Home
TELEPHONE 383-4111
CLASSIFIED 386-2121

The Daily Colonist.

Vancouver Island's Leading Newspaper Since 1858

Sunny, high 2
★ ★ ★
Weather Details On Page 2

No. 3 – 118th Year | VICTORIA, BRITISH COLUMBIA, SATURDAY, DECEMBER 13, 1975 | 15c Daily, 30c Sunday

Bennett to detail 'state of province'

Next premier decides on cabinet in seclusion

KELOWNA (CP) — Premier-elect William Bennett, fresh from a stunning election victory, said Friday he will spend the weekend in seclusion pondering his victory and deciding on the make-up of his new cabinet.

Bennett gave no hints about possible cabinet posts, but said he would not personally hold the finance portfolio.

"I will take the weekend to think about forming the strongest team possible," Bennett told reporters at a news conference in this Okanagan community.

"I won't be conferring with anyone on the cabinet. That will be my choice."

Bennett said Social Credit MLAs who held shadow cabinet positions in the last legislature "won't be holding the same portfolios in the new cabinet."

He also said he plans to deliver a state-of-the-province message after a look at the books in government departments, agencies and crown corporations. He has accused Premier Barrett of mismanaging the economy.

Bennett said he will announce his cabinet after Barrett officially hands over the reins of government, probably sometime next week.

Bennett's widely-diverse caucus is made up of loyal holdovers from the old regime of his father and the bright, powerful Liberal defectors attracted by the younger Bennett's unity concept.

Former Liberal MLAs Garde Gardom, Allan Williams and Pat McGeer — all re-elected on the Social Credit ticket — have indicated they would like a piece of the cabinet action, as has former federal Liberal environment minister Jack Davis.

Grace McCarthy, a minister without portfolio under the senior Bennett's administration and an energetic party booster, said Thursday night after her election in Vancouver-Little Mountain the cabinet appointments are "for the premier to choose."

But she went on to say that the province needs a strong cabinet "because there is a lot of work to be done."

The party is a study of contrasts, with the old guard from the W. A. C. Bennett days returned in strong numbers along with the new arrivals.

Among the returnees from the Bennett years are Cyril Shelford, Bob McClelland, Pat Jordan, George Mussallem, Jim Chabot, Ed Smith, Don Phillips and Evan Wolfe.

In addition to blending the new with the old, Bennett is only two years away from a hard-fought leadership convention which saw him defeat five other candidates.

Some opponents predict the Social Credit government will be severely shaken by internal infighting.

The premier-elect said he would keep the campaign commitment to create an environment department and an inter-governmental affairs department, but he said structural changes and consolidation of some cabinet posts will leave the number of cabinet ministers at 19 — the same as in the NDP administration.

Asked when he plans to call his first legislative session,

Continued on Page 2

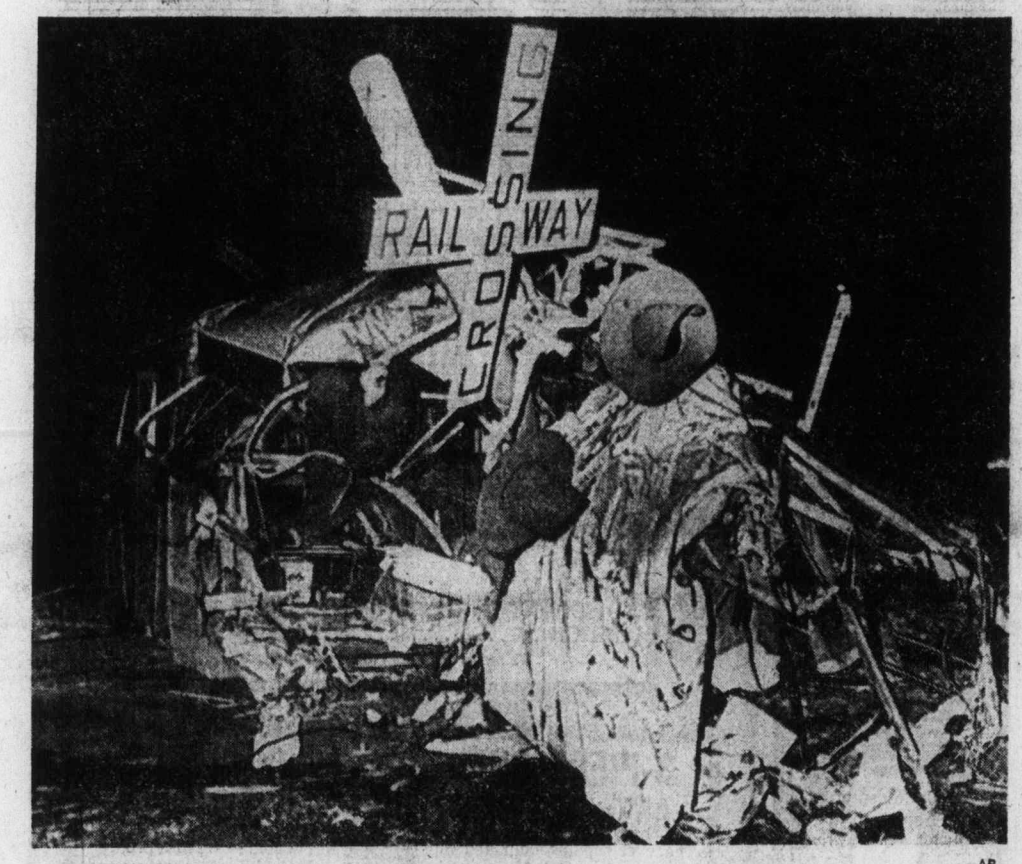

—AP

Mangled wreckage of Toronto bus at railroad crossing

Train hits stalled bus, 8 die

TORONTO (UPI) — An Ontario government-owned express train slammed into a city bus crowded with rush-hour commuters as it lay stalled across the tracks Friday, killing eight persons and injuring 20.

Police Staff-Sgt. Allen Cryderman said the bus driver was trying to evacuate the passengers from the Toronto Transit Commission bus when the high-speed intercity commuter train hit it broadside.

"Some of the passengers got out and some didn't," Cryderman said.

Police said there were eight persons killed and 20 others were injured, several seriously. Police had earlier reported that 11 persons had been killed in the collision.

"The bus had just stopped to pick up some passengers and it was having some trouble pulling away. It was crossing the tracks when it stalled," Cryderman said.

The police spokesman said there was a warning gate at the level crossing for the provincial government-operated "GO" trains, which are capable of speeds in excess of 70 miles an hour.

Maurice Simms, a Canadian National spokesman, reconstructed the mishap:

"The bus stalled between the barriers. The barriers went down and the lights started flashing. The bus driver did the right thing. He tried to evacuate the bus.

"He also signalled the engineer of the train, but there was no way the express could stop. He was on an express run between Pickering and Union Station (Toronto) and was going over 70 miles an hour."

Simms said all of the dead and injured were on the bus.

"It was just incredible," said a reporter who arrived at the scene shortly after the accident. "The whole front of the bus was just a mangle of wreckage. The train hit it broadside and the bus seemed to have just folded."

The incident occured at a level crossing in the Toronto borough of Scarborough.

Arson blaze kills 12

SAN FRANCISCO (AP) — A fire that authorities indicate was deliberately set while residents of a five-storey apartment building slept killed at least 12 persons and injured several others Friday.

Eleven bodies were taken from the apartments after dawn. One other victim died in hospital.

Fifteen other persons were treated for injuries.

"There could be more bodies easily because of the tremendous amount of rubble but we just don't know," said Assistant Fire Chief Charles Carli.

BC75 X

- B.C. stock prices up, active. Page 8
- Private car insurance matter of time. Page 9
- B.C. Indian leaders' react. Page 43
- Giant-killer Kerster 'had to win.' Page 43

ICBC 'on hold'

VANCOUVER (CP) — Distribution of 1976 Autoplan renewal forms that were being readied just before Thursday's election has been delayed.

A spokesman for the government-run Insurance Corporation of B.C. said Friday that distribution of the forms won't proceed until the corporation receives approval or otherwise for a proposed new rate structure from the incoming Social Credit cabinet of William Bennett.

The New Democratic government said before its defeat that the new rates would mean an average increase of 19 per cent for basic compulsory coverage over 1975 rates.

The outgoing NDP cabinet has given only approval in principle to the new rates.

With the government's defeat, the ICBC spokesman said, processing of the renewal forms will have to await approval from the new cabinet.

"Our computers were set to print the renewals of everybody as of election day," he said, "but that has not proceeded . . . things are on hold pending instructions from the new cabinet."

If the new cabinet takes over within a week, as expected, this will leave ample time for consideration of the rate schedule, with possible changes, and distribution of renewal forms by the March 1 start of the new insurance year.

The proposed rate increases were found to be necessary by the NDP because of mounting ICBC deficits, starting with $35 million in Autoplan's first year in 1974. Estimates for the 1975 deficit range from $50 million to $95 million.

Bennett promised during the election campaign to open

Continued on Page 2

It's a 10-day wait on Barrett future

By WARREN CARAGATA
Colonist Reporter

In the aftermath of defeat and the loss of its leader, the New Democratic Party will wait until the official counting of ballots Dec. 23 before making any decisions on the future of David Barrett.

Barrett returned to his Esquimalt home Friday afternoon after election night ballot counting which saw him defeated by Socred George Kerster by 167 votes.

Neither Barrett nor his aides were available for comment Friday night but party president Yvonne Cocke said in a telephone interview from New Westminster that the NDP will wait until Dec. 23 before "making any plans."

The Coquitlam contest was "close enough and confusing enough that everyone is waiting for the official count," she said. Her husband is NDP Health Minister Dennis Cocke, who won personal re-election in New Westminster riding.

She said there have been no offers yet by elected NDP MLAs to resign to allow Barrett to contest a byelection and return to the Legislature.

An offer will probably not be made until the final results are known and then "it may not be needed or may not be accepted."

Until the official count, Barrett will continue as the party's official spokesman.

It is not uncommon after a party leader has taken his party to an electoral defeat for demands for a leadership review but Ms. Cocke said that has not even been suggested.

"As party president, I have complete confidence in him."

Ms. Cocke noted that the party held to its 40 per cent share of the popular vote despite the loss of 21 seats.

"It wasn't so much what we did wrong but that the right wing solidified."

During the counting Thursday night in the Coquitlam returning office, RCMP were called in and Ms. Cocke said Friday night the police were there to eject several security guards hired by the Social Credit party.

The Socreds were insisting that the guards be present during the count and that they be allowed to add their own seal to that of the returning officer, she said.

As the NDP slid to defeat, leaving provincial voters either stunned or happily surprised Friday, a strange thing was happening at the NDP's provincial office in New Westminster.

"There was an influx of new members today (Friday)," she said, with about 45 people coming in to purchase memberships.

"It was a strange thing to happen after a defeat."

Commenting on Barrett's personal defeat, Ms. Cocke said she was surprised "but the leader's seat is always in jeopardy."

"We're very demanding of our leader's time as a party."

It is not the first time an NDP leader has lost his seat.

Former federal leader Tommy Douglas lost his seat twice — once in Saskatchewan, where he was premier before taking the federal job, and then again in a Vancouver riding. He now represents Nanaimo-Cowichan-the Islands.

And David Lewis lost his York South seat in the 1974 federal election and then resigned the leadership.

Snow worst on mainland, North Island

Snow created treacherous driving conditions Friday on northern Vancouver Island and disrupted air traffic at Vancouver and Pat Bay Airport.

Delays in landings were reported at Vancouver International Airport, and two Air Canada flights into Pat Bay Airport were cancelled.

A surprise storm which dumped at least 10 centimetres of snow on Vancouver in six hours Friday resulted in scores of traffic accidents, clogged traffic and postponement of the Vancouver Canucks-Philadelphia Flyers National Hockey League Game.

A Canuck spokesman said the game was postponed until Feb. 18 because several Vancouver players were unable to leave their homes because snow made roads and driveways impassable.

In Greater Victoria the snow — which had been forecast for election day Thursday and arrived a day late — varied. Downtown streets were slushy, Langford had about an inch. The Malahat was closed to vehicles not having snow tires or chains.

The highway on the Malahat was slushy but there were six inches of snow at the sides.

At Gold River and Campbell River a one-foot snowfall created traffic chaos. More than 30 accidents were reported by police at Campbell River, including two serious accidents in which there were no injuries.

Nanaimo RCMP reported four inches of snow underlaid by ice, and 20 accidents to 9:30 p.m. Parksville had six inches of snow.

Snowflurries for the night and this morning with clear patches later today were forecast for the whole of Vancouver Island.

At Vancouver, traffic was backed up for several miles on many roads and police closed portions of the Upper Levels Highway in West Vancouver and two Vancouver bridges.

COLONIST 500 FUND

In true spirit of Christmas

Girl guides of southern Vancouver Island area showed once again this year that they have the true spirit of Christmas.

A choir of 38 Girl Guides performed Dec. 3 at the annual Carol Service and raised $343.05, which the girls donated to the Colonist 500 Fund for needy families in Victoria.

The performance drew a large audience to Metropolitan United Church, with parents and friends from Sooke to Sidney coming to listen to the choir, conducted by Laura Butler.

The Colonist 500 Fund helps those facing a bleak, lonely Christmas.

Donations for the 500 Fund may be left at the Colonist office, 2621 Douglas Street, Avis Rent-A-Car locations at Quadra and Pandora or 638 Humboldt or Eaton's People Tree, at the Broad Street Mall.

Real Estate offices taking donations are Charman Pacific Realty, 608 Broughton; Western Homes Ltd., 1037 Cloverdale; P. R. Brown and Sons Ltd., 762 Fort; Bayshore Realty Ltd., 1006 Fort; J. H. Whittome and Co. Ltd., 1111 Blanshard; Newstead Realty Ltd., 1637 Fort; Swinerton Stewart Clark Ltd., 1318 Blanshard; Rithet Agencies Ltd., 714 Fort; Moody Mason Realty Ltd., (30M Empress) 635 Humboldt; Brown Bros. Agencies Ltd., 1121 Blanshard; British American Realty Ltd., 947 Fort; White and Gower Oak Bay Properties Ltd., 2227 Oak Bay; Canada Trust Co., No. 9, 1537 Hillside; Royal Trust Co., 4082 Shelbourne Street; Suburban Realty, 2686 Avenue, Sidney.

List of latest donations appears on Page 2.

Inside

Nile waters flow to Sinai
—Names in News, 6

Airlines' strikes bonanza for others
—Page 12

East-West ties facing tough test.
—Page 29

Bridge	32
Churches	24, 25
Classified	30-41
Comics	22
Crossword	33
Editorials	4
Entertainment	14, 15
Family	27, 28
Finance	8, 9
Names in the news	6
Marine calendar	7
Provincial Court	16
Sports	20, 21, 23
Television	31

Clean-out time starts at the Legislature

Friday was desk-clearing day for executive and special assistants to cabinet ministers at the Legislature.

Appointed by special cabinet orders, the more than 20 "experts" hired by the NDP during the past three years worked for salaries ranging from $20,000 to $40,000 a year. Many of them were former news reporters who switched positions to become aides to ministers within weeks of the 1972 NDP victory.

When asked about the many executive assistant appointments two years ago, Provincial Secretary Ernest Hall confirmed they were political appointments and said "they will die with their ministers."

During the election campaign Social Credit leader William Bennett reminded Hall of hisi promise and said "we have the flowers ready."

The precise number of special appointments has never been made public but each cabinet minister had at least one executive assistant, some had two and Premier Barrett had at least five specialists floating around.

In the premier's office John Twigg, Harvey Beech, Peter McNelly, John Wood and

Continued on Page 2

Easy come, easy go at E-Z Go

CHICAGO (UPI) — Shortly after 3:30 a.m. a customer came wandering into the E-Z Go service station Friday calling "Hey, anybody here?"

Attendants Michael Fry and Kenneth Harris were there, tied up hand and foot by three bandits who had left a short time before.

"Call the police," one of them yelled. "We're tied up back here."

"That's all right, man," the customer said. "Help is on the way."

He then helped himself to a free tank of gas and two cartons of cigarettes and drove off.

Robbery investigator David Olsen said the process was repeated in one form or another by close to 100 drivers in the next two hours.

The bandits had started the giveaway. While in the process of stealing $5,000 from the station safe and $390 worth of cigarettes, one of them worked the driveway, selling gasoline and pocketing the money.

After they left, Olsen said, "there was a steady stream of customers. They looked in, saw them (Fry and Harris) tied up, and helped themselves to gas and cigarettes and just drove away.

"It was approximately two hours (before) one of the customers finally used the pay phone to call the police. But he didn't give a name because he had probably just stuck them for a tank of gas, too.

"I always said the modern criminal is an opportunist."

ANDY CAPP

Ottawa: $1.5 billion to go

OTTAWA (CP) — The government was preparing a statement on spending restraints for itself Friday, including a plan to scrap pay raises scheduled for members of Parliament Jan. 1, while the opposition criticized its handling of the anti-inflation program.

Finance Minister Donald Macdonald is expected to announce next Tuesday a package of economy measures that will pare up to $1.5 billion from federal spending in the financial year starting in April.

Government officials say that Commons and Senate members intend to pass up a scheduled maximum pay raise of $2,400 that they were to receive Jan. 1. Ordinary MPs were to receive $1,680 and cabinet members were to get $2,400.

The Commons voted last May to raise MPs' salaries to $24,000 from $18,000 and to raise tax-free expense allowances to $10,600 from $8,000. Cabinet members got proportionate raises.

Meanwhile, opposition critics said the success of the restraints program has been thrown into jeopardy because of cabinet's decision to reject an anti-inflation board ruling in the case of postal workers.

The board said the pay settlement that ended a six-week postal strike last week was excessive. Cabinet decided Thursday the settlement must stand "for the public interest."

Opposition Leader Robert Stanfield said Friday the decision shows there is "one law for government employees and one for other Canadians."

New Democratic Party Leader Ed Broadbent called for board chairman Jean-Luc Pepin to resign.

Stanfield asked what steps will be taken "to restore the credibility of the board so that its rulings can be accepted by the Canadian people."

Mitchell Sharp, acting prime minister, said he did not agree the board's authority was injured. He said most people would prefer that the anti-inflation board "err on the side of restraint," as it has done.

Clean-out

From Page 1

Marc Eliesen are expected to be on the job market. McNelly, a former reporter with the Victoria Times, spent most of Friday cleaning out his desk.

Wood may survive at the Legislature as a special research assistant for the NDP caucus, a position he held when the NDP was in opposition before the 1972 victory.

In addition to the executive assistants, administrative assistants and specialists not protected as publicly hired civil servants, several deputy ministers appointed since the NDP takeover are also eyeing their future.

Among them are David Vickers, deputy attorney-general, and Robert Prittie, deputy minister of municipal affairs.

While premier-elect William Bennet isn't expected to force any sudden resignations, he has left no doubt that he expects them voluntarily within the next few days.

Other highly paid government employees pondering job opportunities this weekend include James Rhodes, recently-appointed head of B.C. Hydro. Before that appointment he was head of the Petroleum Corp. of B.C.

Rhodes is a long time friend of Premier Barrett.

Bennett said Friday he wasn't sure whether Rhodes had a signed contract with the government. He said that if he did, the contract would be honored but that if not, a replacement would probably be found.

Colonist 500 Fund donations

Carried Forward	$15,474.04
Victoria Real Estate Board	1,000.00
M.G.S.	10.00
L. Girardau	5.00
D. McKelvie	20.00
In memory of Grandad and Grandma	10.00
In memory of Bruce and Doug	10.00
F. M. Creery	5.00
Anonymous	35.00
J. Bligh	15.00
A.T.	2.00
Anonymous	10.00
In loving memory of Nan	2.00
Anonymous	2.00
James and Carol	5.00
Anonymous	25.00
Anonymous	10.00
From the Robertsons	10.00
In loving memory of Dad from Carol, Rod and Myrtle	20.00
In lieu of cards — Mr. and Mrs. Stuart Kennedy	
H. D. Dawson	10.00
	20.00
Chapter Y, P.E.O. Sisterhood	25.00
Anonymous	100.00
M. E. Thompson	5.00
E. N. Thompson	15.00
In remembrance of my mother	25.00
J. and A. Mair	25.00
E. H. Pope	20.00
Anonymous	15.00
G. and E. Morgan	5.00
Grandma	5.00
Anonymous	25.00
Mrs. N. J. Williams	10.00
Anonymous	21.13
Sidney Realty Ltd.	50.00
Fred N. Cabeldue	25.00
R. Skeeter	10.00
A. B. Nash	25.00
Anonymous	25.00
Alexada	20.00
Anonymous	10.00
John Fehr	10.00
Anonymous	5.00
Wm. Blakeney	25.00
Anonymous	2.00
Anonymous	20.00
Memory of M.H.A.	10.00
Anonymous	10.00
Anonymous	10.00
Anonymous	10.00
Anonymous	5.00
T. Nelson	5.00
N.M.	10.00
L.W.	5.00
Anonymous	10.00
Anonymous	10.00
Anonymous	2.00
Anonymous	5.00
Anonymous	10.00
H. Todd	20.00
Anonymous	5.00
Gardner Agencies Ltd.	50.00
Anonymous	20.00
Anonymous	10.00
M.E.K.	10.00
B.A.G.	14.00
D. and S.	6.32
E.L.S.	20.00
Anonymous	10.00
Anonymous	5.00
G.E.D.	5.00
The Hamptons	4.00
James Hogg	5.00
H. Hall	2.00
In memory of C.K.R.	3.00
Anonymous	3.00
Anonymous	5.00
Anonymous	25.00
Anonymous	2.00
In loving memory	10.00
Anonymous	10.00
In memory of Florence Dunaway	5.00
In memory of Harry Goodman	5.00
In memory of Harry Goodman	10.00
In memory of Reg	2.00
D.L.B.	10.00
Anonymous	10.00
Anonymous	5.00
W.E.F.	5.00
Anonymous	5.00
Anonymous	20.00
Anonymous	20.00
Shand Saddlery	25.00
Robert T. Hartt	25.00
Anonymous	30.00
J.T. McKevitt	10.00
Girl Guides of Canada V.I.	343.05
Anonymous	5.00
Keith	5.00
Anonymous	10.00
I.J.L.	25.00
Rev. John D. Vickers	20.00
Sam	10.00
N.I.P.	5.00
H. and I. McIntyre	20.00
In lieu of local cards R.H. Thomas	3.00
Anonymous	5.00
E.S.M.	10.00
Anonymous	10.00
Anonymous	10.00
Anonymous	30.00
Forest Service Inventory	53.25
Anonymous	20.00
Anonymous	35.00
Anonymous	10.00
Anonymous	5.00
Anonymous	6.00
Anonymous	10.00
Anonymous	10.00
H.E.W.	5.00
G. H. Love	10.00
Mrs. G.F.D.	10.00
Employee-Staff of B.C. Medical	188.20
M.S.L.	10.00
Grateful Christian	94.50
Anonymous	40.00
Anonymous	15.00
E.M.I.	10.00
Anonymous	5.00
Anonymous	10.00
Anonymous	30.00
Anonymous	30.00
Anonymous	40.00
Anonymous	15.00
M.R.U.	30.00
J.M.U.	30.00
Total	$18,998.49

State of the province

From Page 1

ICBC

up auto insurance to competition from private insurers and to end the monopoly on the field held by the NDP government-established ICBC.

He has not yet said how quickly his government may act on ICBC matters.

During the election campaign he rejected any suggestion of subsidizing ICBC from general government revenues, as the NDP was prepared to do. Bennett said his rejection of subsidies could mean substantial autoplan premium increases, subject to possibly more competitive rates from private insurance companies.

Bennett said that because his government will take power after provincial departmental estimates are completed, he might be forced to call the legislative session late next spring.

"It leaves a new government at a severe disadvantage to come in now," he said. "We won't have the flexibility we wanted because we will be stuck with expectations based on existing tax legislation."

Bennett said he would act in the first session on promises to appoint a provincial ombudsman and an auditor-general, but declined specific comment on his government's plans in other areas.

Bennett also said that political appointees under the NDP government will be expected to resign.

He said the B.C. Energy Commission will be maintained to advise the government on provincial energy matters.

Bennett said when his new finance minister brings down a budget there will be no deficit.

"We have a commitment to non-deficit financing," Bennett said, adding that his government does not intend to borrow to meet fiscal requirements.

From Page 1

He said his government will have to deal with an economic situation inherited from the NDP government.

However, when asked if B.C. is in for a period of austerity, he replied: "I wouldn't say so."

The premier-elect said his government will initiate talks as soon as possible on the province's role in the national anti-inflation program. Bennett said the three-year program proposed by Ottawa is too long.

Talks would be held with Ottawa on B.C.'s role in the national anti-inflation program, said Bennett, who will follow Alex Campbell of Prince Edward Island as only the second premier's son in Canada to succeed to his father's political office.

He said the NDP government's Oct. 24 price freeze will be reviewed but did not elaborate.

Meetings also would be held with the federal government on the Indian land claims question and "one or two other sensitive areas."

Asked if he sees a solution to the land claims issue, Bennett replied: "I never make rash predictions like that. There are no miracle solutions, we will work at it."

Bennett said other NDP legislation, such as the rent ceilings, the Dunhill Development Corp. and the Insurance Corporation of B.C. will be reviewed by the new ministers responsible for those areas.

"A climate of confidence has to be established, not only by legislation, but by the attitude of the government."

Asked to comment on the apparent personal defeat of Barrett in his Coquitlam riding, Bennett said: "I think part of the electoral process is that some strong people will be defeated."

He cited the defeat in the 1972 B.C. provincial election of several Social Credit cabinet ministers.

Bennett said he did not know what Barrett meant when he said the NDP candidates didn't compromise their principles in the election campaign.

"We won and we didn't compromise our principles either," Bennett said.

During the campaign, Bennett said that cabinet minister's salaries would be cut, but he refused Friday to say by how much.

Israeli council aims at peace

TEL AVIV (Reuter) — A leftist group of Israeli personalities has formed a council for Israeli-Palestinian peace with the aim of persuading the Israeli government to agree to self-determination for the Palestinian people and recognize the Palestinians' right to set up a new nation

Prisoners given Kenya amnesty

NAIROBI (AP) — President Jomo Kenyatta has announced an amnesty for 10,000 prisoners to mark Kenya's 12th independence anniversary. Informed sources said about one-fourth of the prisoners convicted last year are affected but political prisoners are not included.

Oil price hike coming July 1

OTTAWA (CP) — Energy Minister Alastair Gillespie has said most provinces have agreed that oil prices must rise July 1 and that the principle of one national price should be maintained.

After a meeting with provincial ministers, Gillespie said there was "a better awareness that Canadian prices should go up to encourage exploration and provide the money needed by the oil industry for exploration."

Chou 'critical'

HONG KONG (AP) — Premier Chou En-lai of China underwent a "very successful" heart operation in September but is in critical condition, the English-language South China Morning Post reported Friday.

Munich bypass

MUNICH (Reuter) — A 1,875-mile highway running from Scandinavia to Sicily was completed when West German Transport Minister Kurt Gschedle opened a bypass around Munich.

Gromyko visit

TOKYO (Reuter) — Soviet Foreign Minister Andrei Gromyko will visit Japan next month for talks expected to include the question of a Second World War peace treaty.

Your Good Health

By G. C. THOSTESON, M.D.

Dear Dr. Thosteson: I'm planning on buying a new bicycle (a 10-speed), and I was wondering if the racer handlebars for the bike would be all right.

I've heard that it can really wreck a person's posture. I have a good posture now, and I don't want to change that. I would really appreciate your opinion. I am a girl. — **J.M.P.**

You don't tell me your age, which could be important. However, from some hints in your letter, I am assuming you are a teenager.

The handlebars to which you refer (for the benefit of non-bikers) are the type that are set low and curve downward. This forces the biker's body into a deep forward and downward curve, often with the back nearly horizontal to the ground.

I've tried them and, believe me, they call for some pretty strenuous contortion.

However, I have known professional riders who have adapted to this style and who have perfectly wonderful posture.

The Weather

SATURDAY, DEC. 13

Gale warning for the Juan de Fuca Strait. Cloudy with a few morning snow flurries becoming sunny in the afternoon. Winds: strong westerlies. Friday's precipitation .02mm. Sunshine Nil. Recorded high and low at Victoria 2 and —5. Today's forecast high and low 2 and —2. Today's sunrise 7:57, sunset 4:18. Moonrise 1:26 p.m., moonset, 2:53 a.m. Sunday outlook — Increasing cloudiness with rain late in the day.

East coast of Vancouver Island — Gale warning for the Georgia Strait. Cloudy with a few morning snow flurries with sunny intervals in the afternoon. Winds: Northerly at 20 m.p.h. Friday's precipitation: A trace. Recorded high and low 2 and —4. Forecast high and low 2 and —4. Sunday outlook—Increasing cloudiness with rain late in the day.

West Coast of Vancouver Island — Gale warning for the adjacent waters. Cloudy with a few morning snow flurries, sunny intervals in the afternoon. Windy along the coast. Forecast high and low at Tofino 3 and 0. Sunday outlook — Rain beginning in the afternoon.

North coast — Gale warning in effect for adjacent waters. Cloudy with clear periods. A few snowflurries. Windy. Lows —5 to —10. Highs near zero. Sunday outlook: Rain.

Extended outlook Monday through Wednesday — Rain at times and temperatures near normal. Highs 5 to 9, lows 0 to 4.

READINGS

St. John's	8	0	20.0
Halifax	—4	—7	0.6
Fredericton	—6	—12	—
Charlottetown	—4	— 9	—
Montreal	—5	—12	—
Ottawa	—5	—15	—
Toronto	—1	—5	—
North Bay	—6	—17	—
Thunder Bay	—14	—25	—
Kenora	—20	—32	.3
Winnipeg	—25	—17	1.3
Brandon	—24	—32	5.6
Churchill	—30	—33	—
The Pas	—26	—40	—
Regina	—17	—26	3.8
Saskatoon	—19	—30	1.8
Prince Albert	—25	—39	.3
North Battleford	—22	—33	.5
Swift Current	—16	—24	3.6
Medicine Hat	—17	—24	2.8
Lethbridge	—18	—22	1.0
Calgary	—16	—32	—
Edmonton	—19	—28	—
Cranbrook	—8	—14	—
Castlegar	—1	—8	—
Penticton	—2	—49	—
Revelstoke	—7	—15	—
Princeton	—8	—14	—
Vancouver	0	—4	6.1
Prince Rupert	0	—2	10.7
Tofino	3	—5	14.0
Comox	2	—5	.3
Prince George	—13	—20	1.0
Williams Lake	—11	—21	1.0
Blue River	—13	—23	.5
Kamloops	—9	—11	.5
Dawson City	—49	—50	—
Whitehorse	—39	—46	—
Fort Nelson	—33	—37	—
Fort St. John	—28	—33	.8
Peace River	—28	—33	—
Yellowknife	—41	—44	—
Inuvik	—37	—42	—
Seattle	2	—2	1.3
Spokane	—3	—8	.3
Portland	5	—3	—
San Francisco	13	8	1.8
Los Angeles	14	12	—
Phoenix	21	7	—
Las Vegas	18	12	—
Chicago	3	1	—
New York	4	3	—
Miami	25	21	—

TIDES AT VICTORIA HARBOR
(Tides listed are Pacific Standard Time)

	Time H.M.	Ht. Ft.	Time H.M.	Ht. Ft.	Time H.M.	Ht. Ft.	Time H.M.	Ht. Ft.
13	10.10	8.9	18.25	3.4				
14	10.25	9.1	19.55	2.7				
15	10.50	9.3	19.20	2.1				
16	04.00	8.0	06.45	8.3	11.00	9.4	19.55	1.6

TIDES AT SOOKE

	Time H.M.	Ht. Ft.	Time H.M.	Ht. Ft.	Time H.M.	Ht. Ft.	Time H.M.	Ht. Ft.
13	00.50	6.0	09.35	9.4	17.45	4.1	23.45	6.5
14	02.00	6.7	09.55	9.7	18.20	3.5		
15	00.30	6.9	03.00	7.2	10.25	10.0	18.50	2.9
16	01.15	7.3	04.00	7.6	10.45	10.2	19.25	2.5

TIDES AT FULFORD HARBOUR

	Time H.M.	Ht. Ft.	Time H.M.	Ht. Ft.	Time H.M.	Ht. Ft.	Time H.M.	Ht. Ft.
13	03.20	8.4	05.10	8.3	11.50	10.5	19.55	3.5
14	04.20	9.3	06.45	9.0	12.05	10.5	20.20	2.9
15	04.45	10.0	08.10	9.4	12.45	10.5	20.55	2.2
16	05.20	10.6	09.20	9.7	13.10	10.5	21.15	1.7

20% OFF TOOLS and ACCESSORIES at
Pacific Fireplace Ltd.
WIN A RAGGEDY ANN DOLL
Enter Draw — No Purchase Required
685 ALPHA
Off Douglas, across from Woodwards
385-6701

SAMPLE A SAAB SOON
Our Salesmen are waiting to take you for a Test Drive
Parkdale MOTORS LTD.
2151 BLANSHARD
386-2277
Dealer Licence No. D-26177

Give a living gift this Christmas It'll be appreciated 12 months of the year.
A handsome Rhododendron, a showy Azalea, a fragrant rose, a summer cooling shade or a flowering tree.
Shop and see our large selections and make any homeowner gardener on your list very happy indeed
LIVING CHRISTMAS TREES
Why throw a cut tree away after Christmas? Buy a live tree and plant it in the garden after the Festive Season. Spruce, Hemlock, Pine and Cypress. 2 ft. to 6 ft. Large and varied selection.
SALE of DUTCH BULBS
Last chance Narcissus, Tulips, Crocus, Snowdrops and Rockery Bulbs.
20% OFF the regular prices
GIFT CERTIFICATES IN ANY AMOUNT!
Give a gift certificate of any amount this Christmas. It's honored 12 months a year.
POTTED PLANTS
Poinsettias
Chrysanthemums
Cyclamen
Azaleas
CHARGEX
CLOSED WEDNESDAYS
OPEN SUNDAYS 10 to 5
Daily from 9 to 5:30
Cedar Hill NURSERY and GARDEN CENTRE
1551 Cedar Hill Cross Road (Half Block West of Shelbourne)
OPEN SUNDAY 10-5

Kmart Gives Satisfaction Always!
DISCOUNT BOMBSHELLS
We reserve the right to limit quantities
ON SALE SATURDAY FROM 9 A.M. WHILE QUANTITIES LAST.
MISSES' PANT SUITS
2-piece Polyester double knit suit is available in a choice of short or long sleeve jacket with matching pull-on pant. Subtle tones. Sizes 10 to 16.
SPECIAL DISCOUNT PRICE ..... 9.99 each
We reserve the right to limit quantities.
3-PIECE CHIP AND DIP SET
The ever-popular chip and dip set in modern style — comes in moderate size. Avocado.
SPECIAL DISCOUNT PRICE ..... 3.53 set
We reserve the right to limit quantities.
FLOODLIGHT KITS
Unbreakable — weatherproof — fireproof with safety sockets and 6-foot cord. Assorted colours.
SPECIAL DISCOUNT PRICE ..... 3.99 each
We reserve the right to limit quantities.
POINSETTIAS
Beautiful Dark Red Annette Hegg Poinsettias with 3 to 4 blooms. — 5" pot.
SPECIAL DISCOUNT PRICE ..... 2.47 each
We reserve the right to limit quantities.
FASHION WALKER DOLL
30" Walks — Stands. Rooted hair. Head turns — sleeping eyes — movable arms and legs.
SPECIAL DISCOUNT PRICE ..... 9.99 each
We reserve the right to limit quantities.
MEN'S FISHERMAN KNIT SWEATERS
100% washable acrylic in Ivory only. Crew neck style — Small, Med. and Large.
SPECIAL DISCOUNT PRICE ..... 6.97 each
We reserve the right to limit quantities.
From Our Delicatessen
HAM
Delicious lean cooked ham.
SPECIAL DISCOUNT PRICE ..... 1.25 ½-lb.
We reserve the right to limit quantities
UNIVERSITY HEIGHTS SHOPPING CENTRE
3986 SHELBOURNE ST. (SAANICH) VICTORIA, B.C.
Store Hours: 10 a.m. to 10 p.m. MONDAY to FRIDAY
9 a.m. to 10 p.m. SATURDAY

AROUND THE WORLD

Moluccans release teenager

BEILEN, Netherlands (UPI) — South Moluccan gunmen freed a teen-aged hostage Friday, but reportedly booby-trapped a hijacked train with bombs to prevent an assault by Dutch marines.

In Amsterdam, a Protestant clergyman abruptly called off talks with South Moluccans holding 25 hostages in the Indonesian consulate, saying surrender was the only way to end the standoff.

Justice ministry spokesman Toos Faber said 17-year-old Irma Martens, believed to be the youngest captive, left the train with two South Moluccan mediators and walked across a field to a police post.

Dutch newspapers said a captured gunman told police bombs had been planted throughout the train, stopped near the town of Beilen, 75 miles north of Beilen. The bombs were reportedly rigged to explode in case of an attack.

Bullets fly at inn

BEIRUT, Lebanon (UPI) — Advancing Moslems fired thousands of machine gun bullets Friday into the flaming Holday Inn, last stronghold of desperate Christians fighting for their lives in Beirut's devastated seaside district.

A fire apparently started by incendiary bullets swept the upper 10 floors of the 26-storey building and sent a mammoth black cloud of smoke swirling over what was once Beirut's most luxurious district.

Despite the proclamation of the 15th cease-fire in eight hours of civil war, Moslem gunmen moved into grenade range on three sides of the inn and cut the last Christian escape route — a battle-scarred road to the north.

The main attack came from the fire-gutted Phoenicia Hotel, which swarmed with Moslem gunmen fighting under a red "peoples' flag" atop the building.

Nessie just model?

GLASGOW, Scotland (AP) — The controversial Loch Ness monster photographs taken by an American research team may show nothing more than a motion picture model that sank in the loch in late 1960s.

That theory was advanced Friday by a retired Scottish librarian, Roy Muir, who has been seeking the legendary monster for 15 years.

"At first I thought the monster theory had been proved," said Muir, one of the first to congratulate the team from the Boston Academy of Applied Sciences on their photographs, taken last summer.

"But when I heard the descriptions of a 'gargoyle-like' head with two appendages, my memory immediately clicked about the model.

"I remember watching it capsize and sink during the film-making. I can't remember the exact date, but I think it was in the late '60s."

New government

WELLINGTON (UPI) — New Zealand's new conservative National government was sworn in Friday, replacing a three-year Labor party administration that was defeated in a landslide election Nov. 29.

Traditionally, New Zealand allows a period of delay after elections to smooth the administrative changeover.

Immediately after the swearing-in, new prime minister Robert Muldoon called his 20-man cabinet into a special meeting to consider urgent reports on the state of the economy.

The cabinet will meet again Monday when Muldoon is expected to announce the first of a series of economic measures.

He has claimed repeatedly since talking with government officials that the New Zealand economy is in a worse condition than the Labor government admitted.

Ruling on Timor

UNITED NATIONS (AP) — The General Assembly's colonial committee told Indonesia on Thursday to pull its troops from Portuguese Timor immediately and to desist from "further violation of the territorial integrity" of the colony.

The committee, which includes delegates from all UN member countries, approved a nonbinding resolution backed by Portugal. The vote was 69 to 11 with 38 abstentions.

The resolution, backed by Communist and black African countries, recommended urgent action by the Security Council to "protect the territorial integrity" of Portuguese Timor and the "inalienable right" of its people to self-determination.

Doctors, U.K. agree

LONDON (UPI) — The government reached tentative agreement with young doctors Friday to end a month-long slowdown that has created the worst crisis in the 27-year history of British socialized medicine.

A spokesman for the interns and residents taking part in the slowdown said it would be Wednesday at the earliest before hospital services return to normal.

"I hope it will lead to a lasting solution," social services secretary Barbara Castle told Parliament.

Freed couple 'very well'

LONDON (UPI) — Four Irish Republican Army gunmen surrendered with a wave of a white handkerchief Friday, freeing a middle-aged couple held for six days in a downtown London apartment.

Police sharpshooters pointed their rifles at the apartment balcony as the gunmen stepped one-by-one with hands above their heads into the glare of floodlights.

The men, wanted in connection with an IRA wave of terror which has seen 27 persons killed and 540 wounded in the London area during the past 18 months, were driven off in a police van with siren wailing.

The gunmen, who freed Mrs. Sheila Matthews, 53, during the afternoon, ended the 140-hour siege two hours later by walking onto the second-floor balcony with her 54-year-old husband John.

One of the men, identified as Michael Wilson, is wanted in connection with the doorstep slaying two weeks ago of anti-terrorist crusader Ross McWhirter, a founder and editor of the Guinness Book of Records.

Sir Robert Mark, head of Scotland Yard, said the gunmen would be charged with "a wide variety of crimes which come loosely under the heading of terrorism."

"They are going to Brixton (prison) and nowhere else," Mark said.

The couple was taken to University College Hospital where a spokesman said they'd probably remain overnight for observation.

"They are both very well indeed considering the ordeal they have been through," he said.

Dr. Howard Baderman, a consultant who examined Mrs. Matthews, said she was "a little bit weary and a little shaken, but in full possession of her faculties."

He said she told him the gunmen used no physical violence against her, but complained of lack of sleep and stiffness because she had been forced to sit in a chair for long periods.

Youths beard Santa in his shopping den

WESTFIELD, Mass. (UPI) — Santa Claus was mugged at a shopping centre.

Police said they were still searching for three youths who tried to pull off St. Nick's beard as he was leaving a local shopping centre this week.

Officials said when Santa resisted, one of the youths hit him in the eye. The youths fled and Santa applied a cold compress to his face.

Triangle claims another victim

CAPE HATTERAS, N.C. (UPI) — Rescuers searched Friday for eight missing crewmen from a Liberian freighter that sank so swiftly in the Bermuda Triangle — the famous "graveyard of the Atlantic" — that it could not send an SOS. Sixteen crew members were saved.

Three survivors from the 315-foot Drosia were fished from the ocean Friday morning by a navy ship, the USS California. Thirteen others were picked up Thursday night by a passing ship and a helicopter.

The Drosia, which was northbound with a cargo of sugar, sank Thursday morning in good weather, 90 miles east of Cape Hatteras, according to Petty Officer Bob Baeten, a coast guard spokesman at Portsmouth said.

The sinking occurred in the northern part of the Bermuda Triangle, noted for an unusual number of ship and aircraft mishaps.

Christmas is a family affair at

STANDARD FURNITURE

8 Floors of Exciting Gift Ideas for the Home

GUESTS COMING? . . . GET THE SPARE ROOM READY
RICH, WARM COLONIAL OPEN STOCK BEDROOM FURNITURE

1-drawer night table 54.88
2-drawer night table 69.88
3-drawer chest 84.88
4-drawer chest 114.88
5 drawer chest 129.88
3 drawer, single dresser and mirror 134.88
6-drawer, dresser and mirror 179.88
9-drawer, dresser and mirror 219.88
Spindle headboards, 39" single or 54" regular, or 60" queen size 49.88
Spindle bed/head/foot/rails, 39" or 54" 67.88
Single 39" bookcase headboards 59.88

TREAT YOUR FAMILY TO A NEW DINING ROOM SUITE FOR CHRISTMAS

We will buy your old suite and pay you cash, plus sell you a new suite at our Special Purchase Price.

OPEN STOCK
★ RICH RAMADA OAK COLOR
★ BEAUTIFULLY DESIGNED
★ MAR-PROOF TOPS

Wall China Cabinet China storage, glass door top 179.88
Buffet base with lots of storage space 134.88
China hutch top with glass doors 169.88
Oval extension table 174.88
Side chair with upholstered seats and backs ... 61.88
Arm chairs to match 74.88
5-pce. oval table and 4 side chairs 419.88
6-pce. dining room suite buffet table and 4 side chairs 549.88

NEED A LARGE DESK?
Standard has the one for you.
Large double pedestal desk.
Mar-proof top.
159.88

OCCASIONAL TABLES

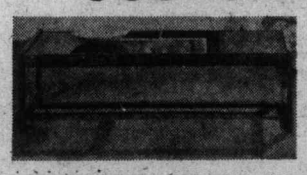

Hardwood oak frames, colored glass tops. A favorite best seller.
Coffee table 74.88
Lamp table 64.88

Give Great Listening Pleasure
SOUNDESIGN
SD 4778 AM/FM FM Stereo with 8-track Tape Player and Stereo Record Changer

When it comes to superb quality, feature for feature, the Soundesign 4778 is on top. Versatile, highest quality engineering, modern sound technology and remarkable performance make this powerful component combination a true stereo value for the most discriminating listener.

199.95

THE INSTANT GUEST ROOM
SEALY DOUBLE SIZE COMFORTABLE SOFA
Tilts forward for cleaning, shipment just arrived, all new covers in 100% polypropylene, good Sealy mattress.
299.00

★ FREE DELIVERY
★ FREE PARKING
★ EASY PAYMENT TERMS

CHARGEX master charge

737 YATES ST. Downtown 382-5111 STANDARD FURNITURE

CHRISTMAS SPECIALS for ART BUYERS

OVER 250 ORIGINAL OIL PAINTINGS ON DISPLAY

GIGANTIC ART SALE direct from IMPORTERS WAREHOUSE

THIS WEEKEND ONLY!
HOURS: SAT., Dec. 13 — 11 a.m. to 10 p.m.
SUN., Dec. 14 — 11 a.m. to 7 p.m.

50% OFF GALLERY PRICING
• THIS MAY BE YOUR ONLY CHANCE FOR AN AUTHENTIC OIL PAINTING AT THESE PRICES.
• ALL SUBJECTS AND SIZES — FROM TRADITIONAL TO MODERN, FRAMED AND UNFRAMED.
• SOME FROM AS LOW AS $20.00

DON'T MISS THIS UNUSUAL SALE!

The Empress Hotel

Personal cheques and Chargex accepted
presented by:
NORTH ATLANTIC ART CORPORATION
"MAJOR ART LIQUIDATORS"

The Daily Colonist

"An Independent Newspaper . . . The Organ of No Clique or Party"

1858 — Published every morning except Monday by The Colonist Publishers Limited at 2621 Douglas Street, Victoria, B.C., V8W 2N4. Second class mail registration number 0516. All undelivered copies or any notices respecting changes of address are to be sent to the above address. Member Audit Bureau of Circulation. — 1975

RICHARD BOWER — Publisher and Editor-in-Chief

Only one real problem

JUST OVER TWO DECADES AGO when the Social Credit Party first swept to victory in British Columbia, led by the ebullient W.A.C. Bennett, the new premier was faced with a distressingly limited choice of ministers for his cabinet.

Apart from Robert Bonner, whom he chose for attorney general, the material was almost wholly politically inexperienced. There was Mrs. Tilly Rolston, of course, first elected to the legislature as a Conservative in 1941, and with Mr. Bennett a charter member and organizer of the party. But otherwise they were novices.

For minister of finance, Mr. Bennett chose Einar Gunderson, a man of grandiose ideas for the development of the province, but who never was able to win a seat in the legislature.

Mr. Bennett had to find only nine ministers — the cabinet has since doubled in size — but the array was hardly more impressive than the rank and file of his party in the House.

His son, William, premier-elect, has no such handicap. He has a substantial block of experienced members from which to make his selection.

He has the former Liberal strongmen, Dr. Pat McGeer and Garde Gardom out of Vancouver-Point Grey (Tilly Rolston's old constituency); and Jack Davis, one-time Liberal minister of fisheries in the federal government.

He has Hugh Curtis, a former Conservative, who sits for Saanich and the Islands, a man of wide experience in municipal affairs as mayor of Saanich, and Bill Vander Zalm, fiery former mayor of Surrey, who defeated Ernest Hall, provincial secretary.

He can call on people like Victoria's former alderman Sam Bawlf, or those who served in the former Social Credit government, like Cyril Shelford, as minister of agriculture, James Chabot, minister of labor, and two women, Grace McCarthy and Pat Jordan, who sat in cabinet without portfolio.

There are outstanding candidates like George Mussallem, who ousted Peter Rolston in Dewdney, and Allan Williams, a former Liberal, who impressively carried the riding of West Vancouver-Howe Sound.

Then there are the giant-killers; George Kerster, first of all, if on a recount he keeps the seat he appears to have won from David Barrett, in Coquitlam; Ray Loewen, who took the Burnaby-Edmonds riding from Mr. Speaker Gordon Dowding; Elwood Veitch, who defeated James Lorimer, municipal affairs minister, in Burnaby-Willingdon; Ron Price who beat Norman Levi, human resources minister, in Vancouver-Burrard; and there is Tom Waterland, who won Yale-Lillooet from Bill Hartley, minister of public works.

Grace McCarthy and Evan Wolfe, in Vancouver-Little Mountain, both topped the vote given Phyllis Young, minister of consumer services; and Stephen Rogers and Garry Strongman had the better of Jack Radford, minister of recreation and conservation, in Vancouver South.

And even with all these to choose from, Mr. Bennett's list is by no means exhausted. There is no lack, it can truthfully be said, of cabinet timber — formidable timber.

In this sense the premier-elect is singularly fortunate. In his father's time the situation was reversed. The older Bennett had the political wisdom and experience, and his cabinet — except for the two or three exceptions mentioned — were the rankest tyros.

When it comes to the implementation of promises, Mr. Bennett will have the advantage of a reservoir of knowledge from which to draw advice.

He is pledged to the appointment of an auditor-general and an ombudsman, and in the selection there should be no problems.

He is pledged to trimming cabinet salaries, a move both timely and politically astute.

He is pledged to removal of provincial income taxes for the elderly, for the return of competition in the automobile insurance field, establishment of a Crown agency to regulate the B.C. Telephone Company, expand community colleges, set up new universities, subsidize some mortgage rates, make Crown lands available for housing, raise senior citizens' benefits to the highest level in Canada . . . there should be no insurmountable problems here.

Where the government's trials will begin is in the sorting out of the financial mess it is likely to inherit. For if its financial critics are correct, they face a deficit of close to $390 million.

Mr. Bennett will need all his native shrewdness to find a solution for this sort of problem and the co-operation and advice of every sympathetic section of the society.

Better luck

UNITED STATES TREASURY Secretary William Simon has a scheme for closing all the loopholes in U.S. tax laws, and instituting what he calls "a single progressive tax on all individuals".

By eliminating all the ways in which some of the wealthy and the sharp operators evade taxes, he believes U.S. tax rates could be reduced by as much as 20 per cent.

A chap called Carter worked out a scheme like that for Canadians several years ago, and nobody's heard about the Carter Commission since.

Perhaps Simon will have better luck.

British unions

Will the courts be obeyed?

By NORA BELOFF from London

Can Britain's unions be made to obey the courts or are they now so strong they must be left to handle their own affairs, leaving their individual members with no alternative but obedience or unemployment?

This question, one of the most controversial in British politics today has come up once more with Michael Foot, Secretary of State for Employment, reintroducing his Trade Union Bill, blocked in the last session of Parliament by the House of Lords.

The bill does away with the remnants of legal curbs on union power, introduced by the last Conservative government. And, this time under the Parliament Act which allows the Lords only to delay legislation but not to veto it, the Upper House will not be able to stop it.

* * *

Many Labor MPs are anxious about trade union power but feel there is nothing much that can be done to compel the unions to obey court rulings.

They recall that the miners' union was strong enough to wreck the Heath government in 1974 and that a general strike demolished the Northern Ireland executive and its experiment in sharing power between the Protestant majority and the Catholic minority.

They have therefore concluded that the best the community can hope for is that the trade unions, if the government is well disposed towards them, will at least exercise their power with restraint.

* * *

Yet between the last debate on the Trade Union Bill and its reintroduction into Parliament in the new session a very important decision by the Trades Union Congress was reversed by a High Court judge and the TUC decided to accept the court's ruling.

Commenting on the decision of the TUC not to appeal, one Labor lawyer claimed this case was of particular significance: "It shows the common law is alive and well and can function in trade union affairs and puts paid to the myth the trade unions will not obey the law."

The verdict allowed George Rothwell's 3,000 white-collar workers employed by the General Accident insurance company to choose which union they wished to join rather than accept TUC instructions.

The ruling is bound to affect the political battle for power, going on all the time inside the trade union and labor movement.

The union chosen by the insurance men happened to be APEX (the Association of Professional, Executive, Clerical and Computer Staff) headed by Roy Grantham, a moderate who backs the government's wage restraint policy, whereas the union which the TUC had instructed to join had been Clive Jenkins's ASTMS (Association of Scientific, Technical and Managerial Staffs). Jenkins is one of the most energetic campaigners against any pay restraint at all.

* * *

Originally Rothwell's Staff Association was independent of the TUC altogether, but Jenkins recruited some members of the staff and the company itself insisted that the firm's wages must be negotiated collectively.

Jenkins's union refused to sit down with the Staff Association and these then conceded they had better join up with one of the big unions affiliated to the TUC, but preferred Roy Grantham's moderate APEX. Jenkins believes this was partly a matter of financial inducement as APEX offered a 45p paid week subscription against ASTMS's one pound. But Rothwell said that in the negotiations ASTMS had also offered cut prices.

* * *

While the Staff Association and APEX were submitting their merger plans to the registrar, Clive Jenkins went to the TUC Disputes Committee to complain that, under trade union rules, APEX had been poaching on his preserve. According to the High Court judge, Clive Jenkins's representatives misled the Disputes Committee by doubling the true figure of their membership before the dispute began. The TUC Disputes Committee had refused to allow Rothwell either to state his case or give his figures.

After deciding not to appeal against the ruling, the TUC said it hoped to clarify and extend its own rules for settling inter-union disputes to prevent any repetition of this costly and humiliating defeat.

* * *

But there will always be cases when the individual will feel himself victimized by what Prime Minister Harold Wilson once called "the big battalions".

And whatever Foot and his colleagues may say, it looks as though the common law, interpreted by the British courts, will remain the individual's final recourse against trade union power.

OFNS Copyright

Today in History

By THE CANADIAN PRESS

Sir Francis Drake set sail on his voyage around the world 398 years ago today — in 1577. It was four years before his ship, Golden Hinde, returned to England to make him the first Englishman to circumnavigate the globe. He had set out on a buccaneering expedition, but continued on through the Straits of Magellan, through the Indian archipelago and on around the Cape of Good Hope.

1781 — U.S. observed a day of prayer and thanksgiving after the end of Revolutionary War hostilities.

1918 — U.S. President Wilson arrived in Paris for peace conference.

1957 — Earthquakes killed 2,300 in Iran and Mongolia.

1960 — Famous American baritone John Charles Thomas, 68, of Apple Valley, Calif., died.

1965 — Supreme Court of the U.S. agrees to rule on the constitutional rights of convicts interrogated by the police.

The Now Society

"Do you realize since you told me you loved me Megalith Industries has risen eleven points?"

A Skyshops judicial inquiry

To clear the air

By PAUL HELLYER from Ottawa

The investigation into the Skyshops leases — the duty free stores at Montreal's Dorval and Mirabel airports — which began as a simple inquiry based on questions raised in the House of Commons by Elmer McKay, MP for Central Nova, is turning into a real can of worms. It has been extended to the larger question of political fund raising and the means by which it is carried out.

While the immediate subject of interest is Senator Louis de G. Giguere, a long time Liberal party fund-raiser (bagman) in the province of Quebec, the net has now spread to the relationship between the senator and the party.

* * *

Consequently the inquiry, in a very direct sense, has become an investigation of the federal Liberal Party in Quebec and of the government of Canada.

The fact that the Royal Canadian Mounted Police is involved indicates that it is a criminal inquiry. Otherwise one would be obliged to conclude that the RCMP had been transformed into political police. On the assumption that it is a criminal inquiry, the RCMP is obliged to investigate its employer—certainly not a happy situation.

Could political interference be exercised in a case of this kind? The RCMP would probably say no. The force believes it has complete independence to operate and that it is not hamstrung in its duties.

* * *

For example, the solicitor general, the Hon. Warren Allmand, to whom the police report and who is, in effect, their civilian boss, was not advised in advance of the search warrant authorizing the seizure of "all letters, notes, memoranda and other writings relating to the collection of monies for the Liberal Party of Canada" from Senator Giguere's office.

Without advance notice Mr. Allmand was not in a position to warn Senator Giguere. Not that he would do so in any event because the solicitor general is one of the most honorable men in public life today and totally trustworthy.

But in principle, even a hint of what was going on would put the minister under terrible pressure to advise the prime minister.

Certainly after former justice minister Guy Favreau's experience in the Pearson government, any minister made privy to such sensitive information would want to protect himself by advising the PM at once.

Then a conflict of interest would arise between his duty as minister responsible for the RCMP and his cabinet responsibility to keep the prime minister informed of hypersensitive events.

Without leaks of any kind there is still no guarantee that all the facts will emerge. In a police investigation of this kind people are not compelled to talk. Their counsel may advise them to clam up. So even where potentially incriminating documents exist they are often inconclusive, and an insufficient base on which to lay charges, without the verbal evidence to explain their meaning and the procedures they represent.

So the risk exists that the investigation will be inconclusive. And the public has no way of judging the case on its merits expecially if the report is not released for public scrutiny. Mr. Allmand has repeatedly told the Commons that RCMP reports may or may not be made public. The government will decide. In cases involving members of the government or their close political supporters in particular, this is a weakness in the Canadian system. Our parliamentary committees do not normally exercise the power to subpoena witnesses and papers. They can with the consent of the House of Commons but seldom do. A majority government would not give a committee a blank cheque to go on a fishing expedition in muddy waters.

* * *

In the U.S. on the other hand, congressional committees often exercise real power. It was Senator Sam Irvin's committee that kept digging until it finally put the finger of guilt on the Nixon administration. Without that committee and its broad power, Nixon would still be president and Halderman and Erlichman would still be running the U.S. presidential proxy.

The only way to fill this tremendous void in our system is through a judical inquiry. This has been proposed by Mr. McKay and the government should acquiesce. It is the only way that witnesses can be called and required to testify — or face the possibility of going to jail if they refuse. As the Quebec inquiry into organized crime has shown, there is a big difference between what people say in the course of a police investigation and what they say in a witness box, under oath, subject to cross-examination.

A judicial inquiry is the only way to clear the air. In Canada, in the absence of other safeguards, it provides the only credible check on the exercise of executive power.

Copyright, Toronto Sun Syndicate

I beg to differ

The passing of time . . . and a car

By FRANK LOWE from Montreal

Somebody once told me that at least at one time in his life every man should own a convertible.

That sage bit of advice popped back into my mind the other day when I read that after this year there will be no more convertibles built by the auto companies of North America. The last of the "soft-tops" — 14,000 of them — will be built by Cadillac. After that, a whole exciting automotive era will come to an end.

* * *

Personally I feel a mite sad about this. I realize that the convertible was deplored by the safety experts. It is also true that the convertible — especially in a Canadian winter — is not the most comfortable car in which to ride.

But, by golly, it did have class.

It could be that my sentimental feelings about convertibles are a by-product of sheer, undiluted envy. In my home town there was one boy, and only one, who had his very own convertible.

And how I envied him. Even though he was a most democratic type and often gave me rides and allowed me to double-date with him, I would grit my teeth as he drove by, tossed me a nonchalant wave of the hand and slowed down a bit so I could get a good look at his current girl friend cuddled up beside him, hair streaming out in the breeze.

Hypocrite that I was, I would force a smile, return the wave — then go around the corner and kick the handiest garbage can half-way across the street.

* * *

As this happened quite some years ago, today I could probably get away with mentioning, at appropriate times, that when I was sowing my wild oats I, too, took the local feminine population by storm in my very own convertible.

But somehow I don't think it would sound very convincing. You see, to start with, it wasn't really "my very own" convertible. It was a joint venture. Three of my best pals and I sold our bicycles one giddy afternoon when spring was in the air and the pleasures of the annual summer vacation were just around the corner.

What better way to spend our final high school vacation than in a convertible?

Well, we all agreed that there was no better way. So out we went to prowl around the second-hand car lots. But even in those days our entire bank roll of $40 did not make the dealers exactly swoon with joy. However, persistence paid off.

We found our beauty. Not in a second-hand lot, exactly. It was more of a car graveyard. But it was a convertible — whether or not it had been intended as a convertible or whether a previous owner had attempted to drive the car under a particularly low bridge we never did know. Or care.

Because it was all ours, including the license, for $40.

The first thing we learned was that a quick introduction to the affluent life, such as we had just experienced, can easily make people cynically corrupt. There had to be quite a few parts found and fitted before our beauty could become queen of the road, so we soon began shopping for such parts — in the dark of night.

No junk yard or old car lot was immune. And do you know what — our consciences never bothered us at all.

That convertible also turned all of us into brazen liars. When we finally showed off our acquisition to a jury of skeptical parents we prattled on, all innocent like, about our new brakes, solid tires and flawless steering column — knowing all the while that the brakes were a sometime thing, the solid tires were at least 20 years old and came straight from the garage attic of the father of one of our foursome, and the steering arrangement was a mite temperamental.

* * *

But we made our point, so that when the holidays arrived we were all ready to play our roles as Romeos of the open road.

However, for some reason it didn't work out that way. The girls we invited to share our motoring thrills were downright reluctant to have any part of us, or our reincarnated convertible.

But, I once did have a convertible — of a kind.

Real Caouette

From The Albertan

When Real Caouette steps down as leader of the Social Credit Party next fall, Canadians will miss a man who has been an important feature of political life in this country for many years.

To be sure, Mr. Caouette was never prime minister. Indeed, one could argue that the federal party was never really a serious contender. Yet during the 1960s, particularly in the days of minority governments, the politician who ignored the fiery orator from rural Quebec did so at his own peril.

The announcement of Mr. Caouette's pending departure automatically leads to question about the national future of Social Credit. The party never had a particularly wide power base and, with the demise of provincial bases in Alberta and British Columbia, its national appeal lessened even further. Its fortunes in Alberta seem rather grim, and unless B.C. leader Bill Bennett can put together the unholy coalition he is trying to fashion in time to make inroads in the December election, Social Credit seems destined to become a fringe movement centred in Quebec. Certainly there seems to be no potential leader of Mr. Caouette's stature who could broaden the party's appeal.

Social Credit was always a curious phenomenon. Arising out of the unorthodox monetary theories of Major C. H. Douglas, it attracted everything from anti-establishment radicals to small-c conservatives. Perhaps it is that dichotomy which dictated that the party flourished only under the leadership of men with a great deal of personal magnetism. With the departure of Mr. Caouette we well may see the last of the Aberhart-Manning-Bennett style of Socred leader.

Parthenon, Acropolis first on rescue list

Air pollution threatens Greek temples

UNESCO, experts help out

By PETER MELLAS
Colonist - Monitor Service

ATHENS, Greece — The Acropolis at Athens would seem an almost impregnable monument to the flow of human history. But today a combination of traffic and industrial fumes is threatening to do what 2,500 years could not: turn these historic chunks of marble into a heap of dusty rubble.

Greece is debating how to save its ancient marble temples and statuary there and elsewhere from irreparable damage by air pollution.

Experts say that over the last few decades the unique sculptured monuments have

Plane and car fumes worst pollutants

been hurt more by pollution than they were by exposure to the weather during the previous four centuries.

And the worst pollutants are fumes from airplanes and automobiles.

First to be rescued will be the Parthenon and other monuments of the Acropolis, the "glorious rock" that crowns Athens and is visited by millions of tourists a year. And second on the list of priorities is the Temple of Apollo at Bassae, whose fluted columns are among the best preserved of the treasures of ancient Greece.

The science and culture ministry has earmarked $1.6 million for restoration of the Acropolis over a five-year period. But the salvage plan still has to be worked out.

A five-man team of Greek specialists, headed by archaeology professor Nicholas Platon, is studying a mass of recommendations.

It also will have before it a report containing short-term and long-term proposals drafted by four antiquity experts from UNESCO. This report will serve as a basis for financial help by UNESCO

Five-man team of specialists study proposals

and other international organizations.

The UNESCO experts proposed that urgent protective measures be taken this winter by covering the Acropolis's sculptured marble with plastic or nylon. But Greek specialists say nylon coverings would increase the accumulation of moisture on the marble and speed up the deterioration.

A plastic roof over parts of the Acropolis would be feasible but no action has been taken so far.

In fact, the problems are so complex that it is likely to be some time before specific measures are adopted.

Platon says any conservation steps must be undertaken with extreme caution.

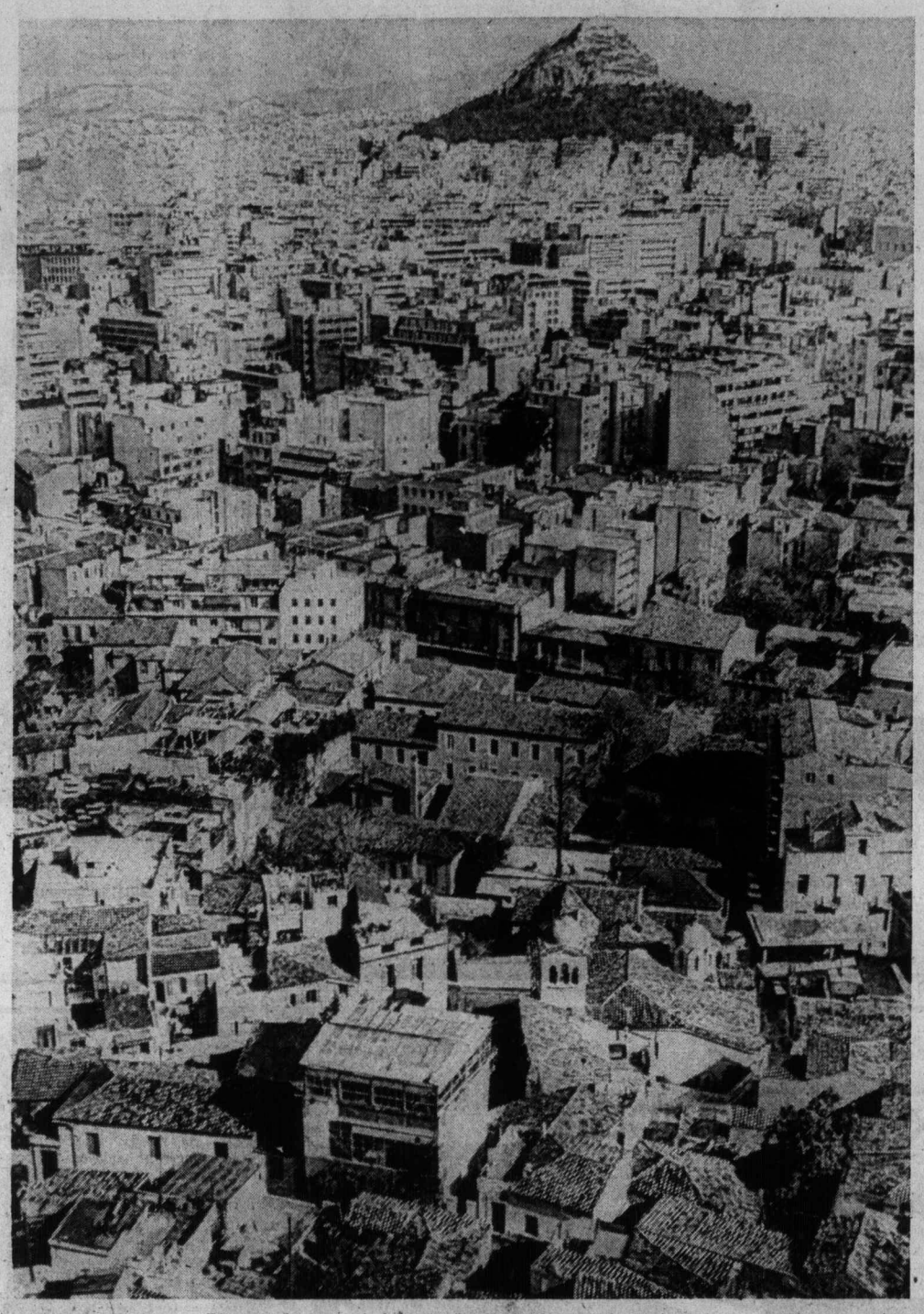

Unusual view of Athens, looking from the Acropolis

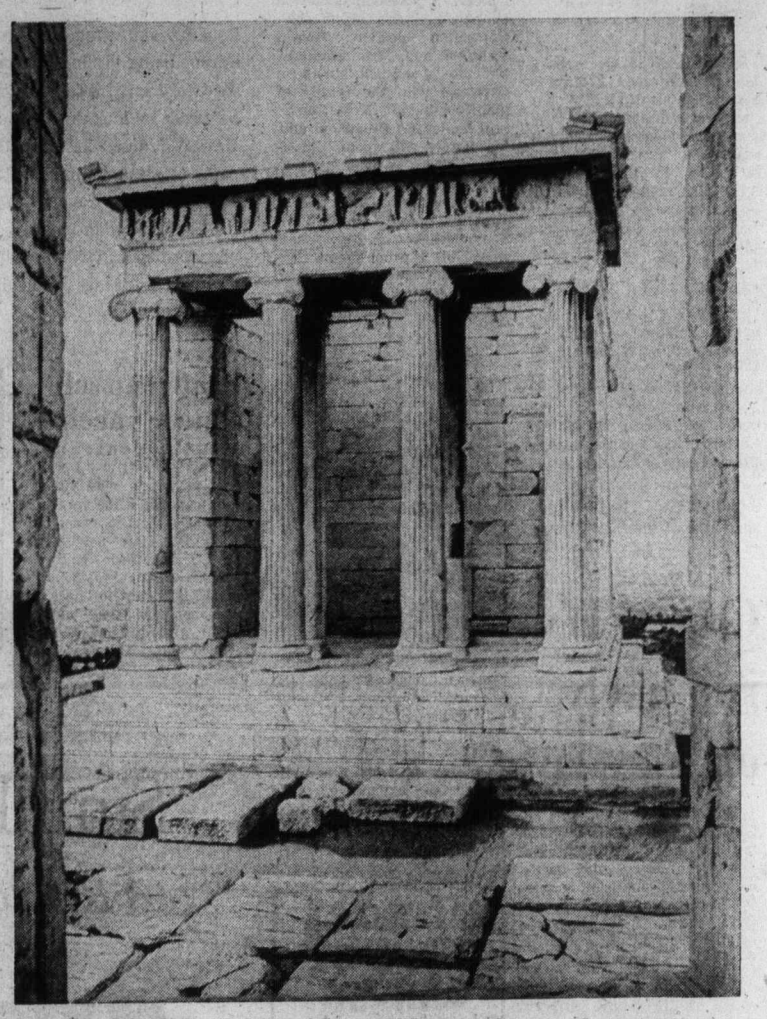

Bastion of Temple of Athena Nike – endangered monument

PAGE 5

BACKGROUND

He denied press reports that a decision to remove some of the statues or sections of the Acropolis was as good as made. Such action would be considered only as a last resort — as "a solution of desperation," he said.

Another expert said removal of the Acropolis monuments would only strengthen the British argument that the famous Elgin Marbles had better stay in the British Museum rather than be returned to Greece.

Between 1801 and 1803 Lord Thomas Elgin took a number of priceless statues from the Acropolis and sent them to England. A few years later they were sold to the British Museum where they still are kept. Greece has tried several times, without success, to have the statues returned.

Marble is a durable stone, but it loses much of its resistance to the elements when its man-made polished surface erodes as the result of physical, chemical, and biological reactions.

Rain, wind, and temperature changes attack marble, each in its own way — causing cracks on the polished surface that grow with time, especially as water freezes and expands.

The penetrating water, whether from rain or humidity, also sets in motion damaging chemical reactions. As air pollution has increased, sulphur and carbon hydrites have settled on the marble, forming crusts. When the crusts come into contact with the water, sulfuric acid is formed. The sulfuric acid turns marble into a dusty gypsum.

Also worrying the experts are the steel bars that were placed inside pillars and statues of the Acropolis between 1890 and 1930 for an extra support.

There are no accurate records of the exact placement of these bars, and, over the years, oxidation has set in — resulting in expansion and therefore cracking. (The ancient Greeks also used iron bars for support, but covered them with lead to guard against oxidation.)

Rain, wind, temperature change attack marble in own ways, causing cracks that grow

Now a team is trying to locate all the bars through cobalt radiation so they can be replaced with another metal, like titanium.

Other teams are conducting seismological and wind velocity studies through models. And a team of architects is making large-scale impressions of all the Acropolis monuments for detailed studies.

—Christian Science Monitor photos

Parthenon atop Acropolis at Athens – now threatened by pollution

NOW TWO ¼ MILLIONAIRES
Plus more than 10,000 other prizes
OVER $2,400,000 IN TOTAL
First first prize $250,000
Second first prize $250,000

Second prize	$100,000
Third prize	$ 50,000
8 prizes of	$ 25,000
7 prizes of	$ 10,000
96 prizes of	$ 5,000
10 prizes of	$ 1,000
9,900 prizes of	$ 100

IF FULLY SUBSCRIBED

IT'S MY TURN
IT'S MY TURN

THE NEW $3 WESTERN ORDER FORM

The Western
c/o Western Canada
Lottery Foundation
P.O. Box 7777
Victoria, B.C.
VC-12-13

Please send me ☐ tickets x $3.00 = Amount Enclosed $ ☐ Cheque ☐ Money Order

Make cheque or money order payable to: Western Canada Lottery Foundation

Name
Street
City Prov.
Postal Code Telephone No.
Gift from

Tickets for the next available issue will be mailed to you as soon as possible after receipt of this order form with valid payment.

Tickets are also sold by non-profit organizations, and many established retail stores have them on their behalf. If you are unable to buy tickets from these outlets, use the coupon above.

Nile waters flow to Sinai

ISMAILIA, Egypt — Egyptian President **Anwar Sadat** turned on a switch that sent Nile River waters flowing into the Sinai desert by underground pipeline for the first time.

Six pipelines laid 21 yards below the bed of the Suez Canal at Tousson, six miles south of Ismailia, carried the water from the west bank to the east bank.

Israel occupied the entire Sinai peninsula in the 1967 Middle East war, but Egyptian forces regained a strip five to 10 miles wide along the eastern bank of the canal in the 1973 war. Egypt is recovering an additional 2,000 square miles of Sinai territory under last September's military disengagement agreement with Israel.

□

SAN FRANCISCO — **Sara Jane Moore** asked Friday to change her plea to guilty on a charge of attempting to assassinate **President Ford,** saying she has a "dream of a new revolution in this land of ours." She made her surprise statement before U.S. District Judge **Samuel Conti** over the objection of her attorney, public defender **James Hewitt.**

□

OTTAWA — **Yvon Beaulne** has been named as Canada's representative on the United Nations Commission on Human Rights. At present he is director-general of the bureau of African and Middle Eastern Affairs in the department of external affairs.

□

OTTAWA — Health Minister **Marc Lalonde** "is trying

NAMES in the NEWS

to make it appear that **Santa Claus** is really the Liberal party" by enclosing Christmas greetings with pension cheques this month, Conservative **Tom Cossitt** (Leeds) said Friday.

□

OTTAWA — **Prime Minister Trudeau** and **Mrs. Trudeau** plan to spend Christmas at home with their three children and New Year's with Mrs. Trudeau's family in Vancouver, a spokesman in the prime minister's office said. Opposition leader **Robert Stanfield** and **Mrs. Stanfield** plan to spend Christmas in Cornwall with the family of their son-in-law. New Democrat leader **Ed Broadbent** and his family will spend Christmas with his parents in Oshawa. Governor-General **Jules Leger** and **Mme. Leger** plan a vacation in Palm Beach, Fla., a government house spokesman said. Former prime minister **John Diefenbaker**, and **Mrs. Diefenbaker** plan a vacation in the Caribbean.

□

GENOA, Italy — The kidnapped son of an Italian sugar magnate, held for a ransom of $2.8 million, has been set free, police said. **Giovanni Schiaffino, 20,** was abducted on Nov. 22 as he drove a girl-friend home. It was not known how much was paid for his release.

□

WARSAW — The Polish Communist party, relishing the "taste of success," Friday re-elected first secretary **Edward Gierek,** 62, to lead Poland into the next decade. Western analysts said the vote of confidence in Gierek — who brought stability to the nation after the bloody 1970 riots — suggested the party would continue its pragmatic course of expanding trade with the West while maintaining close political ties with the Soviet Union.

Coast ferry run likely on Tuesday

VANCOUVER (CP) — Coast Ferries Ltd. is preparing an emergency run for Tuesday to bring much-needed groceries and supplies to small communities along the B.C. coast, William New, company president, said Friday.

"This is a gesture in the spirit of Christmas to show the people of these communities that we are acting in good faith after 21 years of service," New said.

He said many communities have been short of food for more than two weeks.

"But this voyage is not to be taken as a guarantee that service will be reinstated," New added.

Coast Ferries had suspended its weekly freight service Dec. 1 to more than 100 isolated communities along the coast, saying the run is no longer economic.

The company is appealing to the federal government for a subsidy to operate the service. The appeal is still before the federal treasury board.

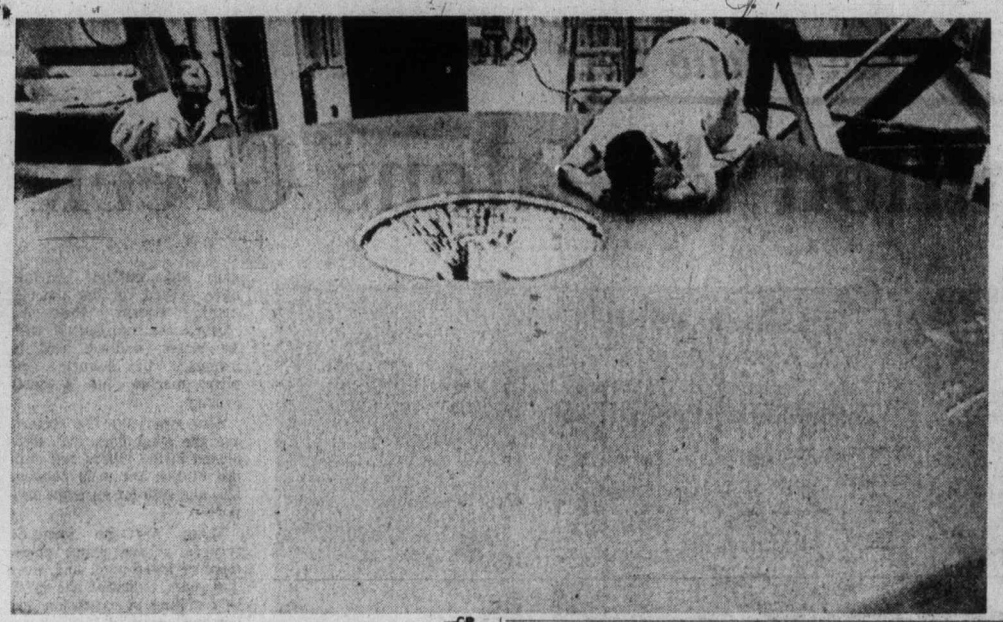

—CP

Calling outer space

Looking like something from outer space, 144-inch mirror being ground at Dominion Astrophysical Observatory on Little Saanich Mountain, will actually be used to look into space from sunny island of Hawaii. Valued at more than $800,000, the 14-ton piece of glass ceramic will go to Hawaii along with scientists from Canada and France as part of joint project. Mirror is twice the size of that at Victoria observatory and will be polished for 18 more months. Pictured here are opticians John Miller and Roy Dancey.

France to sell cancer vaccine

PARIS (Reuter) — France's Pasteur Institute said Tuesday a new vaccine which can check the spread of cancer in specific cases will go on sale here next week. Dr. Charles Serie said the vaccine, Immuno—GCG Pasteur F, is meant to check the growth of new cancer cells in people already under treatment by classical means.

Bricklin tabbed 'ripoff artist'

FREDERICTON (CP) — Calling Malcolm Bricklin a "con man" and "ripoff artists," Liberal members in the legislature urged Friday that he be returned to New Brunswick to account for government money spent in Bricklin Canada Ltd.

Bricklin, believed to be in the United States, was chairman of the board of Bricklin Canada when it was placed in receivership Sept. 26.

If there was fraud, Alan Graham (L—Kent Centre) told the legislature, Bricklin should be brought back and placed on trial. If there was no fraud, the government should say so.

$ INFLATION SPECIAL $
INDIVIDUALLY QUICK FROZEN
WHOLE
HERRING
Many Uses:
• FRYING • PICKLING
• KIPPERING or POACHING
★ SAVE $$ ON YOUR FOOD BUDGET!! ★
32¢ LB
Minimum Delivery 20 lbs.
★ FREE DELIVERY WITHIN VICTORIA AND SIDNEY LIMITS ★
Available While Supply Lasts
Phone 656-3901
Mon.-Sat. 9 a.m.-5 p.m.
Excel Marketing

INCOME TAX COURSE
BY CORRESPONDENCE
You can Earn Extra Income — Learn how to prepare the new Tax Forms and become an INCOME TAX CONSULTANT.
For Full Details, Contact
CANADIAN SCHOOL OF TAX ACCOUNTING
150 EGLINTON AVENUE E.,
TORONTO, ONTARIO M4P 1E8

'People' like us too
Dustbane designed and built the small but mighty Mini Mite for commercial cleaning — hotels, restaurants, offices. But then "people" found out about it. So it's become a favorite vacuum for house holders in the know.
No wonder — it's built to be tough, rugged and efficient for the professional. But it's small enough for the home.
DUSTBANE
Dustbane also manufacturers vacuums for heavy industrial and commercial use.
Dustbane Products
415 Hillside Avenue
Victoria, B.C.
V8T 1Y6
Telephone: 383-5713

Mandel CAN PUT CARPET IN YOUR HOME FOR CHRISTMAS WITH
1/2 PRICE
INSTALLATION ON ALL CARPET!
OFFER GOOD 'TIL SUNDAY AT 9 P.M.
(retail only)
mandel
OPEN 7 NIGHTS 'TIL 9 PM
ON DOUGLAS OFF KING'S GATE
3828276

Similkameen Superior
A Reputation for Quality
Similkameen Superior's reputation for quality originates with selected premium de Chaunac grapes grown in British Columbia's Similkameen and Okanagan Valleys. After careful pressing and aging in oak casks, this distinctive dry red wine is then naturally corked to allow for further bottle aging.
Treat it with respect. Store it on its side in your cellar. Uncork and serve with pride.
ANDRÉS VINTNERS OF FINE WINES
Similkameen Superior. Dry red wine. Winner of 5 European medals.

8-TRACK TAPE PLAYERS WITH SPEAKERS 39.95

CASSETTE CAR STEREO TAPE PLAYER
Popular slide rule functions for volume, balance and tone controls. On/off indicator lamp. Plus buttons for cassette eject and fast forward.
$54.95 with speakers

Christmas GIFT SALE
GIFT CERTIFICATES FOR 8-TRACK TAPES
. . . Let them choose their own tapes after Christmas!

HEADPHONES FROM 18.95 to 44.95

AM/FM/FM STEREO MULTIPLEX TABLE RADIO
$49.95 Model TR200—23"x6"x7"

2-SPEAKER AM/FM SHORTWAVE TWIN POWER PORTABLE RADIO
Model TR7—Enjoy the world's entertainment and news. Six bands provide unlimited variety of listening. Has world time zone and map on folding dial cover. Twin loudspeakers provide outstanding music reproduction. Black leatherette cabinet with sturdy carrying handle. Comes with batteries, a.c. cord and earphone.
44.95

AM CUBE DIGITAL CLOCK RADIO
Attractively styled with pedestal base. Colours pearl white and black.
19.95

AM/FM, AC/DC PORTABLE RADIO
Features slide volume and tone controls. Modern styling in a leather case with woodgrain. Complete with earphone and cord.
24.95

AGS QUAD AMP EP610
—True Discrete Quad
—Plays standard 8-tracks as well.
—Capable to run record player etc.
—4 speakers.
99.95

PROFESSIONAL 8-TRACK DECK
With Fast Forward and Auto Repeat
STD 840 Features:
• Solid state tape player designed for high quality 8-track reproduction.
• Program Indicator.
• Program Selector.
• Repeat Switch.
• Fast Forward.
• Attractive wood sleeve cabinet.
44.95

FACTORY SOUND CENTRE
661 BURNSIDE
Beside Island Muffler
385-7631
PLUS MANY MORE GREAT STEREO COMPONENT SUPER BUYS!!

9½"x5½"Dx14"H
6½" MIDRANGE SPEAKERS
Cloth grill, wood cabinet.
16.95 pair

One-day term for pot

A Saskatoon man was given a nominal one-day jail term and fined $500 for possession of marijuana when he appeared in Victoria County Court Thursday.

Donald Lewis Walper, 26, formerly of 3709 Blenkinsop, Saanich, originally was charged with possession of marijuana for the purpose of trafficking.

Crown counsel Michael Hutchison told Judge L. F. Cashman he accepted the guilty plea to the lesser offence of possession.

Police found four one-pound bags of marijuana in Walper's bedroom where he was boarding on Oct. 22, 1974. The accused man had no criminal record. He has lived in Saskatoon since late May and appeared voluntarily in court.

R. T. Johnston, defence counsel, told the judge that a friend of Walper's had asked if he could leave the bags of marijuana in his room for a short time. Walper agreed, Johnston said, and was thus "essentially allowing his room to be used for storage."

Thieves grab jewelry

Thieves who broke into a building at 1114 Langley Tuesday evening stole $4,500 worth of jewelry from a workroom operated by Pegasus Antiques Ltd., Victoria police said Thursday.

A police report said the thieves used an outside bench to get to a fire escape, climbed to the third floor and broke a window to enter the building, went down to the second-floor showroom, opened it by using a hammer and a chisel owned by the antiques firm and then dropped hammer and chisel outside as they fled.

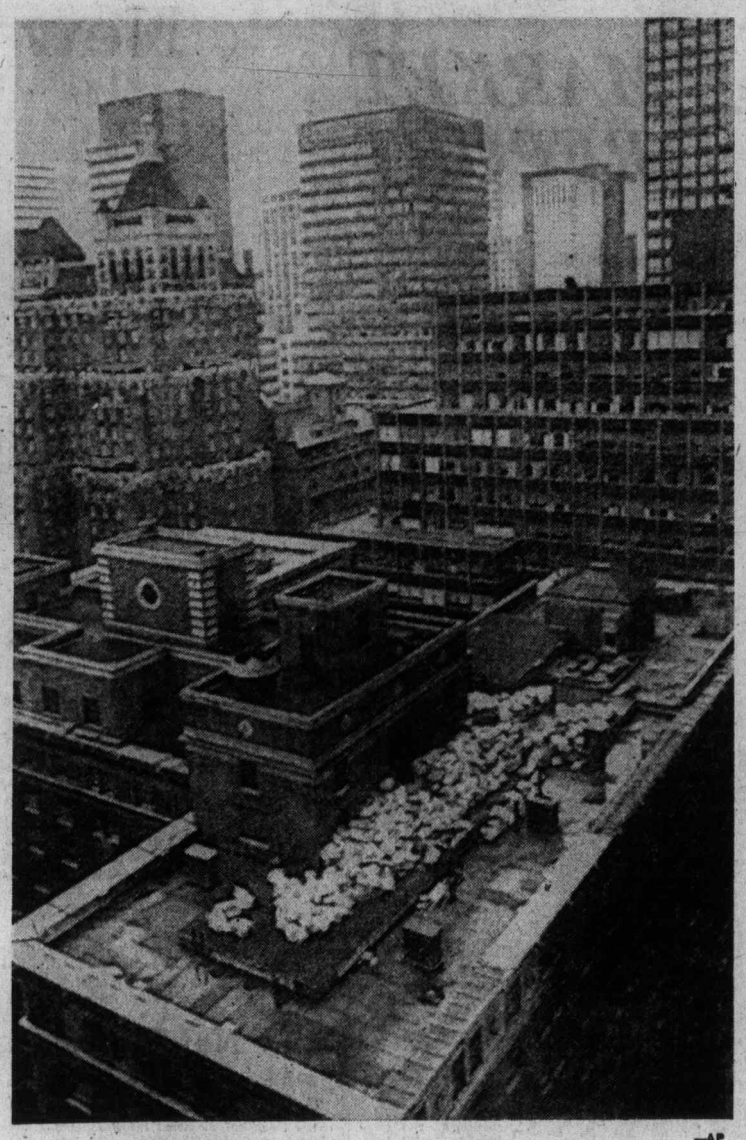

—AP

Management hits the roof

Piles of garbage bags are stacked atop roof of Barclay Hotel in midtown Manhattan this week as strike of New York's private garbage collectors passes its 10th day. Most restaurants, hotels and commercial buildings are stacking their overflow garbage on sidewalks, but management of Barclay came up with this unusual storage area.

Firefighters to do community work

Oak Bay firefighters will be performing two services for the community at one and the same time Sunday.

From 10 a.m. on, they will be sawing driftwood logs at Willows Beach, and disposing of them to people needing fireplace wood. Donations will go to the Colonist 500 Fund which aids poor people at Christmas.

The firemen's "log saw" now is in its third year, each in support of the Colonist 500 Fund and a cleanup of Willows Beach after autumn storms bring in big logs.

Railway will sell office

Canadian National Railways' freight office will vacate its premises on Government Street in Victoria and the railway will sell the CN building.

The building, also known as Haileybury Building at Government and Fort, is offered for sale in newspaper advertisements.

CP's passenger sales office closed its doors in that building on Oct. 31. The freight office will be relocated to Point Ellice.

The building to be sold now contains the Tartan Shop, and office for the Canadian Corps of Commissionaires.

BISSON'S MOVING & STORAGE LTD.
384-8442
LOCAL and PIANO MOVING SPECIALISTS

The newest! The simplest! The best value in family fun! Just in time for Christmas. See it at
Ask about Christmas Layaway
Hammond Organ Studios
In Victoria at 3400 Douglas Street
Phone 388-9177

Canada Needs New Leadership
Flora MacDonald is the best way to put Ottawa back in touch with people.
Support Flora s campaign for the Progressive Conservative leadership.
Give to the Five to Fifty for Flora Fund.
Please make cheques payable to Bob Newell, in Trust, and send or deliver same to him at 750 Lampson Street, Victoria.

Marine Calendar

NAVY
Endeavour — Vancouver.
Saskatchewan, Yukon, Qu'Appelle — returning Dec. 19 at 10 a.m.
Chaleur, Fundy, Chignecto, Thunder — returning Tuesday at 2 p.m.

MARINE SCIENCES
Vector — in port.
Pandora 2 — Jervis Inlet.
Parizeau — Station Papa area.
All other ships in port.

COAST GUARD
Quadra — in port.
Camsell — in port.
Douglas — self refit.
Ready — Victoria for refit.
Rider — Gulf Islands patrol area.
Vancouver — on Station Papa.
Racer — Comox patrol area.

MERCHANT MARINE
Alisher Navoi, Rondeggen, Vladimir Mayaskovskiy — Tahsis.
E. R. Scaldia, La Maria — Port Alberni.
Brewster — Nanaimo.
Sealand Galloway — Esquimalt.
Aleksandr Vermishev — Crofton.

ego interiors
WHEN WERE YOU IN LAST?
1028 Fort (Near Cook)

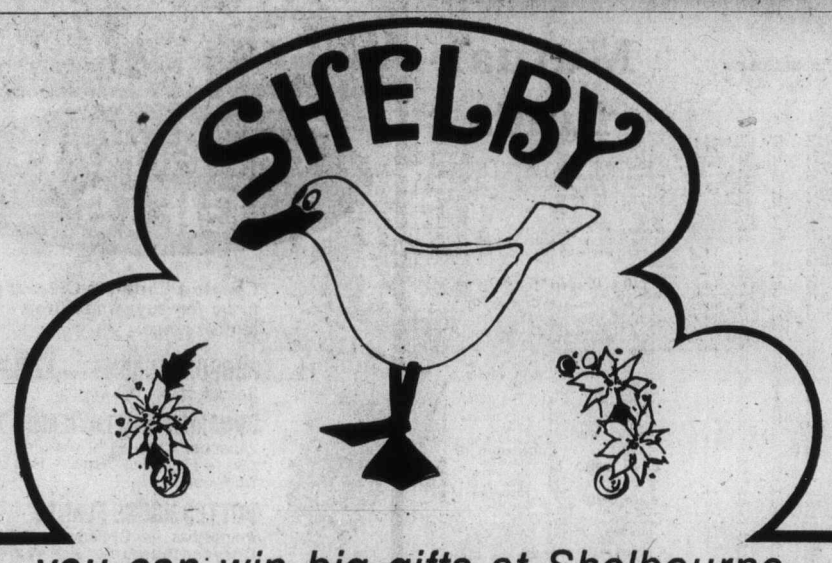

you can win big gifts at Shelbourne Plaza's Christmas Bonanza!
YES! OVER $200 IN GIFTS FROM SHELBOURNE MERCHANTS — ENTER YOUR NAME AT ANY STORE!
CANDY
CANES FROM SHELBY FOR THE KIDDIES!
10 a.m. to 4 p.m.
SAT., DEC. 13 & 20
HERE ARE THE PRIZES YOU CAN WIN:
- For one of the gals in the family, a beautiful wig from Margo Beauty Salon.
- A gift of Unicure Hair Conditioner and 2 Hair Cuts from Plaza Barber Shop.
- A Barbie Doll and complete clothing selection from the Nearly New Shop.
- A Fish and Chip Dinner for the family from "Sea-To-You" Fish 'N' Chips.
- A Giant 5-Foot Christmas Stocking full of toys from Shop-Easy.
- Crystal Fruit Bowl from Louis Coppens Jeweller.
- A 20-pound Turkey from Canada Permanent Trust.
- A Sunglass Gift Certificate from David Pepper, Optometrist
- A Gillette Hot Spray Appliance from Plaza Drugs.
- Dinner for 2 at the Princess Mary from Imperial Draperies.
- A Christmas Poinsettia from Jennings Florists.
- A merchandise certificate from Peg's Delicatessen.
- An Artist Work Book from Video Soundcraft.
- A hand-made Silhouette Candle and Pottery Gift from Plaza Paint Pot.
- A 15 Dollar Gift Certificate from El Rosa Mode Ladies' Wear.
- A gift certificate from A&L Bakery.
- A Sterling Silver Olympic Coin from the Bank of Nova Scotia.
- A ⅜" Black & Decker Drill from Shelbourne Hardware.
- 2 Bike Pack Kits from Mike's Sport and Cycle.
- A "Deluxe Candle Craft Kit" from the Hobby Den.
- Plus $20 Shelby Dollars to spend anywhere in the Plaza.
SHELBOURNE PLAZA — Parking FREE and Easy Now!

Give Someone Special a Piece of History... for under $10

As host for the 1976 Olympics, we're playing a major role in an event that has a history reaching back to the dawn of western civilization... almost 3,000 years. It's an important and exciting occasion for Canada and will soon become part of our history.

The special Olympic stamps that have been issued to support the Games are in a very real sense a piece of that history. And now, Canada Post has created three different official Olympic Stamp Souvenirs that can be enjoyed and appreciated by just about everyone. At less than $10 each, it's easy to give a piece of history to all the special people in your life.

$6.00

The Olympic Stamp Souvenir Case is a unique combination of beauty and utility. A special collection of 12 Olympic stamps issued until June 1975 is permanently mounted under clear plastic on the inside and the outside of the case's lid. The official Olympic Seal is strikingly portrayed in gold against a wood-grain background on the front of the case.

Inside, there are three compartments designed to hold stamps, postal stickers, paper clips, even a memo pad. A specially designed water reservoir to moisten stamps and envelopes with the flick of a finger is part of the case's top edge.

Constructed of sturdy high-impact plastic, this unique Olympic Souvenir will be used and appreciated for years.

$7.50
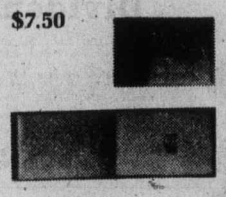
It's often been said that you can tell the history of the world by looking at postage stamps, because they so frequently depict important national and international events.

In the Olympic Stamp Souvenir Collection, you'll find Canada's role as Olympic host colourfully portrayed by all 21 Olympic stamps issued between September 1973 and June 1975—a collection with a total face value of $5.72. But in addition, the album includes a special text and colour illustrations that give you the fascinating story of the ancient Greek Games and trace the Olympics from their revival in 1896 to the modern Games and Canada's preparation for the XXI Olympiad.

The album itself is exquisitely bound in an elegant combination of plush velour and leather-look vinyl, and comes in an attractive matching slip-case. See-through stamp mounts are already in the album so that the collection is completely protected.

$2.00
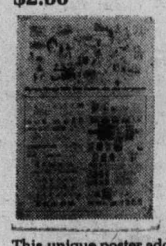
The international history of the modern Olympics is colourfully brought to life by this bright, informative 24" x 36" poster. All host country Olympic stamp designs released between 1896 and 1975 are authentically reproduced actual size in full-colour. Across the top of the poster, outstanding colour illustrations and informative text tell about every Canadian team or individual who has won a gold medal in Olympic summer games competition.

This unique poster adds a handsome and novel touch to any room. It's a must for sports enthusiasts and stamp collectors.

Available through your Neighbourhood Post Office

Toronto trading

TORONTO (CP) — Mining shares led a strong advance on the Toronto stock market Friday following the defeat of British Columbia's NDP government.

CLOSING AVERAGES		
154 Industrials	172.00	+0.74
12 Golds	242.01	—0.28
29 Base Metals	73.36	+1.83
19 Western oils	199.70	+1.94
Volume 1.77 million.		

Analysts said Thursday's election of the Social Credit Party in B.C. stimulated trading in shares of companies with interests in B.C. because investors hoped that the new government would eliminate strict NDP royalty legislation in the province.

Blocks included 18,000 shares of Canadian International Power B at $14½, 10,000 Thomson Newspapers A at $13 and 4,200 Gulf Oil Canada at $28⅛.

Trading in shares of Foodcorp Ltd. was halted shortly before 3 p.m. pending an announcement expected Monday. Prior to the halt, Foodcorp rose 18 cents to $2.18.

Among companies with interests in B.C., Cominco gained 1¼ to $33¾, Pacific Pete 1 to $27¾, B.C. Telephone ¾ to $10¾, Placer Development ⅞ to $19⅜, Bethlehem Copper A ⅝ to $12⅝, Gibraltar ½ to $6 and Noranda A ⅞ to $28⅞.

Pine Point lost ¼ to $28¾ and Hudson Bay Mining A ⅛ to $15.

BOX SCORE	Fri.	Thurs.
Issues traded	635	626
Advances	257	190
Declines	125	191
Unchanged	253	245
New highs	11	3
New lows	10	22

ACTIVE STOCKS			
27970	Pac Pete	27¾	+ 1
23899	Kaiser Res	10	+ ¼
23580	Imperial Oil A	23⅞	+ ⅛
21582	MacMillan	18½	
19100	Zellers	4.75	+ .20
18000	Cnd Intl Pwr B	14½	
17492	Cdn Pac	13⅝	+ ½
16110	Cominco	33¾	+ 1¼
14986	Massey	19½	+ ⅛
13351	Alcan Alum	19⅞	— ⅛
	Mines and Oils		
45200	Redstone Res	.52	+ .06
38350	Spooner Ines	.17	
30421	Pan Ocean Oil	9⅞	+ ⅜
29900	Granduc	1.20	+ .20
28315	Gibraltar	6	+ ½

GROUP AVERAGES		
Banks	301.91	—1.19
Beverages	264.70	—4.36
Chemicals	108.20	+0.60
Communications	369.21	+1.59
Construction mtrl	149.73	—1.96
Food processing	260.95	+0.47
Gen manufacturing	155.79	+1.11
Industrial mines	103.96	+1.27
Merchandising	335.54	+1.02
Oil refining	192.34	+0.89
Paper—forest products	94.64	+0.60
Pipelines	154.06	+0.82
Real estate	150.34	+0.53
Steels	193.30	+0.02
Trust and loan	229.82	+1.27
Utilities	133.73	+1.19
Miscellaneous	122.88	+1.54
Up 14; down 3.		

MARKET REPORT

Closing quotations for Friday, Dec. 12, 1975

Quotations supplied by The Canadian Press, Richarson Securities, Pitfield Mackay Ross and Co. Ltd., Merrill Lynch, Royal Securities Ltd., A. E. Ames and Co., Pemberton Securities, McLeod Young, Weir and Co., Dominion Securities Corp., Harris and Partners Ltd., Bongard, Leslie and Co. Ltd., the Royal Bank of Canada and the Bank of Nova Scotia.

TORONTO CLOSING STOCKS
Distributed by CP
Toronto Stock Exchange—Dec. 12

Complete tabulation of Friday transactions. Quotations in cents unless marked $. z—Odd lot, xd—Ex-dividend, xr—Ex-rights, xw — Ex-warrants. Net change is from previous board-lot closing sale.

Stock	Sales	High	Low	Close	Net Ch'ge
		A and B			
A.G.F.M	856	160	160	160	
Abby Glen	3950	320	310	315	+15
Aby Gln w	1000	85	85	85	+ 5
Abitibi	6670	$8⅞	8⅝	8¾	+ ¼
Acklands	100	$14⅛	14⅛	14⅛	
Acme Gas	1000	9	9	9	+ 2
Acres Ltd	z20	$7¾	7¾	7¾	
Acres A pr	z20	$33	33	33	
Adanac M	7500	40	36	36	+ 5
Advocate	300	125	125	125	—10
Afton Min	8000	$5⅞	5⅜	5½	+ ¼
Agnico E	1700	310	305	305	
Agra Iiknd	3700	$5¼	495	5¼	+35
Akaitcho	2275	90	90	90	
Aldany	11000	19½	19	19	
Al EKAST G	3500	$8½	8¼	8⅜	+
Alta Gas A	1580	$11¾	11⅝	11¾	
Alta Inat	z10	$22⅜	22⅜	22⅜	
Alcan Algo Cent	z30	$12⅞	12	12	
Algoma St	1133	$24⅛	24⅛	24⅛	— ⅛
Algon All-Can B	300	245	240	245	
Allarco Dv	100	$8	8	8	— ½
Alliance B	1300	400	395	400	
Alminex	525	$5⅛	5	5	+20
Almin Am Bonza	16750	270	245	245	
Am Larder	3000	27	26	27	+ ½
Am Leeuc	z100	5	5	5	
Andres AK	[illegible]				
Ang CT Ang CT	315	250	$30	30	30
Ang U Dev	3400	80	75	80	+ 6
Aquitaine	1110	$18½	18¼	18¼	— ½
Args 258 p	z25	$25	25	25	
Arrus B pr	100	$26⅝	26⅝	26⅝	— ¼
Asamera	43 8	$7½	7¼	7½	— ⅛
Asbestos	100	$19¾	19¾	19¾	+ ⅜
Autolec I	150	485	485	485	
BC Sugar A	1600	$21⅜	21⅜	21⅜	+ ⅛
BP Can	3112	$10¾	10½	10½	
Bad Boy	1100	370	360	360	
Balindery	12140	32	27	27	— 3
Banister C	300	$5⅞	5⅞	5⅞	
Bank BC	550	$18¼	18¼	18¼	+ ¼
Bank Mtl	6578	$16⅜	16⅛	16⅜	+ ¼
Bank N S	1329	$40⅞	40⅝	40⅝	— ⅛
BNS r	129780	63	61	63	+ 1
Bankeno	6722	185	179	180	+ 2
B Cdn Nat	z60	$15	14¾	14¾	
Baton B	900	$7	7	7	
Beavr E A	100	425	425	425	—50
Becker B p	1100	$6½	6⅜	6½	+ ¼
Bell Canad	4384	$42⅝	42¼	42⅜	+ ¼
Bell A pr	z97	$42¼	42	42¼	
Bell B pr	200	$42⅝	42⅝	42⅝	— ¼
Bell C pr	100	$25½	25½	25½	
Bell D pr	100	$47¾	47¾	47¾	+ ⅛
Bell 2.28	4370	$25⅜	25⅛	25⅜	+ ⅛
Bell Can W	4306	140	135	140	+ 5
Beth Cop A	7100	$12⅝	12⅜	12⅝	+ ⅝
Bl Hawk	1000	21	21	21	— 1
Black P A	300	375	375	375	—15
Block Bros	800	350	340	350	+ 5
Bomac A	900	350	325	350	+25
Bombrder	200	240	240	240	
Border C	500	175	175	175	
Bovis Cor	8030	88	88	88	— 2
Bow Valy	1925	$15⅞	15	15⅛	— ⅛
Bralor Res	3200	205	195	200	+10
Bramalea	1850	$5⅞	5½	5⅞	
Brameda	22467	124	112	118	+10
Brascan A	3303	$11⅛	10⅞	11⅛	+ ⅛
Brenda M	24560	450	430	450	+40
Bridger	600	300	300	300	
BC Forest	303	$16⅜	16⅛	16⅜	+ ⅛
BC Frest p	100	$31	31	31	
BCPh 4⅜ p	100	$41	41	41	
BCPh 5¼ p	100	$55	55	55	
BCPh 6 p	[illegible]				
BCPh 6.80	[illegible]				
BCP 10.16 p	1050	$25½	25½	25½	
Broul Reef	2100	[illegible]			
Brunswk	300	375	375	375	+10
Budd Auto	z40	400	400	400	
Bulora Cor	1500	42	42	42	
Burns Fds	693	$10⅛	10¼	10¼	— ¼
		C			
CAE A	500	$9	8⅞	9	+ ⅛
Cad Frv	1100	$10¼	9⅞	10	
Cad Frv A	223	$15⅞	15⅛	15⅛	— ⅛
Cal Pow A	850	$27⅜	27½	27⅛	
Cal P 5 p	z25	$50	50	50	
Cal P 7½ p	z25	$75	75	75	
Cal P 10 p	20	$104	104	104	
Cal P 9.80	150	$101½	101	101½	+ ½
Calvert	500	13	13	13	
Cam Mine	13000	26	25	26	
Camflo	1100	$9	8⅞	9	— ⅛
C Chib A	200	375	375	375	
Camp RL	650	$19	18¾	18¾	
Campau A	1300	455	445	450	+ 5
Campau 7p	650	$7¼	7	7	— ½
Can Cem L	250	$9	9	9	
C Cem L p	z36	$13¾	12¾	12¾	
Can Dev p	5315	$9½	9½	9½	+ ⅛
Can Malt A	z50	$19¼	19¼	19¼	
C Nor West	2200	450	440	450	+15
Can Perm	400	$16¾	16⅝	16¾	+ ¼
CS Pete	8650	259	250	250	— 4
C Tung	200	290	285	290	+25
C Cablesy	800	$11¾	11¾	11¾	
C Cable w	z40	100	100	100	
Cdn Cel	10335	$5¼	5	5	+10
C Ex Gas	4100	280	270	270	
C Hidrogas	2000	100	100	100	
C Homestd	1900	480	465	480	+10
Cl Bk Com	2794	$25¾	25⅝	25⅝	— ⅛
Cl Powr A	500	$14¾	14½	14½	— ⅛
Cl Powr B	18000	$14½	14½	14½	
C Manoir	200	375	375	375	+10
C Marconi	400	410	410	410	+ 5
C Merrill	1380	$5¼	5¼	5¼	+40
C Ocdental	200	$9¾	9¾	9¾	
CP Inve	2690	$16	15¾	16	+ ¼
CP Inve pr	325	$31¾	31½	31¾	+ ¼
CP Ltd	17492	$13⅝	13⅛	13⅝	+ ½
C Reserve	1950	280	270	270	
Cdn Salt	825	$13¼	13¼	13¼	+ ¼
Cdn Sup O	400	$41	40⅞	41	+ ¼
Cdn Tire	500	$45	45	45	
Cdn Tire A	469	$47⅞	47¾	47⅞	— ⅛
C Uilties	3775	$9⅝	9⅜	9⅜	— ⅛
CU 10¼	250	$26⅛	26⅛	26⅛	— ½
C Util w	740	215	210	210	+ 2
CWN G 4 pr	350	$8⅛	8	8⅛	+ ⅛
Canbra	5450	400	360	400	+40
Canron	200	$17⅝	17⅝	17⅝	+ ⅛
Capit Div	z100	25	25	25	
Cara	520	425	420	420	
Carl OK	6750	260	255	257	+ 2
Carl A p	400	$18½	18½	18½	+ ⅛
Carl B p	z50	$22	22	22	
Carma A	875	$9¼	9¼	9¼	
Cassiar	5262	$6⅞	6⅝	6⅞	+ ⅜
Celanese	1000	415	405	415	+15
Ctl Fund A	100	$8	8	8	
Cent Paf	z140	84	82	82	
Charter Ol	100	325	325	325	
Chieftan D	4000	$8½	8¼	8⅜	— ⅛
Chimo	1000	92	91	91	
Chromeco	590	230	230	230	
Chrysler	1055	$10⅛	9⅞	10⅛	+ ¼
CHUM	2000	$6½	6½	6½	
CHUM B	700	$7	7	7	
Claiborne	500	220	220	220	
Coch Will	5016	29	26	27	+ 1
Coin Lake	1000	10	10	10	
Coldstm	z82	50	50	50	
Cominco	16110	$34¼	33	33¾	+ 1¼
Com Cap	300	325	320	325	+ 5
C Holiday I	3385	275	265	265	— 5
CHins A p	z10	$18¼	18¼	18¼	
Comtech	100	390	390	390	+ 5
Coniagas	2500	43	43	43	— 2
Con Bath A	645	$25⅛	25	25	— ⅛
Con Bldg	800	235	235	235	
Con Fardy	7033	250	245	250	+ 8
C Durham	2000	48	46	48	+ 2
C Marben	z200	30	30	30	
C Morisn	2000	132	125	125	— 7
Cons Prof	4826	21	20½	20½	
C Rambler	3000	95	94	95	
C Rexspar	1500	53	52	52	
Con Distrb	5575	385	375	385	— 5
Cons Gas	6708	$12⅛	12	12	+ ⅛
Con Gas D	200	$20⅛	20⅛	20⅛	+ ⅛
Control F	300	310	300	310	+10
Cooper C	100	230	230	230	
Cop Fields	3100	130	126	130	+10
Corby vt	200	$15⅞	15½	15½	— ⅛
Cornat Ind	1475	430	420	425	+ 5
Corp Food	125	$5½	5½	5½	+ ⅛
Coseka R	8000	295	285	295	+10
Costain R	100	$7⅞	7¼	7¼	— ½
Costin R w	100	215	215	215	+20
Craigmt	6045	$5	4⅞	4⅞	— ⅛
Crain R L	100	$8⅞	8⅞	8⅞	+ ⅛
Crestbrk	5000	275	270	271	— 6
C Zeirba A	z40	$14¼	14¼	14¼	
Crush Intl	120	$7¾	7¾	7¾	
Cuvier M	5000	85	85	85	+ 5
Cyprus	1600	$9	8⅞	9	+ ⅛
		D to G			
DRG Ltd A	500	$5¼	5	5¼	
Daon Dev	610	$5¾	5½	5⅝	+ ⅛
Daon A	3915	$6¼	6⅛	6⅛	— ⅛
D Aragon	500	14½	14½	14½	
Debhld B p	z25	$55¼	55¼	55¼	
Decca R	500	375	360	375	+ 5
D Eldona	5000	35	35	35	
Delhi Pac	1000	4	4	4	+ ½
Denison	1525	$57½	56	57½	+ 1½
Dicknsn	640	490	475	490	+15
Discovry	z200	57	57	57	
Doman I	2350	$7⅛	7	7½	+ ⅜
Dome	500	$33¾	33¼	33¾	
Dome Pete	1209	$35¾	35¼	35¼	— ⅜
D Bridge	200	$25½	25¼	25¼	— ⅛
Dofasco A	480	$23½	23¼	23½	+ ¼
Dom Store	300	$16⅜	16⅜	16⅜	— ⅛
D Textle A	1000	$8⅞	8⅝	8⅞	+ ¼
Domtar	2100	$18½	18¼	18½	+ ¼
Domtar pr	z25	$10⅜	10⅜	10⅜	
Dover Ind	z5	$23	23	23	
Dunde Pal	2333	25½	25	25	— ½
Dylex Ltd	588	$7⅜	7	7⅜	+ ⅛
Dylex L A	3400	$7½	7⅜	7½	+ ⅛
E-L Fin	1200	420	420	420	+ 5
East Mal	2000	185	179	184	+ 3
East Sul A	1575	140	140	140	
Estn Prov	500	250	250	250	
Equ Mines	6000	37	36	37	+ 1
Electro A	770	360	350	360	+10
Elks Stors	z50	$6⅜	6⅜	6⅜	
Extndcar	300	$5⅛	5	5⅛	+ ⅛
Falcon C	1576	$5⅞	5⅞	5⅞	
Falcon	846	$27½	27½	27½	+ ⅛
Farm Mer	1000	$6⅜	6⅜	6⅜	
Fed Ind A	z50	$5⅛	5⅛	5⅛	
Fidelity Tr	200	315	315	315	
Fields S	100	$9	9	9	
Foodcrp Lt	4050	218	210	218	+18
Foodex S	6275	300	295	300	+20
Francana	100	$7½	7½	7½	
Probex	8200	11	10	10	— 3
Fruehauf	100	$5¾	5¾	5¾	— ¼
Gaz M 66w	3100	11	11	11	
Gen Baker	200	450	450	450	
G Distrb A	3250	$7	6⅞	7	+ ⅛
GMC	430	$57	56½	57	+ ⅜
Genstar L	250	$18¾	18⅝	18¾	+ ⅛
Gnstar L w	100	450	450	450	
Gesco Dis	600	360	345	360	
Gnt Mascot	24900	108	98	99	— 4
Giant Yk	600	$5⅞	5⅞	5⅞	— ⅛
Gibraltar	28315	$6¼	5¾	6	+ ½
Glendale	3050	131	131	131	
Goldund M	6040	15½	15	15½	+ ½
Goldray	500	29	29	29	
Goodyear	300	$14¼	14¼	14¼	+ ¼
Gozlan	300	310	305	310	+ 5
Granduc	29900	120	110	120	+20
Gt Oil Sds	170	485	485	485	
G L Nickl	1000	37	37	37	+ 2
GL Paper	590	$20	20	20	
GN Fin	300	115	115	115	
Gt W Life	700	$52	51½	51½	— ½
Gt West S	600	$5⅜	5⅜	5⅜	+ ⅛
Greyhnd C	500	29	29	29	
Greyhnd	250	$18¼	18¼	18¼	
Guar Trst	1100	$5	490	490	— 5
Guard Cap	500	300	300	300	
Gulf Can	5950	$28½	28	28½	+ ⅜
Gulfstrem	1000	16	16	16	
		H to L			
Hambro C	1300	160	155	160	
H Group A	100	450	450	450	
Ham Tr	100	$11¾	11⅝	11⅝	— ⅛
Hardee	500	96	96	96	+ 1
Harlequin	862	$8½	8⅛	8½	— ¼
Harris J S	3200	410	410	410	—10
Hawker S	1675	$6⅞	6½	6⅝	+ ⅛
Hayes D A	200	$5⅝	5⅝	5⅝	+ ⅛
Hedway C	300	220	220	220	—10
Highmont	17050	120	115	115	+15
Holinger A	515	$28½	28½	28½	
Homco A	500	165	165	165	— 5
Home A	1825	$28½	28	28	— ½
Howdn DH	100	$8⅞	8⅞	8⅞	— ⅛
Hud Bay A	8025	$15¼	14¾	15	— ⅛
H Bay Co	4072	$15½	15⅛	15⅛	+ ⅛
HB Oil Gas	470	$35	34⅞	34⅞	— ⅛
Huron Eri	418	$25	24⅞	25	+ ⅛
Hur Eri 7¼	505	$20½	20½	20½	— ½
Husky Oil	400	$18	17⅞	18	+ ⅛
Husky E w	2800	$5	490	5	+35
Hys Ltd	700	255	255	255	—10
IAC	4350	$18⅞	18⅛	18⅞	+ ½
ITL Ind	1900	75	75	75	
IU Intl	200	$10	9⅞	9⅞	
IWC Com	100	136	136	136	
Imasco A	1475	$27⅞	27½	27⅞	+ ⅜
Imasco A p	4400	310	305	305	—45
Imp Life	600	$60⅜	60⅛	60⅛	
Imp Oil A	23580	$24	23⅞	23⅞	+ ⅛
Indal	z10	$11⅜	11⅜	11⅜	
Indusmin	400	$7¾	7¾	7¾	— ¼
Ind Adhes	200	$15¼	15¼	15¼	— ¼
Inland Gas	1400	$9	8⅞	9	+ ⅛
Inter-City	1020	405	390	405	
Inter C B w	100	210	210	210	+ 9
Int Div	200	135	135	135	
IBM	159	$218	216	217¼	+ ¼
Int Mogul	200	255	255	255	+ 4
Inco A	3229	$24¼	24	24¼	+ ¼
Interpool	800	$10	400	405	+ ¼
Intpr Pipe	2900	$12	11⅞	12	+ ¼
Int Pipe w	3350	42	38	42	+ 4
Inv. Group	100	$5⅜	5⅜	5⅜	— ⅛
Inv Grp A	2100	$5⅞	5⅜	5⅞	+ ⅛
Inv Grp 5 p	z100	$12¾	12⅜	12⅜	
Irwin T A	215	165	165	165	+ 5
Island Tel	100	$8	8	8	
ISO	19100	120	105	112	+ 9
Ivaco A	1050	$7⅛	7	7	— ⅛
Jannock	200	$5⅜	5¼	5⅜	
Jannock A	z60	$11¼	11¼	11¼	
Jannock B	100	$10⅜	10⅜	10⅜	
Janoc 6 p	z10	$60	60	60	
Jorex Ltd	6000	13	12½	12½	
Joutel	z200	28	28	28	
K-Tel Intl	100	310	310	310	+10
Kaiser Re	23899	$10¼	9⅞	10	+ ¼
Kaiser wt	5075	$7½	7⅛	7¼	+ ⅜
Kam Kotia	6100	59	54	56	+ 2
Kaps Tran	1500	180	176	180	— 1
Keen Ind	200	290	290	290	—15
Kelly D A	200	$5	5	5	
Kelsey H	200	$8⅜	8⅜	8⅜	+ ⅜
Kerr A A	260	$9¼	9¼	9¼	
K Anacon	4000	18	18	18	+ ½
Koffler A	5500	340	335	335	
Koffler A p	100	$6⅜	6⅜	6⅜	— ⅛
Koffler w	4600	½	½	½	
La Luz	500	$7¼	7⅛	7¼	+ ¼
Labatt A	1130	$17¾	17½	17¾	+ ⅜
Labatt A p	z32	$17¼	17¼	17¼	
Lab Min	z18	$27⅞	27⅜	27⅞	
Lacana	360	325	325	325	+10
Laidlaw A	100	$5¾	5¾	5¾	+ ¼
Laidlaw A p	150	$14⅜	14⅜	14⅜	+ ⅜
LOnt Cem	300	330	330	330	
L Shore	2000	165	159	160	+ 4
Lakehead	1000	11	11	11	
Lambd M	200	102	102	102	
Laurasia	11000	40½	40	40	
Lau Fin	650	$6	6	6	
Leigh Inst	1000	225	220	220	— 5
Leons Frn	250	$8	7⅞	8	
Levy A pr	200	$5⅞	[illegible]	5⅞	— ⅛
Linc A p	100	$19½	19½	19½	— 1½
Lincoln r	800	6½	5½	6½	— 8½
LL Lac	322	145	145	145	
Livingsto	750	$10	10	10	— ¼
Lob Co A	100	465	465	465	+ 5
Lob Co B	100	470	470	470	+10
Lob Ltd Ap	z25	$13½	13½	13½	
Lob Ltd Bp	z50	$14⅜	14⅜	14⅜	
Lochiel	z50	85	85	85	
Loeb M	1200	260	255	255	— 5
Lost River	1700	250	230	250	+19
Lytton M	z200	62	62	62	
		M to O			
MDS Hlth	z25	200	200	200	
MEPC	100	$5½	5½	5½	
MICC	z50	$9¾	9¾	9¾	
MPG Inv	100	330	330	330	
MTS Inter	z100	22	22	22	
MH Cable	100	$8	8	8	
Mclan H A	z16	$7	7	7	
MB Ltd	21582	$19⅝	18½	18½	
Madeline	2294	144	140	144	+ 4
Madsen	500	48	48	48	
Magnetcs	2500	30	30	30	
Majstc Wil	700	230	230	230	
Malartic	2200	73	73	73	+ 6
M Lf Mills	170	$26	26	26	+ ¼
Maritime	392	$16¾	16¾	16¾	
Martim A p	100	$8	8	8	
Mar T 860	100	$9	9	9	— ¼
Mar T 940	700	$9⅞	9⅞	9⅞	+ ⅛
Martin	16600	10½	9½	9½	
Mass Fer	14986	$19½	19¼	19½	+ ⅛
Mas F 2.50	600	$26¼	26	26¼	+ ¼
Matchan	8000	11½	10½	11½	+ 1½
Matgml A	100	$14¼	14¼	14¼	
Mc Adam	z200	30	30	30	
Mc Intyre	130	$37½	36½	36½	+ ½
McLaghlin	300	$7⅛	7⅛	7⅛	— ⅛
Mercantil	2226	$16⅞	16⅞	16½	+ ¼
Merland E	2700	172	169	172	+ 2
Meta Uran	3700	10	10	10	+ 1
Mindamr	[illegible]				
Mindustri	3600	490	485	485	—15
Minrl R Res	2500	77	77	77	
Molson A	425	$19⅛	19	19⅛	— ⅛
Molson B	100	$16½	16½	16½	+ ⅜
Mtl Trust	100	$12½	12½	12½	+ ¼
Moore	4248	$48¼	48	48¼	+ ¼
Mt Wright	5125	20	20	20	— 1
Multi-Ml	2000	30	30	30	+ 3
Murphy	1700	420	395	420	+30
N B Cook	5400	75	65	65	+ 5
NBU Mine	5400	240	240	240	
NaChrs I	12450	$5¼	5	5⅛	
Nabrs Dlg	500	$23⅛	23	23	+ 1
Nat Drug	z25	440	440	440	
N Hees Ent	300	145	145	145	
Nat Pete	4400	25	25	25	
Neonex	3802	125	120	125	+ 4
NB Tel	807	$14	13½	13½	— ⅜
NB Tel A p	100	$14	14	14	+ ⅜
N Kelore	1000	11	11	11	
N Senator	14500	17	16	16	+ 1
Nfld LP A	103	$10⅜	10⅜	10⅜	+ ⅛
Nick Rim	z100	5	5	5	
Nor Acme	500	8	8	8	— ½
Noranda A	6373	$28⅞	28½	28⅞	+ ⅞
Norbaska	1000	14	14	14	
Norcen	2118	$10	9⅞	10	+ ⅛
Norcen B	550	$18	17¾	18	
Norcn 150	150	$17⅞	17⅞	17⅞	+ ⅜
Norcen w	1800	125	120	125	+10
Nordair L	200	190	190	190	
Noriex	3800	14	14	14	
NC Oils	2850	430	420	420	—15
Nor Elect	1750	$24¾	24¼	24½	+ ¼
Ne Bell w	1700	$7¼	7¼	7¼	
Northgat	1757	300	295	295	— 5
NW Util p	z87	$39¼	39	39¼	
NS Savngs	300	$12¼	12¼	12¼	— ¼
Nowsco W	1200	$8½	8½	8½	— ⅛
Nu-Wst A	400	$12⅜	12⅜	12⅜	
Nudlama	500	31	31	31	— 1
Nufort Res	6266	17	17	17	+ 1
Numac	2270	$11¼	11⅛	11⅛	
OSF Ind	1010	355	350	355	
Oakwood P	3500	67	66	66	— 1
Obrien	4500	42	40	40	— 2
Ocelot Ind	100	$8⅝	8⅝	8⅝	
Okanagan	350	$6¼	6¼	6¼	
Ontario Tr	500	440	420	440	+20
Orchan A	300	238	238	238	+ 3
Oshawa A	2000	420	415	415	
Oshawa w	z100	14	14	14	
Osisko	z250	14	14	14	
		P to S			
Pac Coper	500	50	50	50	
Pac Pete	27970	$28¼	27¾	27¾	+ 1
Page Pet	600	140	137	137	— 3
Paloma P	176	195	195	195	+ 5
Pamour A	500	325	325	325	— 5
Pan Centr	1016	100	100	100	
Pan Ocean	30421	$10	9½	9⅞	+ ⅜
PanCan P	1775	$17	16½	16⅞	+ ⅜
Patino N V	z36	$9⅜	9⅜	9⅜	
Pe Ben O	200	210	210	210	
Peerless	1000	350	350	350	+20
Pembin A	1200	325	325	325	
Pembin B	800	310	310	310	—15
Penningtn	100	$7⅞	7⅞	7⅞	— ¼
P Dept S	1900	300	295	295	
P Jewl pr	z33	$99	96	99	
Petrofina	100	$19	19	19	+ ¼
Petrol	200	121	121	121	— 4
Peyto Oils	1350	270	265	270	
Phillips Cb	750	$9⅛	9	9	— ¼
Pick Crow	5000	16	16	16	— ½
Pine Point	1350	$29⅛	28¾	28¾	— ¼
Place G	2000	32	32	32	+ 1
Placer	5378	$20	19¼	19⅜	+ ⅜
Plysr 840	375	$23¾	23¾	23¾	+ ⅛
Pow Corp	100	$8¼	8¼	8¼	
Prado Exp	1600	169	155	169	+21
Precamb	2000	60	60	60	— 2
Pre Cable	100	$5¼	5¼	5¼	— ⅛
Pre Trst	200	$27⅜	27⅜	27⅜	+ ⅜
Preston	1635	$14¼	14¼	14¼	+ ⅜
Price Co	570	$13¼	13¼	13¼	
Prov B Can	500	$12⅝	12½	12⅝	+ ½
Qasar Pet	4100	310	275	310	+40
Q Mattgml	z100	26	26	26	
Que Sturg	3700	107	104	107	+ 4
Que Tel B p	300	$8⅜	8⅜	8⅜	— ⅜
Ram	1525	230	225	226	— 6
Ranger	1450	$12⅛	12¼	12⅜	+ ⅛
Rank Org A	800	300	300	300	— 5
Readers D	100	$7⅛	7	7	— ⅛
Redstone	45200	52	47	52	+ 6
Reed Pap A	600	$21½	21¼	21½	+ ½
Reed Oslr A	800	$5⅜	5¼	5⅜	+ ⅛
Reeves	7000	10	10	10	
Reichhold	250	$16⅜	16⅜	16⅜	+ ½
Res Servic	8200	145	135	145	+ 5
Revelstk	300	$7⅞	7⅝	7⅞	+ ¼
Revnu Prp	3670	70	70	70	
Rileys D	2100	100	100	100	+10
Rio Algom	335	$28¾	28¾	28¾	— ¼
R Little	200	180	180	180	
Roman	2350	$13¾	13½	13¾	+ ¼
Rothman	200	$14	14	14	
Rothm 2p	500	$14	13¾	13¾	— ⅜
Rothmn w	400	131	131	131	+ 1
Royal Bnk	2478	$30	29⅞	29⅞	— ⅛
Royal Tr A	z60	$20¾	20¾	20¾	
Russel H	300	$10¼	10¼	10¼	
StL Corp p	z40	$50	49½	49½	
Schneld b p	100	$7¾	7¾	7¾	+ ¼
Scot York	2100	163	160	163	
Scot York r	14400	4	3	3½	— ½
Seagram	4115	$28	27⅞	27⅞	— ⅜
Seaway pr	600	$5¼	5¼	5¼	
Shaw Pipe	600	$5¼	5	5¼	
Shell Can	3717	$14⅞	14⅝	14⅝	— ⅛
Sherritt A	4000	$5	495	495	
Shore A	200	350	350	350	—10
Siebens	3000	$9⅝	9⅜	9⅜	+ ⅜
Sifton Pro	600	$5⅛	5⅛	5⅛	
Silvmq	3500	21	20	20	— 1
Silverwd A	163	$8⅜	8⅜	8⅜	
Silverwd B	z12	$9⅞	9⅞	9⅞	
Simpsons	1803	$7⅛	7	7⅛	
Simpson S	3675	$9¾	9⅝	9⅝	+ ⅛
Sklar M	1100	220	210	220	+10
Sklar W	1500	95	95	95	
Skye Res	1000	300	300	300	
Skyline H	1300	290	285	286	+ 1
Slater Stl	440	$7⅞	7⅞	7⅞	+ ⅛
Sogepet	200	100	100	100	
Southm A	4345	$23¾	23½	23½	
Spar Aero	1050	210	205	210	— 1
Spooner	38350	17	16½	17	
Stelco A	3932	$26⅞	26⅝	26⅝	— ⅛
Steep R	6960	135	120	134	+14
Sterystm	1500	460	460	460	+10
Sullivan A	200	140	140	140	
Sundale O	10330	$6⅛	6	6	
Surpass C	500	155	155	155	
Systems D	950	345	340	340	+10
		T to Z			
Teck Cor A	18910	415	395	415	+35
Teck Cor B	19816	320	300	315	+25
Tex Can	100	$28½	28½	28½	
Txsglf	225	$28⅛	28⅛	28⅛	— ¼
Texmont	10500	14	13	13	+ 1
Texore	2500	8½	8½	8½	
Thom L	3800	17½	17½	17½	+ 1½
Thom N A	11500	$13¼	13	13¼	+ ¼
Tombill	4200	62	61	62	+ 1
Tor Dm Bk	3354	$39½	39¼	39¼	
Tor Star B	805	$15¼	15¼	15¼	
Total Pet	8600	$5½	480	5½	+70
Total P A p	1200	$11¾	11⅝	11½	+ ⅛
Traders A	290	$13¾	13¾	13¾	
Tr 10¼	100	$10¼	10¼	10¼	
Trader 66 w	1550	170	170	170	—20
Tr Can Res	1700	47	46	46	+ 1
Trans Mt	1330	$9⅛	9⅛	9⅛	
TrCan PL	8800	$10⅞	10¾	10¾	— ⅛
TrCan B pr	275	$28½	28¼	28½	+ ⅛
TrCan C pr	500	$37½	37½	37½	+ ½
TrCan D p	200	$52¾	52¾	52¾	+ ¾
TrCan w	6000	18	16	16	
Traviway	100	$6½	6½	6½	— ¼
Treco Inc	1100	450	440	450	+25
Trizec Crp	100	$13¾	13¾	13¾	
Trizec w	500	26½	26½	26½	
Turbo R	z25	143	143	143	
Ulster Pet	5500	33	33	33	
Ultramar	560	400	395	400	+20
Unican S	500	115	110	110	— 5
UGas A	1526	$8⅛	8	8	
UGas 8¾	500	$19½	19½	19½	— ⅛
Union Oil	1100	$7¼	7¼	7¼	+ ¼
U Asbesto	420	420	420	420	
U Canso	8050	$6⅜	6⅜	6⅜	+ ⅛
U Corp A	z5	$14	14	14	
U Corp B	520	$11¼	11¼	11¼	
Un Fn Mgt	z25	125	125	125	
U Keno	203	$8¼	8⅛	8¼	+ ⅛
Un Reef P	1000	12	12	12	
U Siscoe	22962	$6⅝	5¾	6½	+ ⅜
Un Tire A	100	115	115	115	— 1
Uni Trust	600	345	330	345	— 5
Un Wburn	266	$7⅜	7⅜	7⅜	— ⅜
UW OG	4000	51	50	51	
Univr Ges	2510	325	320	320	—10
Upp Can	3100	94	94	94	+ 2
Versatile	360	$13⅜	13⅜	13⅜	+ ⅛
Versatil A	2700	$13⅜	13⅛	13⅜	+ ⅛
WCI Can	z50	$10¾	10¾	10¾	
Walk GW A	1913	$28⅛	28	28	— ⅜
Warn Can	400	$6	5⅞	6	+ ⅛
Weco Dev	200	210	210	210	+ 5
Weldwod	225	$10	10	10	— ⅛
Wstburne	266	$8¼	8⅛	8¼	— ¼
Wcoast Pt	5300	450	425	425	+15
W Pet A p	1570	$14¼	14	14¼	+ ¼
Wcoast T	2554	$22⅜	22⅜	22⅜	+ ⅜
Wcoast w	15060	200	185	185	+15
Westeel	200	$11½	11½	11½	
W Bcas A	280	$8¾	8¾	8¾	— ¼
W Decalta	5150	490	475	485	+ 5
West Mine	8155	285	272	284	+14
Westfield	4500	82	77	82	+ 2
Westmill	1100	265	255	265	
Weston	522	$17⅛	17	17⅛	+ ⅛
Wstn 4½p	z50	$45	45	45	
White Pas	261	$9	9	9	— ⅛
White P A	z50	$15⅛	15⅛	15⅛	
Whitforse	400	136	136	136	— 4
Whonok A	600	$5½	5½	5½	+ ¼
Wilco	3000	21½	20½	21½	+ 1
Willroy	3360	86	83	83	
Winco A	325	$5½	5½	5½	+ ¼
Windfell	2000	7	7	7	
Woodreef	9325	50	47½	47½	— 2½
Woodwd A	1000	$18⅜	18⅜	18⅜	— ⅛
Wr Harg	2000	85	81	81	— 4
Yk Bear	1800	197	195	195	— 2
Yukon C	1614	110	107	110	+10
Zellers	19100	475	455	475	+20
Zenmac	z50	2	2	2	
		Trust Units			
BBC R un	1225	$12½	12½	12½	
BM-Rt un	505	$12½	12⅜	12½	
BM-RT wt	3840	122	120	120	— 3
C Perm un	500	$8	8	8	
Heitman u	1661	$6⅛	6	6	
Heitman w	4024	20	19	19	— 1
TD Realty	320	$27⅜	27⅜	27⅜	+ ⅜
TD Relt w	1170	180	175	175	+ 5

New York

NEW YORK (AP) — The stock market was mixed and sluggish Friday in the face of doubts about the outlook for interest rates.

Analysts said investors were put on their guard by weekly federal reserve statistics issues after the close Thursday, which showed a jump in the United States' money supply to a record high.

Analysts said investors were wary about the recent pickup in the rate of growth of the money supply and its possible eventual impact on the federal reserve's approach.

Another subduing influence was the latest University of Michigan survey of consumer confidence, which found that the rise of optimism that had been registered earlier in the year had come to a halt.

CLOSING AVERAGES		
30 Industrials	832.73	
20 Transportation	164.78	—0.33
15 Utilities	81.00	+0.06
65 Composite	253.88	—0.09
Volume 13.1 million.		

The NYSE's composite index dipped .03 to 46.26.

Avon Products was the NYSE's most active stock, up ¾ to $35¼ after a delayed opening. The company called off plans for an acquisiton of an insurance company which had been given a cold reception by investors.

Avon shares had fallen more than 7 points in a few days after the proposed merger with Monarch Capital Corp. was announced.

UAL dipped ½ to $24½ in active trading. Earlier in the week the company's United Air Lines subsidiary cancelled its scheduled flights through Dec. 24 after talks broke off with striking mechanics.

QUOTATIONS

Alcan	19⅞	Int Harvest	22¼
Alcoa	35⅝	Int Nickel	23¾
Al Chem	33½	Int Paper	54⅞
Al-Chalm	10⅞	Int Tel T	21¼
Am Air	8	Johns-Mann	22¼
Am Brds	37¼	Kaiser Alum	22⅞
Am Bcast	18¼	Kennecott	27¾
Am Can	31½	Kraft	41⅜
Am Elec P	20⅞	Kresges	32¾
Am Metal	45⅞	Ling-Temco	8⅞
Am M	5½	Litton Indus	6¾
Am Smelt	12¾	Lockheed Air	7¼
Am Tel T	50	Matsushita	19⅛
AMF Inc	19½	McDon Doug	15¼
Ampex	4¾	Merck	75½
Anaconda	17⅛	Merrill Lynch	13⅞
Ashld Oil	19¼	Minn MM	57¾
Atl Richfld	87⅞	Mobil Oil	45⅝
Avco	4⅛	Monsanto	73⅝
Aztec O-G	14¼	Mont Ward	28⅛
Avon	35¼	Motorola	38¾
Bell Howell	14½	NCR Corp	21⅜
Bendix	42⅛	Natomas	20¼
Beth Stl	32	Newmont	22⅞
Boeing	23¾	Norton Simon	
Boise Casc	22⅝		21¼
Borden	26	Owens-Ill	50½
Borg-Wner	19⅞	Pac Gas	20⅞
Brist Myers	69½	Pan Am	5
Brunswick	10½	Penn Central	1⅜
Burl Indus	25¾	Pepsi	69⅛
Burl N	31	Phillip Morris	
Burroughs	83⅜		53
Caterpillar	68⅞	Phillips Pete	50
Col Bcast	44½	Pit Bowes	13⅞
Celanese	40⅝	Polaroid	28¾
Chase Man	25¾	Proc Gamble	
Ches-Ohio	32½		90½
Chrysler	10	RCA	18¾
Coca-Cola	84¼	Repub Steel	26⅛
Col-Palm	28¾	Revlon	72¼
Comsat	23⅞	Safeway	42⅛
Cont Data	16¾	Schlumberger	
Con Edison	12⅞		74
Cons O-G	6⅛	Scott Paper	14
Crown Cork	17⅝	Sears Roe	67
Crown Zell	35	Shell Oil	47
Delta	27	Singer	9½
Disney	48½	Sperry	37¾
Dow Chem	89¼	Stand Cal	27⅜
Du Pont	121¾	Sun Oil	27⅜
East Air	3⅞	Southern Pac	
East Kodak	102¾		27⅞
El Paso	11	Talley Ind	6⅝
Exxon	86⅜	Teledyne	19¾
Fair Cam	32⅜	Telex	1⅞
Fed N M	13⅜	Texaco	22⅞
Firestone	21⅜	Texas Gulf	27⅞
Ford M	43⅜	TWA	6½
G Skogmo	22⅛	Union Carb	58⅜
Gen Dyn	35	Union Pac	73⅞
Gen Elect	46½	Union Oil	43
Gen Foods	27½	Uniroyal	7½
Gen M	56⅝	UAL Inc	24½
Gen Tel E	24⅝	United Brands	
Gen Tire	16¾		4⅝
Georgia Pac	41¾	US Steel	63⅞
Gillette	31½	Western Air	8⅛
Goodyear	20⅞	Westinghouse	
Greyhd	12¼		13⅝
Gulf Oil	19¾	Weyerhauser	
Hilton H	29⅜		37
Homestake	33¾	Woolworth	22
Honeywell	31⅞	Wometco	12⅝
Inland Steel	40	Xerox	48¼
IBM	215⅝	Zenith	22⅞

ACTIVE STOCKS

vol.		Close	Chge
301300	Avon Prod	35¼	+ ¾
211000	Texaco	22⅞	— ⅛
186500	Polaroid	28⅜	— 1¼
148500	Travellers CP	25⅜	— ⅜
139400	Citicorp	26¾	+ ⅞
116100	Narn Lamb	36¾	+ 1½
107500	Sony Corp	9¾	— ¼
102400	Sothn Co	13⅞	— ⅛
99700	Gen Mot	56⅝	+ ⅞
94800	Xerox CP	48¼	+ ⅝
91500	Val Inc	24½	— ½
85200	Am Home Pd	33⅞	+ ⅛
81500	Gulf Oil	19¾	— ⅛
75900	Std Oil Ind	41	— ½
75100	Am Tel Tel	50	+ ⅛

Net Earnings

Agra Industries Ltd., three months ended Oct. 31: 1975, $1,085,000, 51 cents a share; 1974, $956,000, 45 cents.

Biltmore Industries Ltd., nine months ended Sept. 30: 1975, $135,000, 36.4 cents a share; 1974, $114,000, 29.1 cents.

Calvert-Dale Estates Ltd., 13 weeks ended Sept. 27: 1975, $44,000, loss, no per share figures available; 1974, $159,000, loss.

Canadian Foundation Co. Ltd., nine months ended Sept. 30: 1975, $547,000, profit, 27.3 cents a share; 1974, $926,000, loss, 88.7 cents.

Cranby Mining Corp., year ended Sept. 30: 1975, $514,000, 36 cents a share; 1974, $7,670,000, $5.31.

Granisle Copper Ltd., year ended Sept. 30: 1975, $1,590,000, 48 cents a share; 1974, $9,616,000, $2.89.

Ronalds-Federated Ltd. nine months ended Oct. 31: 1975, $1,111,000, $1.03 a share; 1974, $1,443,000, $1.34.

BOX SCORE	Fri.	Thurs.
Issues traded	1,841	1,843
Advances	581	670
Declines	739	665
Unchanged	521	508
New highs	8	10
New lows	18	20

BOOK NOW . . .
Banquets, Receptions, Parties, etc.
from 25-1,100 People
STARDUST
385-1031

Vancouver

VANCOUVER — The frosty Friday that many have talked about finally arrived at the Vancouver Stock Exchange but the response to the election of the Social Credit government was not all that startling. Volume rose to 2.7 million after sagging around the 1 million mark for weeks but prices rises were not great.

Many investors plunged into profit-taking soon after noon and morning gains were quickly erased. However some mining issues held their advances at the final bell.

Silver Standard, for instance, rose 11 cents to $1.07 on 156,950 shares. Northair rose 18 cents to $2.23 and Gladiator advanced a penny to .10.

Investment counsellors caution that the VSE will have to remain on the upswing for a week for so before a definite improvement can be assured. Firm word that the new administration will abolish mining royalites would be a big factor.

Active traders among industrials were such as Grouse Mountain, unchanged at $1.40. MacMillan Bloedel was unchanged at $18½ and B.C. Sugar A was unchanged at $21½.

Oils shares advances as well. August Petroleum rose 5 cents at .36 and Charleston rose 2 cents to .27.

Curb trading topped 1 million for the first time in weeks. Nahatlatch was up 5 cents to .25. Host Ventures was another nickel-gainer, at .98.

Stock	Sales	High	Low	Close	Net Ch'ge
		MINES			
Aalen	20000	12	10	12	+4
Achron	21500	11	10	11	+1
Adanac	12000	37	35	37	+2
Adonis	7500	17	15	16	+3
Aex	2700	325	320	325	
Afton	3100	575	540	575	
And Mns	1000	11	11	11	+1
Anglo Bo	10000	50	50	50	
Arcdia	2000	14	14	14	−1
Ardo	8500	5	5	5	
Aroden	1000	24	24	24	
Avino	1500	22	22	22	
Azure	5000	8	7	8	
Balfour	24000	21	19	20	+2
Barier R	57500	113	107	110	+6
Bath N	134900	94	87	93	
Bimorl	40300	79	73	79	+6
Beth C A	1900	$12½	12⅜	12½	+⅛
Bily Gol	11500	5	5	5	
Bow Rvr	30000	32	28	32	+3½
Bmeda	3000	125	125	125	+3
Brend	7500	9	8	9	+2½
Bullion	[illegible]				
BX Dev	32000	238	225	235	+10
Cbrdo	3000	5	5	5	
C Barr	1000	16	16	16	
Cantla	[illegible]				
Canol	1500	15	15	15	+5
Car Bell	4000	16	15	15	
Caroln	32500	210	195	196	+1
C Cons	14000	12	10	12	
Casino	2500	17	17	17	+2
Chnl Gld	2400	25	25	25	
Charta	3000	15	15	15	
Chatex	8500	27	23	23	+2
Chrmx	2000	20	20	20	
Cima	3000	39	39	39	
Cinabr	2000	45	45	45	
Citf Mil	5100	15	15	15	
Clayme	11500	83	80	81	
Colby	20000	79	73	75	+3
Ciman A	348	800	800	800	
Colt Ltd	14000	25	20	23	+2
Comet	1500	48	45	45	
C Bamt	6000	13½	13	13	+3½
C Bound	21000	22½	20	21	
Cns Ctex	6500	22	22	22	
Con Ct Sl	19500	9	7	9	+3
Cons Col	15500	22	19	20	+2
Cns Klco	1000	18	18	18	
Cop Gnt	3000	10	10	10	
Copr Lk	15000	26	25	25	+1
Coralta	2500	40	39	39	
Cream	7000	21	19	20	+3
Cutlass	48500	26	23	25	+4
Cyp Anv	100	900	900	900	
Cypres	15200	45	40	42	+3
Dalton	5000	7	7	7	
Dankoe	5435	200	190	195	+5
Dav Kys	7600	33	25	33	+12
Dol Var	28400	20	17	19	+3
Dus Mac	50700	55	50	55	+6
Enex	2000	40	40	40	
Equat	18000	7	6	6	
Fosco	12000	11	10	10	+1
Geo Dyn	89500	28	24	28	+3
Giant Ex	1000	5½	5½	5½	
Gbrltar	8330	625	575	575	
Gladiat	90855	11½	9	10	+1
G Gate	4000	24	24	24	+5
Gdn Gnt	15500	20	18	19	+2
Gldn Std	4100	25	24	25	
Gld Rvr	2000	11	11	11	+1
Grando	11000	13	12	12	+2
Grnduc	7600	120	110	118	
G N Pete	8000	16	12½	16	
Grn Eag	136000	8	7½	8	
Gsa Res	13894	131	125	130	
Hallark	16000	56	48	56	
Henriet	4000	21	20	20	
Hib Intl	7000	14	12	13	+2½
Hi Lode	11500	5	5	5	
Hihawk	19000	20	18	19	+2
H Merc	7000	20	17	20	+4
Hmont	11500	120	115	120	+5
Initial	7000	[illegible]		20	
Jackpt	[illegible]			5½	+½
Jersey	[illegible]				
Joy Ind	[illegible]				−2
Kamad	[illegible]				
Lade	[illegible]				+7
Laguna	[illegible]				
Larong	[illegible]				
Laura	[illegible]				
Lori E	[illegible]				
Lornex	[illegible]				
LP Ind	14000	20	19	20	
M M Prc	5000	26	26	26	+3
Makao	11000	8	8	8	
Mvrck	1500	9	9	9	
Midas	9000	18	17	17	
Mt Sick	1000	4	4	4	
Nadina	14100	15	12	15	+5
Nevex	4000	75	75	75	
Jericho	1500	8	8	8	
Nw Min	3600	18	15	18	+4½
N Privtr	8000	8	7½	8	
New Pyr	87800	30	28	28½	+2½
Nicola	1000	7	7	7	
Nthair	105150	235	221	223	+18
North Isl	20000	2	2	2	
N Home	43500	11½	10	11	+1
NW Vent	6100	84	80	83	+3
Oro	3500	5	4	5	
Oxbow	5499	64	60	64	−1
Pcifc Rs	25100	165	150	165	+5
Pthfndr	1500	23	23	23	
Peel	2500	4	4	4	
Pegsus	3000	40	40	40	
Perry R	500	197	197	197	
Peso Slr	100	20	20	20	
Pne Lke	1000	3	3	3	
Prism	2000	19	19	19	
QC Exp	41000	95	90	94	+3
Qtsino	1500	7	7	7	
Rackla	500	19	19	19	
Rac Ind	z200	13	13	13	−1½
Redfrd	3300	45	42	45	+10
Rio Plat	9900	30	30	30	
Riviera	63000	5	4	5	
Robert	8000	15½	13	15½	
Ryslo	12000	26½	25	26½	+1½
Sabina	2900	135	130	130	−5
S Jcinto	4000	19	18	19	+2
Saxton	1000	40	40	40	+5
Seaforth	7500	22	21	21	+1
Sheba	1000	8	8	8	
Slr City	1000	6	6	6	
S Chief	2987	25	18	20	
S Stndrd	156950	112	103	107	+11
Skast	38000	18	14	16	+3
Sonc Ry	25100	34	31	32	
Sonesta	5000	15	13	15	
Sproat	33500	28	23	23	
Stall Lak	200	36	36	36	−6
Tint Slv	1500	46	46	46	
Trwest	55500	18	15	15	
Trsmo	1000	8	8	8	
UFC	900	32	32	32	+4
U Gold	2500	15	14	15	+2
Un Rayr	5000	40	40	40	
Westld	z250	6½	6½	6½	
Vally Cu	5560	765	725	730	+30
Vestor	43500	93	70	93	+23
Veco Rs	17000	41	40	40	
Wicom	10500	103	96	103	+8
W Mines	3000	285	275	285	
Wharf	3000	35	30	30	
Ykn Rev	3000	16	15	16	
Yukn Gd	18000	29½	26	29½	
		Warrants and Rights			
Grnst Wt	1000	57	57	57	−1
Sv St Wts	69600	45	40	43	+8
		INDUSTRIALS			
Ath Col	500	150	150	150	
Austin	z200	43	43	43	
BBC Un	400	$12½	12½	12½	+⅛
Balco	z50	255	255	255	
BC Sug A	900	$21½	21½	21½	
Cdn Cell	900	$5⅛	5	5	
C Tokar	100	125	125	125	−5
Canfor	300	$5¼	5¼	5¼	
Canter	1600	43	40	41	+1
Daon Dv	1200	$5⅞	5⅝	5⅝	+¼
Gestalt	z200	50	50	50	+1
GN Land	2000	110	110	110	
Grovnr	2000	$12½	12	12	
Grouse	39338	140	130	140	
I Hydro	2000	37	37	37	
Ionarc	1200	15	15	15	
Kaiser	400	$10	10	10	
Key Ind	1000	16	16	16	−1
M B	8600	$19½	18½	18½	
Nwmrk	1000	60	60	60	+5
NW Spts	z30	325	325	325	
Pace	1200	170	162	165	−5
PN Gas	3000	325	325	325	
Pac Pete	700	$28	28	28	
Proflex	500	23	23	23	
Renn In	500	115	115	115	−5
Sndwl A	100	$7¼	7¼	7¼	
Wardr	320	215	215	215	−5
Webb	2000	29	29	29	−1
Wscorp	200	$7	7	7	
Whon A	100	$5½	5½	5½	
Wdwrd	200	$18⅜	18⅜	18⅜	
		Warrants and Rights			
Bk NS Rt	z9	62	62	62	
		OILS			
August	86400	37	33	36	+5
Capt Int	4000	8¼	8	8	+1
Charltn	25000	30	27	27	+2
Cop Ex	3000	9	7½	9	
Coynex	12600	160	145	155	+10
Davnpt	500	47	47	47	
Davoll	15500	35	33	35	+4
F St Jhn	8000	50	50	50	
Frehld	500	42	42	42	+2
Futurty	3000	4½	4½	4½	−½
Galvstn	2000	195	190	195	
Greld E	8000	10½	10	10½	
Mtn Stat	13000	35	30	31	
Pondry	2300	20	20	20	
Rep Pet	500	95	95	95	
Seneca	500	39	39	39	+4
Stampd	3170	325	320	320	−5
Tcoma	8500	15	10½	14	+3
Wms Gd	5000	7½	6	7	
		VANCOUVER CURB EXCHANGE			
Aaron	5000	34	34	34	+2
Abaca	9000	36	35	35	−1
Acpimo	2000	4	4	4	
Adar	5000	4	4	4	
Amber	6500	12½	11	12	+1
Arctic	5000	10	10	10	
Aurus	4500	46½	45	46½	+1½
Avinch	5000	88	85	85	−3
Bch Gld	3000	19	17½	17½	+1½
Bermst	600	8	8	8	
Bonevil	2000	26	26	26	
BPI	2000	12	12	12	
Cadet	30500	27	21½	21½	−3½
Cannon	500	22	22	22	+2
CXH	1000	24	24	24	
Crdwell	7000	4	4	4	
Cent De	1000	50	50	50	
Chingr	3000	25	25	25	−5
Cleave4	8500	20	15	20	
Cinola	1750	10	7	7	
Cor Dev	8000	10	7	7	
Corval	31000	53	45	45	
Darva R	2000	10	10	10	
Dasher	5000	10	7	10	+4
Data Sys	3000	20	20	20	
Decade	3000	22	20	20	
Diana	9000	45	36	39	+3
Drcstr	6000	9	9	9	
Dorita	3000	9	9	9	+1
Dune Ml	1500	17	15	17	+4
Edina	4000	49	49	49	+4
Envoy	9500	25	23½	23½	
Espina	41000	51	44	50	+9
Gentry	6000	13	12	12	
Geor	1500	16	16	16	
Geoqus	3000	47	45	45	
Geo Star	3000	7	7	7	
Gold An	5500	39	37½	38	+1
Gold Vly	6400	25	22	22	
Gd Px	14100	112	110	110	+1
Grn Res	2000	20	20	20	
Grt Bear	11000	21	19	20	+3
Grn Ex	1000	50	50	50	
Groton	2000	18	18	18	+2
Hesca	8500	40	40	40	+2
Hld Qen	500	25	25	25	
High Str	9500	18	17	18	+1
Host	113300	109	96	98	+5
IShasta	13400	35	30	30	−3
Junex	55500	27	24	27	+3
Juniper	6000	11	10	11	+2
Kndahr	11200	100	92	93	+1
Kariba	47000	20½	20	20	
Keith	1000	10	10	10	
Kelmnt	3000	8	8	8	
Kendal	2000	10	10	10	
Lem Re	30500	38	35	35	
Lion Mn	13000	13	10	13	
Lou Mex	2000	10	10	10	
Lurn Mt	2000	10½	10½	10½	
Manox	10000	10	10	10	
Mcleod	2500	25	25	25	−1
Mns Dor	5000	25	21	25	
Mt Grnd	z400	8	8	8	−2
Mndee	8000	20	15	20	+2
Nahat R	238000	25	19½	25	+5
New Ch	2000	14	14	14	
New Den	4000	20	16	20	+5
Nomad	5500	35	35	35	
Norwih	13000	10	5	10	
Olymp	100200	62	55	60	+5
Orina	500	36	36	36	
Phico Rs	11500	39	31	35	+5
Pizza Pli	1000	70	70	70	−5
Quest	2000	31	31	31	+1
Reniks	1000	66	66	66	−2
Rimrck	2500	70	65	70	
Rio Sera	5000	9	9	9	
Rockel	3500	75	72	75	
Rnrico	5000	73	65	65	
Santa	2000	8	8	8	
Shelter	2000	5	5	5	
Simnac	z300	4	4	4	
Susie Gd	6000	16	15½	16	+1
Tamp	3000	24	24	24	−3
Tapin	18800	16	14	14	
TRV	500	93	93	93	
Van Silr	15000	70	58	65	+10
Westnd	500	20	20	20	
Yelstn	2000	10	10	10	

Mutual funds

TORONTO (CP)—Recent prices of mutual funds supplied by The Canadian Mutual Funds Association Friday. They are the net asset value per share or unit (NAVPS) last calculated by the fund in accordance with its pricing practice as contained in the prospectus of the fund. n—no sales charge. x—U.S. Fund. y—delayed NAVPS. xd—ex-dividend.

CMFA Members	
AGF Group	
Amer Growth	4.08
Cdn Gs Egy	10.97
Cdn Sec Gth	4.64
Cdn Trusteed	4.32
Corp Invest	4.94
Corp Inv Stk	4.24
Gwth Equity	5.10
Japan	6.77
Special	2.38
All Canadian Gr	
Compound	5.18
Dividend	5.31
Northrn Egy	3.09
Revenue Gth	3.85
Venture	2.64
4000	3.65
Calvin Bullock Gr	
Acrofund	1.02
CIF	4.17
Eaton Group	
Commwth	13.04
Growth	8.27
Income	4.36
Internatnl	5.70
Leverage	3.33
Venture	2.77
Viking	4.92
Guardian Group	
Enterprise	.79
GIS Comp	7.81
nGIS Income	2.44
yGrowth Fnd	7.23
North Amer	2.95
Mutual Acu	5.25
Mutual Inc	4.29
Sec Income	9.50
World Equity	5.21
Investors Group	
yGrowth	10.34
yInternatnl	4.99
yJapan	8.39
yMortgage	4.75
yMutual	4.86
yRetiremnt	5.04
yProvidt Mu	6.37
yProvidt Stk	4.61
Nat Res Gth	3.69
Planned Invest Gr	
Canada Cum	4.12
Canada Grth	5.16
Pld Resources	3.57
Pld Sec Inc	5.34
Taurus	3.18
Pref et Revenu Gr	
Americain	7.37
Canadien	5.82
Retraite	5.61
Prevest Mut	6.14
Prudential Gr	
Growth	5.33
Income	4.92
Savings Invest Gr	
American	7.37
Canadian	5.82
Retiremnt	5.61
United Bond Shr	
yRoyFund	5.74
yRoyFnd Inc	4.94
United Group	
yAccumula	3.72
yAccumu R	4.10
yAmerican	1.05
yHorizon	1.62
ySecurity	4.47
yVenture	2.24
yVenture Ret	3.76
Universal Gr	
Save Equity	7.66
Save Income	4.99
Non Members	
Andreae-Itco	4.78
Assoc Inv	4.83
vBeaubran	3.95
ynBolt TremE	5.42
Cdn S Afr Gd	4.37
Canagex Gr	
yBond	9.00
yFund	8.62
yInternatnl	7.26
yMortgage	9.89
yCapital Gth	8.98
xChase	6.03
CML Group	
Growth	6.33
Intl Energy	2.20
Intl Gth	4.35
Intl Income	3.29
Univest	5.03
xComp Cap	3.84
Desjardins Gr	
Canadian	6.64
yHypotheq	4.22
yInternatl	6.33
yObligatns	4.77
Quebec	3.44
PEP	1.94
nySpec	3.57
Dixon, Krog	5.14
yDomin Comp	5.89
Dreyfus Group	
Inc	9.97
Internatl	10.79
Enterea Inv	5.40
nExecutv Can	5.43
nExecutv Intl	1.50
xFid Trend	18.16
nHarvard	5.41
Heritage	1.71
Industrial Gr	
Indust Eq	4.28
Indust Gth	14.17
Indust Inc	10.19
yTimed Inv	5.56
Keystone Gr	
Canada	5.95
Cus K-2	4.64
Cus S-1	17.05
Cus S-4	2.69
Polaris	2.93
xLex Rsrch	12.74
xManhatn	2.54
Marlborough	3.98
Natrusco	13.26
NW Group	
Canadian	4.26
Equity	5.18
Growth	4.45
xOne Wm St	13.04
xOppenhmr	5.65
Pemberton Gr	
nPacific Div	4.56
nPacific Inc	2.67
nPacific Res	2.42
nPacific Ret	4.42
nPacific US	3.61
PHN Group	
yBond	10.48
yCanadian	6.56
Fund	12.07
yPooled	25.92
nyRRSP	9.86
PMF Managmt	
nPension Mu	5.82
nXanadu Fd	3.39
Principal Gr	
Collective	4.98
Growth	3.69
Venture	2.10
xPutnam	8.95
Scotiafund	.88
xTech	5.91
Temple Gth	8.37
Trans Canada Gr	
yA	4.94
yC	10.01
ySpecial	3.94
Vanguard	5.16
Western Grth	7.55

Alberta

	Sales	High	Low	Close	Chg
Abacus	100	$10½	10½	10½	+½
Amalgam P	500	125	125	125	—15
Brett	2000	2	2	2	
Can Obas	100	136	136	136	
Cap Cable	250	230	230	230	—20
Cord	650	$7	7	7	+¼
Cultus	1000	6	6	6	
Duke Min	3300	51	50	50	
Gold Lake	500	40	40	40	+ 5
Norex	500	16	16	16	— 2
Northrim	2000	105	100	100	— 2
Petroquest	300	400	400	400	+ 5
Sackville	1000	36	36	36	+ 1
Savanna	1500	68	68	68	— 2
Terra	200	400	400	400	+20
West Warner	1000	10½	10½	10½	+½
Total sales: 15,000.					

Montreal

CLOSING AVERAGES		
65 Industrials	176.96	+0.33
13 Utilities	123.87	+1.52
7 Banks	248.95	—0.13
8 Papers	95.28	+0.10
85 Composite	173.83	+0.55
Volume 369,907.		

Grain

WINNIPEG

	High	Low	Close
Flax —			
Dec.	632	618	618
May	647	633	633
July	650	637	637
Oct.	—	—	631
Rapeseed — Thunder Bay			
Dec.	—	—	435
May	—	—	455
July	—	—	467
Rapeseed — Vancouver			
Jan.	496½	490½	491
March	496½	488¼	488¾
June	485	478	478
Sept.	470	468	468
Rye —			
Jan.	496½	490½	491
Dec.	235½	233¼	233¾
May	246	242	242
Jly	240	237	237¾
Oct			240
Barley —			
Dec	251	249½	252
May	233½	232	231
Jly			233½
Oats —			
Dec	167	163½	163
May	144	151	151
Jly			151

CHICAGO

	High	Low	Close
Wheat—			
December	331½	323	325½
March	342	334	335½
May	47	340	340½
Corn—			
December	259	254¼	255
March	268½	262	262
May	272	266	266
Oats—			
December	160	154¼	154¼
March	153¼	147¾	147¾
May	149¾	144½	144½
Soybeans—			
January	461	449	450
March	472	459	460
May	479	465½	466
July	489	474½	474½
August	492	478	478
September	496	485	485

Commodities

	High	Low	Close
Silver, Chicago (per oz)—			
Dec	4.00.00	3.94.50	3.94.50
Jan	4.00.00	3.95.50	3.95.50
Feb	4.03.50	3.96.50	3.97.00
Copper, New York (per 100 lbs)—			
Dec	53.30	52.80	52.70
Jan	53.50	52.70	52.80
Feb			53.20
Lumber, Chicago (per 1000 bf)—			
Jan	154.70	148.50	149.50
Mch	164.00	157.50	158.50
May	166.50	160.00	160.40
Pork Bellies, Chicago (per 100 lbs)—			
Feb	75.30	72.15	72.15
Mch	73.50	70.60	70.60
May	72.80	69.95	70.10
Plywood, Chicago (per 1000 sq. ft)—			
Jan	151.30	147.70	149.90
Mar	153.50	149.70	152.00
May	154.50	150.30	152.50
Gold, Winnipeg (per oz)—			
Jan	138.40	137.50	137.80
Apr	140.40	139.60	139.60
July	142.00	141.50	141.70
Oct			144.00

Gold

LONDON (AP) — Friday's closing gold prices in U.S. dollars per ounce: London—$138.61; Paris—$140.69; Frankfurt—$139.77; Zurich—$140.25; Hong Kong—$137.10; Beirut—(closed).

Money

At Montreal

U.S. dollar	1.0158	—
Pound sterling	2.0506	—33/100
At New York		
Canadian dollar	.9844	—
Pound sterling	2.0187	—33/100

U.S. FUNDS

Purchase price of U.S. funds in Victoria area 1,000 with 1.0385 for travellers cheques and .9980 for coins. Selling rates 1.0185 for cheques and 1.0190 for cash.

Nominal selling rates of other monies in Canadian funds: Australia dollar 1.3000; Austria schilling .0560; Belgium convertible franc .0264; Bermuda 1.0300; Brazil cruzeiro .1158; Bulgaria lev 1.0167; China renminbi .5325; Czechosovakia Crown .1850; Denmark krone .1690; France franc .2315; Germany mark .3915; Greece drachma .0303; Hungary forint .04m9; India rupee .1195; Italy lira .001515; Japan yen .003370; Mexico peso .0840; Netherlands guilder .3850; New Zealand dollar 1.0800; Norway krone .1855; Poland zloty .0498; Portugal escudo .0394; Romania leu .2002; South Africa rand 1.1925; Spain peseta .0172; Sweden Drona .2335; Switzerland franc .3915; U.S.S.R. ruble 1.3421; Venezuela bolivar free .2364.

Dividends

Argus Corp. Ltd., 20 cents; payable March 1; record Jan. 30; xd Jan. 28.

Galt Malleable Iron Ltd., class A 10 cents, class B 8½ cents; payable Dec. 30; record Dec. 20; xd Dec. 18.

Pennzoil Co., 30 cents U.S.; payable March 15; record Feb. 27; xd Feb. 25.

Sobeys Stores Ltd., class A 10 cents; payable Jan. 15; record Dec. 29; xd Dec. 23.

Bonds

STREET PRICES

Day — tight 8¾; Call — tight 9½; Comm Pap — 9; Short Cda — active up 10c, 8½ Dec 15-76 100.25-35; Mid Cda — active up ⅛-¼; 4½ Sept 1-83 77½-¾; Long Cda — active up ¼, 10 Oct-95 99⅞-100.; Prov. — active up ¼, OH 10¾—OOR 83 101½-¾; Corps — active up ¼, Union Gas 11⅜ Sept 101½; US Mkt — quiet up ⅛.

Metals

LONDON (AP(— Friday's closing metals bid-ask in pounds sterling per metric ton; silver in pence per troy ounce:

Copper—Spot 562.5-563.5; futures 582.5-583.5.

Tin—Spot 3,080-3,084; futures 3,147-3,149.

Lead—Spot 164.25-164.75; futures 171.75-172.

Zinc—Spot 339-340; futures 351-352.

Silver—Spot 197-197.3; 3 months 202.5-202.6.

London

LONDON (CP) Closing stock quotations Friday in new pence unless pounds are indicated: x-indicates that quotation includes dollar premium based on latest conversion rate.

Associated Brit Foods 72, Babcock and Wilcox 70, Bass Charrington 96, BICC 115½, x-Blyvoor 670, Boots 126, Bowater 164, Brit Am Tob 317½, Brit Assets Trust 46, BOC International 58, Brit Petroleum 557½, x-Broken Hill Prop 437⅞, x-Buffels 13¼, x-Canadian Pac 10 13-16 Stgx x-Charter Cons 167½, Cons Gold 201½, Courtaulds 140, De Beers 286½, Distillers 126¾, Dunlop 64, x-F.S. Geduid 19½, EMI 237 Gen Elec 139, Glaxo 362½, Grand Metropolitan Hotels 73¾, Gr Unv Strs 191, Guest Keen 249½, Hawker Siddeley 336, Hoover 306½, ICI 320, Imp Tob 78¾, Judge 27 x-Kloof 655, Marks and Spencer 97, Metal Box 277½, x-Minorco 206, x-Phillips 840, x-Phillips 840, Plessey 72, x-Poseidon 118, Rank A 154½, Rio Tinto Zinc 173, Roan Consol 170, Sel Trust 455, Second Scott Inv 79½ Shell T an T 3564½, Tanganyika 156, Thomson 221, Thorn 202, Tube Investments 290, Ultramar 195½, Unilver 410, x-Unon Corp 415, x-Vaal Reef 19⅜, Vickers 139, x-Western Deep Level 14¼, x-Western Driefontein 35⅛, x-West Mines 92, Woolworth 68, W. Holding 23¾, x-Zambian Copper 36.

Bonds: Brit Transport 43¼, Brit Cons 16¾, Exchange 1976 98.99, Treasury 08-12 38¾, War Loan 23⅝.

The Financial Times Industrial Index 362.3, up 4.2.

Elk Lake Garden Centre
5450 PAT BAY HIGHWAY—Just Beside Elk Lake

BEAUTIFUL LIVING
christmas
GIFTS

Choose a Christmas Gift that grows. Just a few suggestions from our extensive range:

RHODODENDRONS — AZALEAS
Beautiful blooms in spring.

ORNAMENTAL FLOWERING TREES
Japanese Cherries — Weeping Crabapples — Flowering Plums — Red or White Dogwoods

POTTED HOUSE PLANTS
Poinsettias — Cyclamen — Ferns — Chrysanthemums — Azaleas — Tropicals

PLANTED TERRARIUMS

GIVE GIFT CERTIFICATES
IN ANY AMOUNT
VALID 1 YEAR

Order for Christmas . . .
AN ELK LAKE ROSE BUSH

Many popular varieties available — 2-year-old, field grown, sturdy plants. Hybrid Teas, Floribundas, Pillars, Shrubs, Climbers, Ramblers, Grandifloras.

From 1.75
Standard (Tree) Roses 6.95
Free Rose Catalogue — Yours for the Asking!

LISTEN TO JACK BEASTALL'S
GARDEN NOTEBOOK
CJVI SUNDAY — 1:35 P.M.

LIVING CHRISTMAS TREES
NORWAY SPRUCE — PINES
SERBIAN SPRUCE
A tree to decorate and plant in the garden later.

HOLLY WREATHS
CUT HOLLY

Other useful gift suggestions for your gardening folk — Wilkinson, Felco and Freunde Pruners • Trowels • Weeders • Plant Pots • Soil Test Kits • Propogating Frames • Large Selection of Books on Roses, Houseplants, Pruning, etc.

OPEN EVERY DAY 9-5
LOTS OF FREE PARKING

Banker sees business boost

Private car insurance on way

VANCOUVER (CP) — A British Columbia insurance company spokesman predicted Friday that the private insurance industry will be selling auto insurance as soon as the new Social Credit government carries out its pledge to permit competition.

The New Democratic Party government established in 1973 the government-run Insurance Corporation of B.C. (ICBC) as the sole agent for auto insurance in the province.

A. E. Warrick, vice-president of Unigard Mutual Insurance Co. Ltd. and chairman of the B.C. branch of the Insurance Bureau of Canada, said there will be quite a number of private firms in the field.

"We have got to get back in the ball game," he said. "We have a lot of work to do but those who stayed in — and I'm glad we were one of them are going to be rewarded."

Warrick said that he felt certain the industry would continue its challenge about the legality of the NDP law giving ICBC a monopoly on auto insurance.

The industry has claimed that the law setting up ICBC is ultra vires and although it had been turned back in the Supreme Court of B.C., the industry said it would take the matter to the Supreme Court of Canada.

Warrick said this was still necessary if only to settle the position of the industry and because there might be other provinces attempting to do what has been done in B.C.

He said the industry is convinced that ICBC is here to stay and will be a formidable competitor that will keep private industry on its toes.

Spokesmen for a number of major financial institutions said that they are confident of an upturn in the British Columbia economy as a result of Thursday's election victory by the Social Credit party.

"Election of a new government will generate a measure of confidence that has been lacking here for three years," said Bain Langley, senior vice-president of the Royal Bank of Canada in B.C.

"I still hope we will have a reasonable opposition," he said, "but there should be an almost immediate impact on the financial climate here — Social Credit has indicated it is a free enterprise party, and this is a free enterprise province. Langley said he was not sure what Social Credit's attitude was towards the New Democratic Party's B.C. Savings and Trust Corp., but "I hope the new government will wipe it out. I, certainly, have never seen the need for it."

George Sherwood, chairman of the Vancouver Stock Exchange, said renewal of investment interest in B.C. will alleviate the unemployment situaton.

"I trust premier-elect Bennett will take steps quickly to revive the mining industry," he said.

"For example, any change in the ridiculous royalty set-up would make a big difference to mining.

"I can also see a real increase in business activity. The resultant increase in taxation will help the government with its social programs," he said.

George May, general manager of B.C. Central Credit Union, said the most significant impact of the election so far as the credit unions are concerned will be the outlook for the B.C. Savings and Trust Corp.

"Obviously, it will take a change of direction under the new government, although the Social Credit party did vote in favor of the new institution. I expect its trust will be largely at the wholesale and merchant banking level, rather than at the consumer level."

May said he expects, however, that the credit unions will continue to be involved with the new institution in some manner.

He noted that for the first time a credit union official — Jim Hewitt, manager of a credit union in the Okanagan — has been elected a member of the legislature. He was a Social Credit candidate in Boundary-Similkameen.

* * *

'Toothpick was surge'

MONTREAL (CP) — The Social Credit party victory in the British Columbia election might signal a resurgence in mining activity in that province, Samuel Hughes, executive-director of the Canadian Chamber of Commerce, said Friday. "Even if one man puts a toothpick on the ground, that's a surge in mining activity in British Columbia," he said in an interview. "There's been nothing there."

Taxes nullify tenures

Forest firms' eyes too fixed on trees

VANCOUVER (CP) — Forest companies do not realize that their privileges to crown timber are near non-existant, a director of Pemberton Securities Ltd. told the Pearse commission on British Columbia Forest resources Thursday.

Murray Leith said that he and colleague Ken Shields, the company's forest industry investments analyst, believe that the forest companies were so deeply into trees that they cannot see the true nature of the problem facing them.

Forest companies had earlier told Dr. Peter Pearse that his report should reaffirm their rights to crown timber.

Leith said that tenures to crown land, which can be granted for terms as long as 21 years, have been nullified by taxation moves.

He said that unless tenure terms are matched by stable taxation terms for the life of the leases and licences, then no firm tenure exists.

Leith said that the forest industry record in North America has shown a certain myopia and added that in B.C. forest companies are too preoccupied with retaining or winning rights to timer to be able to assess properly the worth of tenures.

It would be unwise to accept as all-encompassing the views of forest companies concerned primarily with winning timber rights or retaining them, he told Pearse.

The Pemberton brief cited the recommendation of a report on crown timber disposal that old temporary tenures be made subject to stumpage appraisal, thereby alterning the basis on which companies had committed long-term investments.

Leith asked that tenure and resource taxation be treated as one, in the effect that they have on industrial stability.

He also urged the government to take a full inventory of the capital requirements of the industry, sector by sector in order to develop an appreciation of a fair and equitable rate of return for each sector, given the differing risks involved.

"I also hope that the commission will urge the provincial government to take its case to Ottawa and get some cohesive package of taxation," he said. "I would hate us to do the right things in tenure and taxation and find these efforts aborted by federal (taxation) measures."

Crowe cleared

OTTAWA (CP) The Federal Court of Canada has dismissed allegations of possible bias against Marshall Crowe and the National Energy Board in hearings on a northern gas pipeline.

The justices said in a written decision Friday there is "no valid reason for apprehension" about Crowe's impartiality as chairman of an energy board panel hearing the pipeline case.

There was no reason to believe that Crowe might be "unconsciously influenced" in board hearings by the fact that he, as president of the Canada Development Corp., had put $1.2 million into a study group that later became Canadian Arctic Gas Pipeline Ltd.

British taxpayers bail out Chrysler

LONDON (UPI) — The British cabinet approved a plan Friday to bail out the Chrysler Corp.'s money-losing British subsidiary with at least $360 million, government sources said.

The sources said the rescue plan called for channeling from $360 to $400 million into the bankrupt company to save the jobs of 26,000 workers.

The government will announce details of the rescue package in Parliament Tuesday, the sources said.

Cabinet agreement on broad terms of the plan reportedly was reached at a two-hour session Friday morning despite strenuous opposition by industry secretary Eric Varley.

Varley, the sources said, argued that the bailout would be a waste of money and would contradict the Labor government's declared policy of not subsidizing financially ailing companies.

The sources said about 6,000 Chrysler workers would be laid off under the plan but 20,000 other jobs would be salvaged for the time being.

They said the government has promised specifically to underwrite up to $140 million in losses suffered by the British Chrysler company during the next four years as a result of strikes, slowdowns or other industrial actions.

IT'S NEW AND IT'S GREAT
OUR NEW BOARD ROOM...
THE OAKWOOD ROOM
for your
Club Meetings, Banquets, Receptions, Conventions, Private Parties.
THE
ROYAL OAK INN
Enquiries 658-5231

Esso

IMPERIAL OIL LIMITED
REQUIRES
CHARTERED ACCOUNTANT
Recent graduate required in the Calgary office for analytical position relating to exploration and production operations.
Assignments will be varied and challenging, providing excellent opportunity for advancement.
Applications will be held in strictest confidence and replies, stating full particulars, should be in writing to:
Financial Services Manager,
Imperial Oil Limited,
500—6th Avenue, S.W.,
CALGARY, Alberta
T2P 0S1

CAREERS

SAFETY TRAINER
B.C. Hydro requires a safety trainer to work in the central interior area of B.C. Location: Prince George.
Varied duties will include acting as a resource to management in preparation of safety programs, solving safety problems; providing training to supervisors and employees in principles of accident prevention, specialized safety courses; administrating safety activities by preparing reports, maintaining and analyzing statistics conducting safety audits, etc.
The successful applicant should have a high school education plus additional specialized electrical training equivalent to partial university; experience in instruction of employees, supervisors, etc.
Some travel will be required throughout the central interior area.
Salary range: $16,632 to $21,264 per annum.
Generous fringe benefits are available, including a dental plan and a 35-hour equivalent work week. Reasonable relocation expenses will be provided.
Please apply in writing providing details of education and experience to:
PERSONNEL MANAGER
B.C. HYDRO
MR. VAUGHAN BOWSER
Box 6500
Prince George, B.C.
V2N 2K4

FOR YOUR CHRISTMAS PARTY ...
AND NEW YEARS EVE CELEBRATIONS
treat yourself and your party to a delightful atmosphere with a full-circle panorama of the city, sea, and mountains.
Parrot House
Chateau Victoria HOTEL
740 BURDETT AVENUE
Enquiries or Reservations 382-9258

How to beat the high cost of visiting Vancouver.
Ritz it
at $22.00 a night.
An unbeatable DOWNTOWN LOCATION.
An unbeatable price.
the Ritz International Hotel
1040 WEST GEORGIA, VANCOUVER
(604) 685-8311
For reservations or more information, call, write or ask your travel agent

GENERAL MANAGER
Community owned Cable TV system with 5500 subscribers requires General Manager capable of responsibility for all Cable System Operations including local origination. Send resume indicating salary expected to:
W. R. James,
Campbell River T.V. Assoc.,
594 11th Ave.,
Campbell River, B.C.
V9W 4G4
Tel: 287-8801

A Challenging Position For A
MATERIALS ENGINEER
Location: Victoria
Qualifications: Minimum three years experience. Prefer background in Engineering Geology or the Geotechnical field. Some supervisory experience an asset.
Duties: Include Civil Engineering and materials studies, managerial responsibilities and staff supervision.
Salary: Commensurate with qualifications.
Reply in writing to:
P. T. Seabrook, P. Eng.
B. H. LEVELTON & ASSOCIATES LTD.
1755 West 4th Avenue
Vancouver, B.C. V6J 1M2

CONSTRUCTION MANAGEMENT SUPERINTENDENT
THE PROJECT: A multi-million dollar office building and garage due for completion in 1977.
LOCATION: Victoria, B.C.
THE JOB: Reporting to the Project Manager, to be responsible for superintending and co-ordinating all field activities, ensuring adherence to the established schedule, and supervising all field staff. This is a management contract with design and construction phases overlapped.
THE COMPANY: A national project and construction management company engaged in management contracts for public and private clients across the country and in the U.S.A.
THE PERSON: Experienced in all phases of building construction, will be able to make an effective Team from the various trade contractors, and understands the differing responsibilities of a Construction Manager and a General Contractor.
COMPENSATION: Commensurate with experience and potential development with an attractive benefit package.
Please send resume of experience and expected salary to
VICTORIA PRESS, BOX 77

Public Service Canada / Fonction publique Canada
Open to both men and women
Department of Indian and Northern Affairs
Nanaimo, British Columbia, Sioux Lookout, Ontario, and Halifax, Nova Scotia
DISTRICT MANAGERS
ADMINISTRATION BRANCH
Salary: $22,705 to $25,764
Ref. No. 5-A-P 023(47) Nanaimo
5-A-P-024(47) Sioux Lookout
5-A-P-025(47) Halifax
Duties
- to promote and encourage Indian local government as developed by both headquarters and regional office;
- to assist bands in the assessment of requirements and recommend programs to effectively meet the needs of Indian communities;
- to assist bands in the development of long-range programs;
- to recommend through subordinate specialists the establishment of suitable program objectives, priorities and administrative practices;
- to establish and maintain effective consultation with both Indians and non-Indians.
Qualifications
University graduation or knowledge and abilities normally associated with university graduation and extensive, related and progressive work experience; evidence through work history of good results in directing and co-ordinating the activities of a varied staff, including administrative and technical employees and experience related to the above-mentioned duties. Knowledge of English is essential.
Note
Please indicate your choice of location. Future positions requiring similar qualifications to those described above may also be filled from this competition.
How to Apply
Forward completed "Application for Employment" (Form PSC 367-4110) available at Post Offices, Canada Manpower Centres or offices of the Public Service Commission of Canada, to:
Administrative Staffing Program
Public Service Commission of Canada
Tower A, Place de Ville
Ottawa, Ontario K1A 0M7
Closing Date: December 31, 1975
Please quote the applicable reference number at all times.

JAGUAR
1973 XJ6 silver with blue leather interior, superb condition, 20,000 miles, air conditioning, power windows, etc. Priced for immediate sale, $8700. See by appointment 477-0510. Sports & Classic Cars Ltd., 2825 Bridge St. D1236

CONSTRUCTION MANAGEMENT
ENGINEER
THE PROJECT: A multi-million dollar office building and garage due for completion in 1977.
LOCATION: Victoria, B.C.
THE JOB: Reporting to the Project Manager, to be responsible within the management group for all construction planning, scheduling and engineering necessary to unify the various trade contracts. This is a management contract with design and construction phases overlapped.
THE COMPANY: A national project and construction management company engaged in management contracts for public and private clients across the country and in the U.S.A.
THE PERSON: The initial discipline will likely be civil or structural engineering, but this is of less importance than well-rounded experience in building construction and an appreciation of construction management principles and techniques.
COMPENSATION: Commensurate with experience and potential development with an attractive benefit package.
Please send resume of experience and expected salary to
Victoria Press
Box No. 76

Calgary Board of Education
Chief Superintendent of Schools
THE CHALLENGE
To serve as the Chief Executive Officer for an innovative school system that is committed to providing the highest level of educational opportunity to its more than 84,000 students. Programs and services are provided for pre-school, handicapped, adult and regular Grade I to XII students.
THE PERSON
The successful applicant will have a proven record in education leadership and an excellent teaching background. Possession of, or eligibility for, Alberta Teaching Certification is required, as is a Graduate Degree in Education including Post Graduate study in Educational Administration. An Educational Doctorate is preferred. Must be a Canadian citizen.
The successful applicant will be appointed Chief Superintendent designate as of September 1, 1976, and will become Chief Superintendent no later than September 1, 1977
Salary and other contract terms are open to negotiation.
Applications marked "Confidential, Re: Selection Committee" should be submitted, prior to January 31, 1976, to:
THE CHAIRMAN,
CALGARY BOARD OF EDUCATION
515 MACLEOD TRAIL S.E.
CALGARY, ALBERTA, T2G 2L9

$6.3 million project

Community centre referendum set for Dec. 20

By CRAIG MEREDITH
Colonist Correspondent

DUNCAN — With only a week left before 7,500 eligible voters are able to cast their ballots in a $6.3 million community centre referendum here, supporters of the proposed project remain optimistic about the results.

Chairman of the Community Centre Committee, North Cowichan Alderman, John Cannon, told the Colonist Thursday that there has been "no negative reaction as yet" to the centre proposal, which has been initiated jointly by members of the Cowichan Valley Region Board, School District 65 board, and the Cowichan Exhibition Society.

Although there has been no direct criticism of the multi-million dollar project, concern has been expressed by North Cowichan Mayor Gerry Smith, who was seeking some assurance as a participating member that the federal and provincial grants were forthcoming.

On Wednesday, at a meeting of the Cowichan Valley region board, it was announced that the education department which would utilize the facilities in conjunction with the Cowichan senior high school, have agreed to contribute $1,926,025.

According to the plans, the centre would include a 700-seat theatre, an ice rink, a multi-purpose hall, a day care facility and several activity rooms.

Total area of the proposed complex, which would be built adjacent to the existing swimming pool in Pioneer Park, is more than 150,000 square feet. One baseball diamond would be relocated nearby to make room for the complex, which will all be built under one roof.

The department of recreation and conservation has also agreed in prnciple this week to participate in the recreation centre with a grant of $1,333,000.

Cowichan Valley region's administrator, William Symington, who is co-ordinating the administrative side of the proposal, said Wednesday that federal government commitments will probably not be known until the spring of 1976.

"I was talking to Tommy Douglas (MP for Nanaimo-Cowichan and the Islands) this morning, and he is quite optimistic that financial support for the project will be forthcoming from various federal departments," Symington said — estimating the amount at around $600,000.

Private donations, which are estimated to be around $100,000, along with government contributions are expected to pay almost $4 million toward the $6.3 million complex.

"It has taken the community centre committee two years to put this together, and I would be willing to bet that we will never have a better opportunity to receive such a substantial amount of grants," committee chairman John Cannon said.

The Cowichan Valley Region Board released Wednesday its estimates on the taxpayer's share of the remaining capital costs, which have been reduced to $2,341,000.

Taxpayers in North Cowichan southend recreation area, city of Duncan, and electoral area E will pay higher rates than residents in electoral area D (Cowichan Bay) because that area is already involved in the Mill Bay arena.

The following figures are the annual costs per tax payer based on 22 per cent of the current market values and include total construction and operating costs for the centre.

Market value of home $25,000 annual tax $35.16.

Market value of home $40,000 annual tax $57.13.

Market value of home $62,000 annual tax $89.21.

In electoral area D it will be $17.03, $26.27, and $43.20 respectively.

The mill rate in Duncan, North Cowichan recreation area and area E, 7.99 mills would be required for a one year operating deficit and the annual debt retirement, which would be calculated at 10½ per cent over a 20 year amortization period.

Because area D does not share in this debt retirement and operating deficit for the ice arena due to its existing taxation to the Mill Bay recreation centre, its estimated taxation would be 3.7 mills.

The regional board's administrator said the taxpayer would not see any increases in heir taxes due to the community centre until 1978.

Although it is possible that some increase may be experienced by the time construction commences due to inflation, the administrator said, "This should be more than offset by similar inflationary growth and real growth in the tax base due to new industrial and residential construction."

All voters who are on the municipal voting list are eligible to vote on this referendum Dec. 20.

$106,000 damages

DUNCAN — A mother of two children was awarded $106,000 damages in British Columbia Supreme Court Friday for the death of her husband in an airplane crash in 1972.

Lorna Jean Wright was awarded judgment against Donald Mueller, found negligent by Mr. Justice E. E. Hinkson in the crash of a Piper Apache aircraft at Hedrick Lake, a short flight from Prince George.

Wright, 28, of Duncan was killed in the crash on July 7, 1972.

Mr. Justice Hinkson found Mueller negligent in failing to apply power immediately when caught in a down-draft while coming in for a landing.

DISPLAY REAL ESTATE

Pages

CLASSIFIED REAL ESTATE

280 Acreage for Sale and Wanted
240 Business Opportunities
241 Business Opportunities Wanted
247 Commercial or Industrial Properties
258 Condominiums and Townhouses
253 Country Homes and Properties
270 Exchange Real Estate
290 Farms for Sale and Wanted
263 Garages for Sale, Rent, Wanted
293 Gulf Islands Properties
250 Houses for Sale
265 Houses Wanted to Buy
295 Listings Cancelled
260 Listings Wanted
271 Lots for Sale
294 Mainland and Out-of-Province Properties
273 Property for Sale
274 Property Wanted
244 Revenue Property
245 Revenue Properties Wanted
289 Up-Island Properties
256 Waterfront Properties

See 3rd Section of This Newspaper

CENTRAL SAANICH

Brand new country charmer with view. Drive out Pat Bay Highway, turn on East Saanich Road, left on Prosser, right on Blossom.

This beauty is on quiet cul-de-sac. Three bedrooms with large master en suite, complete with private sundeck. Custom built rock fireplace, richly carpeted plus full basement for future development. Bridging or flexible financing available to suit your individual needs.

Appointment to view this exclusive listing priced at $62,500, please contact:

GODFREY WALLS
595-5171 656-4891

Realtor

CANADA TRUST
1537 Hillside 595-5171

DOWNTOWN PARKING
700 BLOCK JOHNSON ST.

Around the clock patrolled parking. Only seven spaces left.

Call Mrs. Cato
385-9765
Charman Pacific Realty Ltd.

OPEN HOUSE

SATURDAY, 1 - 4 P.M.

2060 Grandview Drive

Prime Gordon Head. 3 bedrooms, no basement. Lovely lot (109x125). Asking $64,900. MLS.

Robert Young 477-8749
George Black 479-8886
Park Pacific Investments

MORTGAGES ARRANGED
APARTMENTS
OFFICE BUILDINGS
WAREHOUSING, ETC.

NEED JOHN ADDICOTT
AT
OLYMPIC REALTY
385-5741 477-8232

FOR PROFESSIONAL HELP IN MORTGAGE FINANCING.
ASK ABOUT OUR LOW ONE PER CENT FEE CHARGED UNDER OUR "L.R.B." PLAN.

OPEN HOUSE — 31 MIDWOOD
SAT. 1:30-4:30

Look no further for value. Come and see for yourself this immaculate 4-bedroom home, complete with 2 baths, wall-to-wall carpeting, living room-dining room, workshop, etc., etc., etc. Price reduced for quick sale. Present your offer. Asking $57,900. MLS.

CHUMMY CRABBE 388-5555 479-7998
B.C. LAND AND INSURANCE AGENCY LTD.
530 Broughton St. 388-5555

OPEN HOUSE

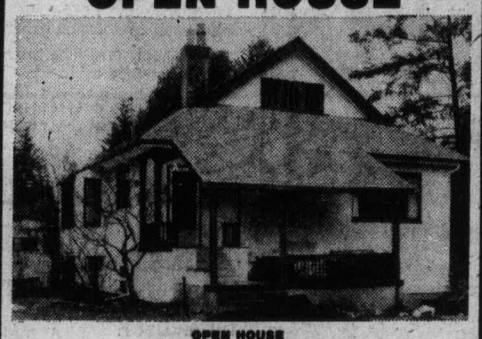

OPEN HOUSE
THE HOMESTEAD HOUSE
586 Tena Place, Colwood
1:30 P.M.-4 P.M.
FRIDAY & SATURDAY Dec. 12th to 13th

Yes, this was the old home before the Homestead was divided into lots, consequently has kept the largest lot in this area, and in my opinion the most elegant home. 3 bedrooms, 2 up and one down, den, lovely large dining room with bay window and large fireplace. Heavy wall-to-wall carpet, large family kitchen with many built-in cupboards. Ultra-modern bathroom, full dry basement houses workshop and extra room. Large aviary for your hobby. An ideal home for the large family who cannot afford the high prices. This one priced away down for a quick sale at $49,900. MLS14905.

Call Len LeDoux 386-7551 382-9852

OPEN HOUSE

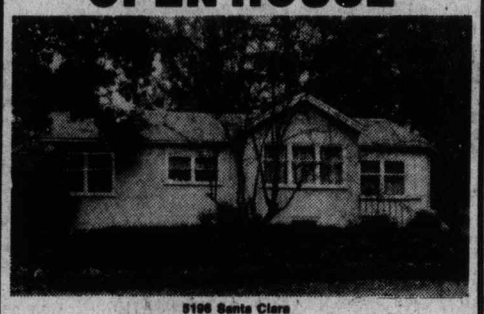

5196 Santa Clara
1:30-4 P.M.
SATURDAY, DEC.13th

Here is one of our most beautiful settings you could lay your eyes upon. Almost ¾-acre of treed and landscaped property at Elk Lake. Real good holding property, could be for lots, when sewer becomes available in the near future. Nice 2 bedroomed, comfortable home presently occupied by owner. Real opportunity to acquire, this property now in this much sought after area. Asking $75,000.

Call Len LeDoux 386-7551 382-9852

MELTON
REAL ESTATE

OPEN HOUSE
"STONYHURST"
1369 ROCKLAND AVE.
SAT. 1:30-4:00 P.M. $150,000

★ 2/3 Acre — Beautiful sea views
★ Grand Hall with Inglenook 23½'x18'
★ Elegant drawing room 24½'x17½'
★ Character dining room with fireplace
★ Regal Study 15'x14'
★ 7 Bedrooms—7 Fireplaces—3 Bathrooms
★ Big, old-fashioned kitchen
★ Carriage house easily adapted to artist studio, etc.
★ Tremendous potential

All qualified potential purchasers cordially invited to view at their leisure.

CONNIE REYNOLDS or
BARB LIEBENAU
in attendance MLS 12872

FOR SALE
Royal Trust
THE SIGN THAT SELLS

ROYAL TRUST CO.
384-8001 (24 hrs.).

PRIME OFFICE SPACE
1111 Blanshard Street
Corner of Fort Street

WHITTOME BUILDING

- Elevator
- Air Conditioned
- Individual Heat Control

NOW LEASING

Phone 388-4271 W. J. HOBSON, J. H. WHITTOME & CO. LTD.

YEAR-END CLEARANCE SALE
EXCEPTIONAL VALUES OFFERED IN
WINDSOR MANOR 848 ESQUIMALT RD.

New Condominium Homes
2-Bedroom Suites

Appliances, Carpeting, Drapes, some with en suite plumbing, 980 to 1,174 square feet.

from $33,900

Lowest priced new 2-bedroom condominium apartment homes on today's market. Save now! Selection will never be better.

ALL REASONABLE OFFERS CONSIDERED

Display Suite No. 2 Open Mon. - Sat. 1:30 - 4:30

1125 Douglas
the Permanent
Phone 382-9191

Special Viewing Appointments, Call Herb McDannold, 658-8844

considering a change?

REAL ESTATE SALES — MEN — WOMEN

FIND OUT WHAT WHITTOME'S CAN DO FOR YOU —

- Top Commission and sales bonus plan
- In-Office notarial services
- Sales file supervision
- Choice of brand new downtown office or suburban location
- Cross-Canada referral service
- Successful guaranteed purchase plan
- No management competition
- Listing and appraisal assistance
- Adequate financing facilities

We have vacancies for licensed and active sales people who appreciate working in a friendly co-operative atmosphere with other top producers in the Real Estate industry. (Six branches on Vancouver Island.) Whittome's are on the move!!!

Call Now (Confidentially)!!!

Downtown Manager— WES HOBSON S.R.A. 1111 Blanshard Street 388-4271
Royal Oak Manager— JACK KENNER F.R.I., R.I. (B.C.) 4470 West Saanich Road 479-1667

J. H. WHITTOME & CO. LTD.
Est. 1898

SPENCER CASTLE

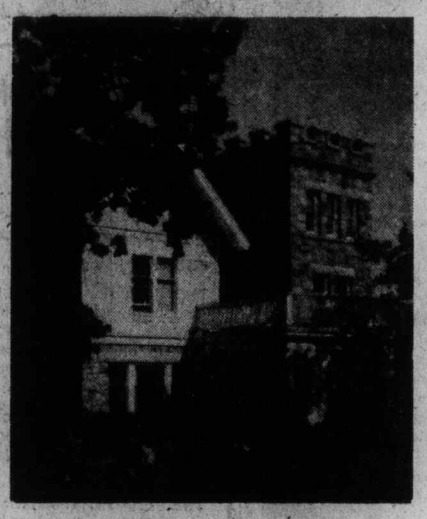

10 LUXURY CONDOMINIUM SUITES each over 1300 sq. ft. Two bedrooms, two bathrooms, balcony, five appliances with garburator.

PLUS

"THE CASTLE"
Seven overnight guest rooms, swimming pool, saunas, meeting rooms.

"THE GROUNDS"
Almost five acres of garden. Lawns and trees all with some of Victoria's most spectacular views.

2910 COOK ST.

Trade the equity in your present home for one of these luxury homes. Call and ask about our bridge loans of up to $50,000 — interest free.

OPEN TO VIEW
FRIDAY AND SATURDAY 1 P.M.-5 P.M.
or call for personal showing:

Terry Smollett 656-5882
Les Boher 388-6275 Pager 729
Mobile No. JL-38876
Win Douglas 383-9902
Shirley Swift 652-3836

Realtor

CANADA TRUST — 1537 HILLSIDE — 595-5171

Grain income plan stalled by wording

OTTAWA (CP) — Opposition resistance to an income stabilization plan for western grain farmers forced the government Friday to adjourn third-reading debate in the Commons and turn to relatively non-contentious legislation for the balance of the day.

Progressive Conservative and New Democratic Party MPs have criticized the income plan during debate and advised the government to bring in legislation they can support.

The Commons has a heavy load of business to clean up before the proposed Dec. 19 Christmas adjournment. Among the chief items are a new housing program, changes to the Citizenship Act and unemployment insurance amendments.

NDP and Conservative MPs represent between them most of the Prairie rovinces and say the government's income stabilization plan is so complex no one can understand it.

The intention of the bill, introduced into Parliament a year ago, is to guarantee farmers a minimum price for wheat, oats, barley, rye, flaxseed and rapeseed based on the previous five years' income.

Some MPs said the formula fails to take into account regional problems in the Prairies where one township may be hit by hail or a plague of grasshoppers and the next one unhurt.

Douglas Neil (PC—Moose Jaw) said he sent copies of the bill to farm groups and municipal governments for comments but none replied because they could not interpret the wording.

Arnold Peters (NDP—

Frank Hamilton (PC—Swift Current-Maple Creek) said Timiskaming) suggested the government wait until next week and consult farm groups at the annual agriculture outlook conference to be held in Ottawa.

Peters read one sentence in the legislator — taking more than three minutes.

"It's completely beyond me," said Les Benjamin (NDP—Regina-Lake Centre). "You try to understand it and you end up talking to yourself."

Neil said farmers want an income stabilization plan, but do not want to be forced into one they don't like or understand.

Otto Lang, minister responsible for the wheat board, had compared the plan to fire insurance. But if a farmer lost a crop he would not necessarily get assistance.

He suggested an individual stabilization plan for farmers which would allow them to deposit tax-free money and draw on it in lean years.

CEDARFAIR

LOCATION At 1025 Fairfield Rd. close to downtown
QUALITY Built by Danzo & Franco
PRIVACY Controlled entrance to parking and suites, only 4 suites per floor.
VALUE Harding carpets, Westinghouse appliances, fireplaces, breakfast nooks, balconies and lots more.
PRICES From $49,000.

If you presently own a home Canada Trust can provide you with an interest free loan to enable you to purchase a CEDARFAIR home.

OPEN TO VIEW
1-5 P.M. Friday and Saturday
or call for prior showing:

TERRY SMOLLETT 656-5862
LES BOHER 388-6275 Pager 729
595-5171 Canada Trust 1537 Hillside
Realtor

WOMEN'S DREAM HOME
OPEN HOUSE — SAT. 1:30 - 4:00
3901 Blenkinsop Rd.
$77,900

Proud to show you this charming 3-bedroom home (over 1400 sq. ft.) situated on 1/3 acre. Easy care garden. You will truly appreciate the autumn color tones of the interior, the impressive wall-to-wall fireplaces in the entertainment sized living room and the recreation room below; and the spacious vanity bathroom (2-pce. down). From the new "Crestwood" kitchen the sheltered patio invites you to step out to enjoy the seclusion of your back garden. This may be the home of your dreams! Don't miss it! See it, today, by appointment. MLS 14253.

479-1667 CATHY ATKINS 479-5427
479-1667 BRIAN BROWN 386-1234

J. H. Whittome & Co. Ltd.
Royal Oak Branch

OPEN HOUSE
FRI., SAT., SUN. 1 p.m.-4 p.m.
NEW
CADBORO BAY EXECUTIVE
$99,500
3863 CADBORO BAY ROAD

- 4 Large Bedrooms
- Unique Twin Bathrooms with Adjoining Tub
- Spacious Master Bedroom with extra large Walk-In Closet
- 2-Pc. Powder-Room on Main Floor
- Large 2-Storey Foyer Entry
- Full Width Feature Rock Wall in Living Room
- Bright Family Room off Well-Planned Kitchen
- Extra Long Double Garage
- Marvellous Views of Cadboro Bay and Mountains
- All this, plus Park and Beach at your Doorstep!

For further information please call:
G. N. BERGSTROM 592-2449 or 477-2963
DANE DEVELOPMENTS LTD.

Canada Trust is Pleased To Present
Grande Oaks
Adult Oriented
TOWNHOUSES
OPEN MON. TO SAT.
1:00 to 4:30
3968 Cedar Hill Rd.

These 18 deluxe units are situated on approximately 2-acres and have been designed to offer you the utmost in comfort and serenity. You will be delighted with the quality construction, extensive soundproofing, front and rear patios and plush carpeting. Do not hesitate! Become one of the eminent few who will own a prestigious Grande Oaks Townhouse.

Price from $58,000-$59,900

CANADA TRUST — Realtor — REALTOR 595-5171

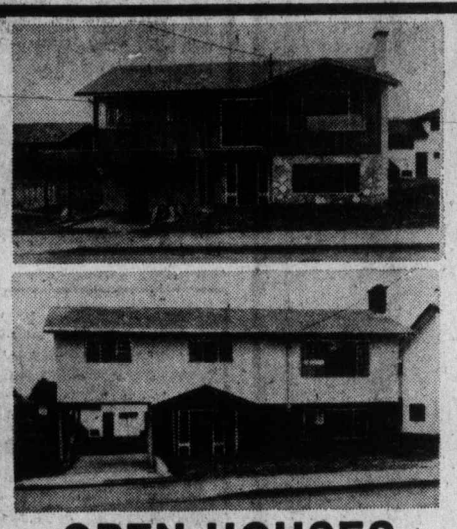

OPEN HOUSES
4008 Gordon Head Rd. 4012 Gordon Head Rd.
SATURDAY 1:30-4

An ideal location, close to schools, Racquet Club etc. Custom supervised construction and design. Lovely three bedroom homes with many deluxe plus features. Quality carpets, en suite plumbing and large lower area with lots of room for expansion. Priced at $63,900 and $69,900. TRADES ACCEPTED.

LEIGHTON NOBLE 386-2955 or 658-8968
MAYFAIR REALTY

NOW
Is the Time to View . . .
Waltham House
EXCEPTIONAL VALUE
These well-priced condominium homes are selling fast! To be sure of a good choice . . . Come in today!
Visit 1101 Hilda — Corner of Cook and Hilda
View Mon.-Sat. 1-5 p.m.
See these bright spacious two-bedroom suites that have 1½ or 2 bathrooms. Waltham House is located in an ideal neighborly part of town — close to shopping, buses, Beacon Hill Park and the Dallas waterfront.
Gross Est. Taxes $392-$520 (less your provincial Home Owner's Grant) and Est. Assessment $41.03 to $44.93 per month.
Priced from $39,000

For Special Viewing Appointments, Morning or Evening, Call 592-2407
Whyte & Gower
Victoria's Leading Condominium Brokers
Oak Bay Properties Ltd. 2227 Oak Bay Avenue

OPEN HOUSE

SATURDAY, 1 - 4 P.M.
2440 Beach Drive
Prestige Oak Bay with quality, value and charm. 3 or 4 bedrooms, asking $89,900. MLS.
Robert Young 477-8749 George Black 479-8886
PARK PACIFIC INVESTMENTS
383-4124 Anytime

Pemberton, Holmes Ltd SINCE 1887
1000 GOVERNMENT 384-8124

SHAWNIGAN LAKEVIEW

- Beautiful 3000 sq. ft. family home; a country setting.
- 5 Bedrooms, lake and mountain views from most rooms.
- Gracious and roomy living area, marble floors, sunken living room area.
- Shake roof, vinyl covered aluminum siding, zero maintenance.
- Indoor 32-ft. heated pool, sauna.
- Close by 3 excellent and renowned private schools.
- 25 Miles from downtown Victoria.
- Attractively priced at $119,000. MLS.

384-8124 JOHN BELL 477-2662
384-8124 GILES PERODEAU 656-4525

CURTEIS POINT
Seaview, .85 acre lot on Tryon Road overlooking Tsehum Harbour. Sunny south exposure. Sloping, and nicely treed for ample privacy. On municipal water. Not many of these left.

GABRIOLA WATERFRONT
Just under an acre and 264 feet of west facing seafrontage. Short walk from Nanaimo ferry. Financing available. MLS 14353. Good value at $26,500.

384-8124 JOHN BELL 477-2662
384-8124 GILES PERODEAU 656-4525

the finest in condominium living . . .

University Park Terrace . . . built with imagination and feeling for the people who will make it their home

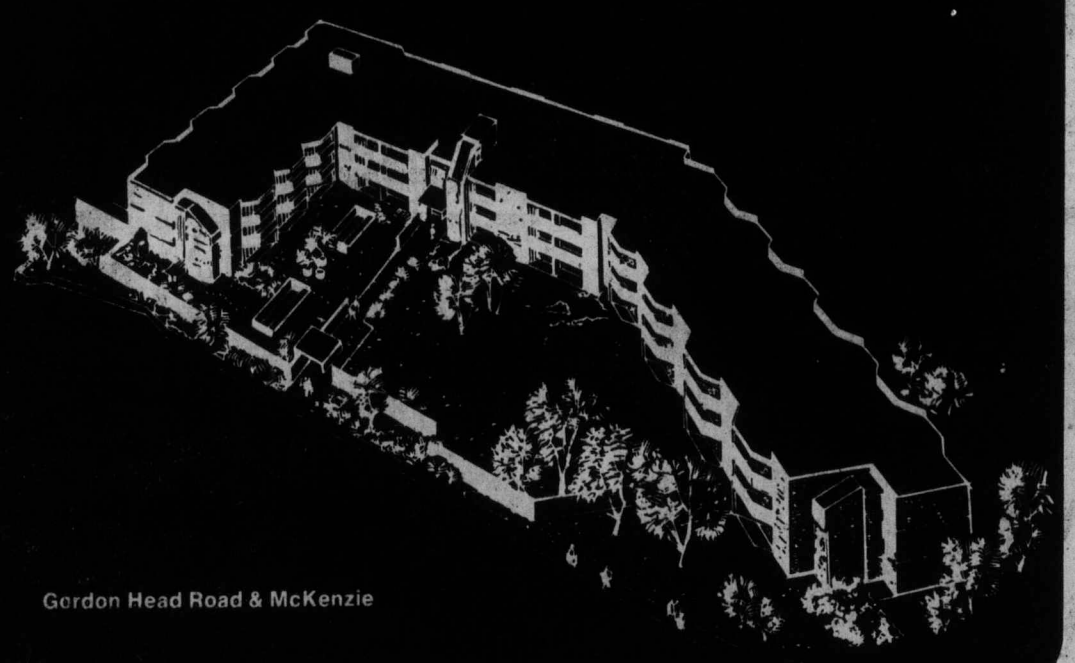

Gordon Head Road & McKenzie

A Home for Christmas

There are only a few of our lovely one and 2-bedroom units left. They are selling fast because we have the best location — next to The Racquet Club and University — all the amenities you could desire: whirlpool, sauna, exercise room, billiard and recreation room, lounges and reading rooms, plus suites that are a pleasure to live in.

Come and see us at University Park Terrace, 1870 McKenzie Avenue, at the corner of Gordon Head Road.

Our Hostesses are happy to welcome you daily, including Sundays, from 1:30-6:00 p.m.

Telephone 477-8549

UNIVERSITY PARK TERRACE

For Special Appointments Call 477-0830
Diversified Holdings Ltd.

Airlines' strikes bonanza for competitors

Strikes against National and United airlines threaten to inconvenience hundreds of thousands of travellers this holiday season — especially those headed for Florida.

One airline spokesman complained, "there'll be damn little space available anywhere."

While the walkouts have thoroughly jammed the east coast routes, it was being felt in other markets, too.

United, largest U.S. domestic air carrier, was idled by a machinist strike last week and there was little prospect of an immediate settlement. United, which carried 2.5 million passengers last Decmeber, cancelled its 1,400 scheduled daily departures until Christmas Eve.

Tom Germuska, public relations manager for United's Cleveland Hopkins international airport office, said persons wishing to make alternate reservations with other carriers should "do so as quickly as possible in order to secure space at a time that coincides with their present travel plans."

"Unfortunately, there will be damn little space available for anyone during the holiday crush," he said.

United said it will pay the cost of alternate routings or unavoidable changes from economy class to first class fares for passengers already holding tickets on cancelled United flights.

The phones have been ringing off the hook in the reservations offices of United and National's competitors.

A Trans World Airways spokesman in Chicago said the TWA switchboard "lit up like a Christmas tree" and extra personnel could not handle the volume. TWA in Los Angeles said telephone call volume was 30-50 per cent above normal. A Portland, Ort., airport spokesman urged passengers to come in person for reservations because phone lines were overloaded.

A TWA spokesman said the airline was "encouraging people to fly outside the normal daytime business hours."

National Airlines, whose 1,200 flight attendants have been on strike since Sept. 1, had its passengers load on the lucrative Miami-to-New York market taken up by Eastern and Delta.

DISPLAY REAL ESTATE Pages

CLASSIFIED REAL ESTATE

269 Acreage for Sale and Wanted
240 Business Opportunities
241 Business Opportunities Wanted
247 Commercial or Industrial Properties
248 Condominiums and Townhouses
253 Country Homes and Properties
270 Exchange Real Estate
299 Farms for Sale and Wanted
263 Garages for Sale, Rent, Wanted
283 Gulf Islands Properties
250 Houses for Sale
265 Houses Wanted to Buy
275 Listings Cancelled
269 Listings Wanted
271 Lots for Sale
294 Mainland and Out-of-Province Properties
273 Property for Sale
274 Property Wanted
244 Revenue Property
245 Revenue Properties Wanted
285 Upland Properties
256 Waterfront Properties

See 3rd Section of This Newspaper

UPLANDS SPLENDOR
Superior in Every Way

This prestigious home offers large rooms and that extra quality you are looking for. 4 bedrooms — entertainment size living room — formal dining room — rumpus room with wet bar — games room — den — and much, much more. Picturesque landscaping. For additional details call:

MARJ NAPPER KEN PORTER
JACK MEARS
OAK BAY REALTY LTD
3618 Shelbourne. 598-3344

MORTGAGE INVESTORS

An investment of $400,000 will yield a return in excess of 12%. Your security — long term leases to quality tenants plus built-in growth to escalate your return each 5 year period.

A SOUND COMMERCIAL INVESTMENT

For further information contact
384-8124 JACK S. COLWELL 595-1865
Pemberton, Holmes Ltd.
1000 Government Street

HOME AND SECLUSION
6.14 ACRES — 7 MILE CIRCLE

If a traditional style 3-year old Tudor with leaded windows, beamed ceilings, spacious rooms, massive fireplaces. 4 bedrooms, loaded with quality and character is your heart's desire, then I urge you to see this lovely home of 3000 sq. ft. on Munns Road. Only seven miles from city hall, the large living room and separate dining room were designed for gracious entertaining along with a spacious family room — the large modern kitchen being the focal point for daily enjoyment. Quality broadloom, 2½-baths (one 4-piece ensuite), private balcony off master bedroom, plus two large sundecks plus tasteful decorating provides complete privacy amidst huge trees, lawn and gardens. The combination of modern efficiency and old world charm is something you must see to comprehend. I guarantee you will be pleasantly surprised. Proudly offered at $135,000. To view, please call

Ray Atkinson 598-7568 477-1841 Bill Remple 658-5794
BLOCK BROTHERS REALTY

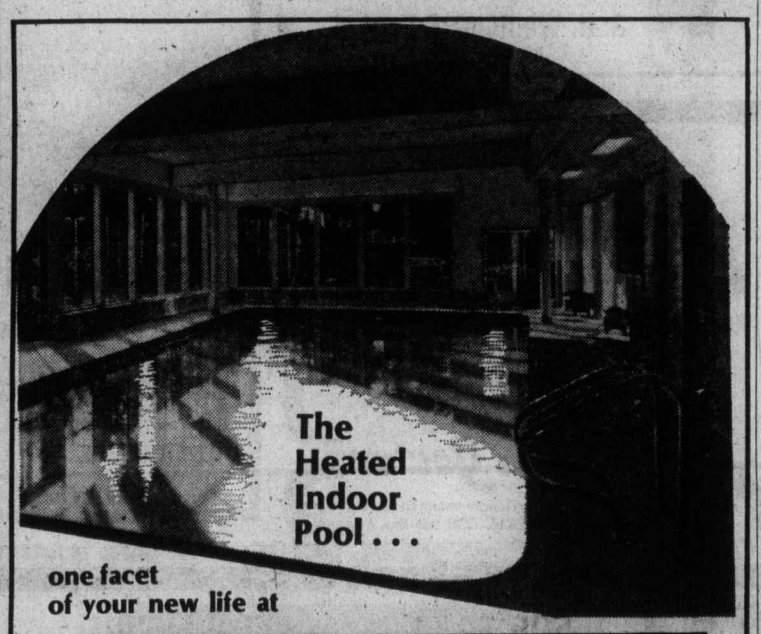

one facet of your new life at
ROYAL WOODS
1005-1009 McKENZIE
OPEN DAILY
10 a.m.-6 p.m.
(except Sunday)

For Special Appointments for Viewing, call
479-2115 479-8886
479-1113 479-5413
or J. B. YOUNG
383-4124 598-1818 (res.)
Another Success Story by Park Pacific Apartments
Developers of The Savoy, The Seaport, The Lord Harley, Harbour Towers, Winchester Court, The Aquarius, The Oak Bay Mall, Brookside Manor, The Mt. Tolmie Ridge, The Anchorage, Uplands Gate, Kensington Terrace, Devon Oaks, The Royal Richmond, The Captain Cook.

Studio 1-Bedroom, from	$31,000
1-Bedroom and Den	$38,000
2-Bedroom, from	$41,000
Penthouses, from	$39,000

This gorgeous swimming pool, with it's sunny windows, the patio just outside, change rooms, hydro-whirlpool, and sauna right next door, will be just part of your life at Royal Woods! And for the quiet times: a tudor library, for convivial fun: two furnished rec rooms, for the creative times: a hobby and craft area, workshop, tennis court, and shuffle board! This kind of life really is too good to miss out on, and when you see the well-designed luxury apartment homes, you'll want to move in right away!

Park Pacific Investments Ltd.
383-4124

BELOW MARKET FINANCING AVAILABLE

EXECUTIVE HOME OF STONE AND CEDAR
BEAUTIFUL BROADMEAD
Peace — Fresh Air — Sunshine

This elegant family home is situated on a large treed lot in this prime residential area. Comprising of spacious entry hall, living room and dining room planned for gracious entertaining. Four bedrooms, three bathrooms, and beautifully finished rec. room—this home is very well designed for the young executive or professional family. Price reduced to $89,900. For appointments to view please call:

386-2111 (Office) JEANNE LUCAS 477-1342 (Res.)
MONTREAL TRUST CO.

851 LAMPSON

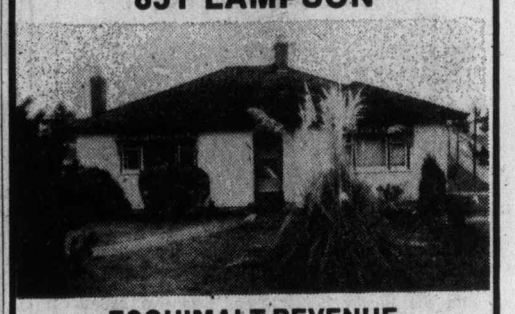

ESQUIMALT REVENUE
Lovely and immaculate 2-bedroom home with living room, separate dining room and laundry room. One bedroom suite rented at $215 per month. Only $59,500. New MLS.
LEIGHTON NOBLE 386-2955 or res. 658-8968
MAYFAIR REALTY

OPEN HOUSE
SATURDAY, DEC. 13th — 2 to 4 P.M.
1071 Burnside West
Solid Home Value

Well-built and maintained, 3-bedroom home. Living room with fireplace, dining room and, for a change, extra large kitchen. Drive-in garage and all this goes with a fully landscaped lot. The view of the water is free! Let's discuss how you can buy this lovely home for only $60,900.

FOR SALE Royal Trust
In Attendance:
KNUD SCHWER
477-0191 or 478-8203 (Res.)

DID YOU KNOW?
that there are only 10 homes left unsold in
arran house
Be our guest and inspect the subtle, dignified elegance of these one and two-bedroom homes
from 1:00-5:30 p.m. at
545 Rithet St.
(one block from Dallas between Menzies and south Turner)
or call for an appointment at your convenience
NEWSTEAD REALTY LTD. 598-5188
One bedroom from $38,500
Two bedrooms from $49,000

OPEN HOUSE
Sat. 12:00 - 5 p.m. 3691 Wascana

Long low rancher. Beautiful old brick, cedar siding and shake roof surround this warm and cozy 3-bedroom home. Only 11 years old. Carport with good storage and extra large (50') enclosed cement patio—ideal play area. Near Town & Country shopping, schools, and transportation. Early possession. $52,900. Exclusively listed with:

GLADYS THOMAS
595-5171 386-0502
Realtor
CANADA TRUST
1537 Hillside

A CONDOMINIUM YOU'LL APPRECIATE
HAMPSTEAD HOUSE
955 DINGLEY DELL
Open Monday to Friday, 1:30 to 4:30
and 6:30 to 8:00 p.m., Saturday 12:00 to 5:00
(Hostess only in Attendance Sundays afternoons 1:00-5:00)
FEATURES:
$35,500-$44,000
* Two bedrooms suites—most have 1½ baths with dressing room
* Quality Carpeting by Jordans
*Large sundecks
* Sun roof patio
* Games (or meeting) room
* Hobby Room
EXCELLENT FINANCING
Gray Laite 656-5267 Sid Haslam 477-1994
OFFICE 382-9191
the Permanent
CANADA PERMANENT TRUST

Enjoy unsurpassed views from your new hi-rise home
Clarence House
139 CLARENCE
between Simcoe and Niagara
OPEN DAILY 1:30-4:30
(Except Sunday and Holidays)

$66,000
One only at this most reasonable price. View over Beacon Hill Park and the city. Two bedrooms, two full bathrooms, 1250 sq. ft. Condominium home.
Other homes available from $70,000 to $76,000

Decide Today!
We can offer Full Market Value for your Present Home — Variety of Trade-In Options available.
CALL 592-2407
For Further Information
EXCLUSIVE AGENTS
Whyte & Gower
Oak Bay Properties Ltd. 227 Oak Bay Ave.
"Victoria's Leading Condominium Brokers"

Kara Vista
2626 Blackwood St.
11½% Financing
ONLY 4 REMAINING
Only $39,500 to $43,500
- Two-bedroom condominiums
- Full fireplaces still available
- Large suites — average 1,200 sq. ft.
- Crestwood maple cabinets in kitchens with large eating area
- Quiet location
- Close to shopping, transportation
- Fridge and stove included
- Mortgage available up to 85% of price at 11½% over 30 years.

OPEN FOR VIEWING
1 P.M. to 5 P.M., MON. to SAT.
Exclusive with
F. G. Carver & Co.
Prior Appointment 595-8664
Open House 388-9242

Canada Trust...

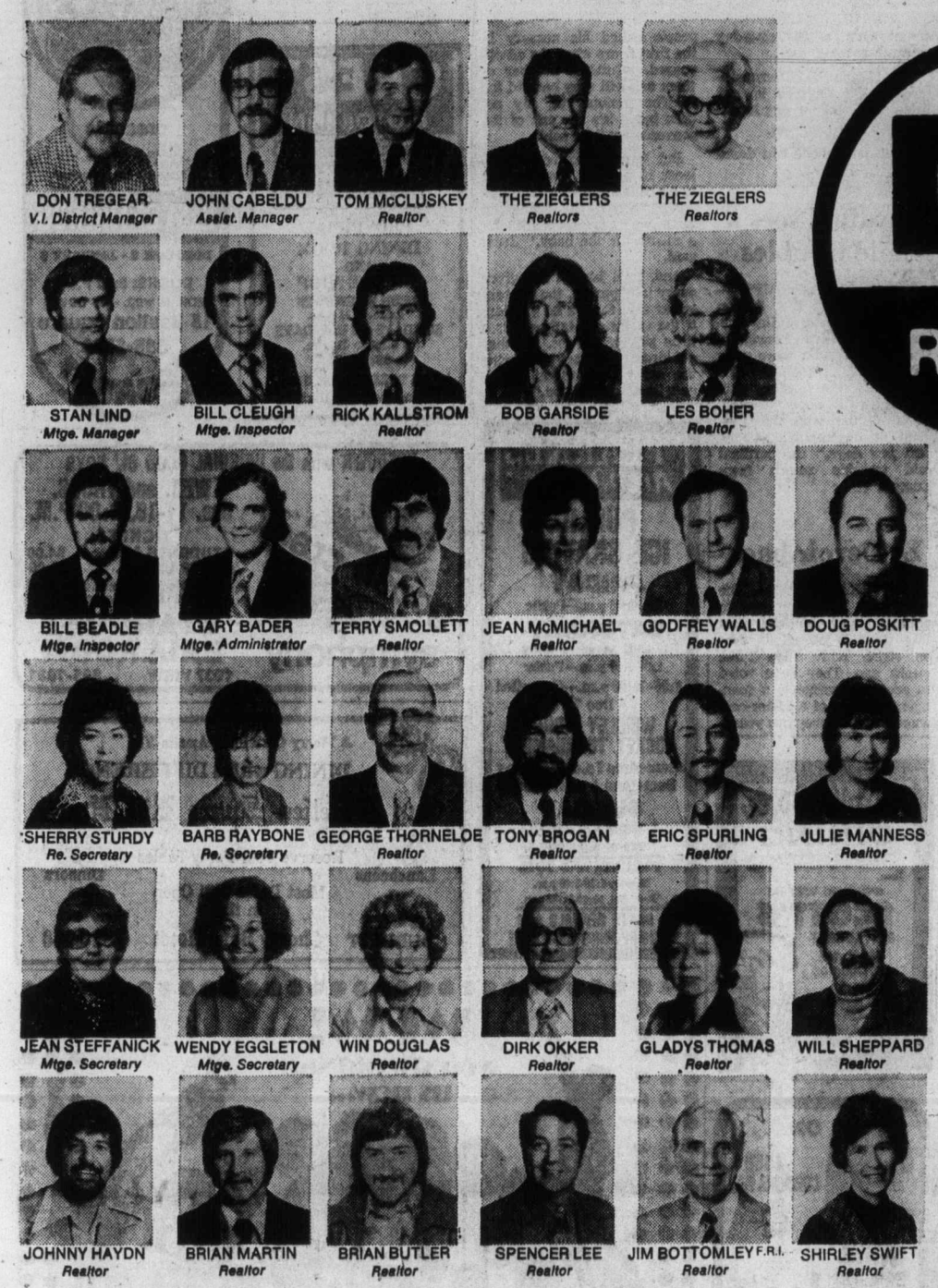

Realtor

We're here to serve you!

Our "one-step-ahead" policy has attracted these happy and successful sales people

Canada Trust-
truly on the move . . .
Expanding in all locations
with new offices opening
on the Island.

We require additional sales people to handle projected 1976 business. Call Don Tregear or John Cabeldu for a confidential interview
595-5171

We are exclusive agents for the following condominium residences:

- Yorkshire House
- Grand Oaks
- Spencer Castle
- Cedar Fair
- Lady Alexandra

Canada Trust

595-5171 1537 HILLSIDE AVE.

you can't do better than

Yorkshire House

935 FAIRFIELD RD.

SPECIAL OPENING SATURDAY DEC. 13

join us for refreshments from 12 noon-5 p.m. & look us over:

OVER 70% SOLD

only 7 suites remain!

SEVEN 2-BEDROOM SUITES FROM $42,500

Compare! Yes, have a look at the entry, the layout; panelling, trim, carpeting, doors, fixtures, lighting, cabinets, patios, kitchens, laundry room, controlled underground parking, and the proximity to town and Beacon Hill Park. Check out what's available in other buildings and you'll see that you really can't do better than Yorkshire House!

excellent financing from 11¼%

with Canada Trust's Unique No-Interest

BRIDGE PLAN

you can use the equity in your present home to purchase at Yorkshire House

An interior view of one of the suites

A shot of the patio, where you'll spend many delightful hours come warmer weather

Canada Trust

1537 HILLSIDE AVENUE
595-5171

Novel idea being hatched

How about a chick, Dad?

NEW YORK (UPI) — In only 10 days, a male now can become a "mother."

And it can be accomplished without the need for an expensive maternity ward or worries about having to pay the youngster's way through college some day.

"As a male, have you ever wondered what it's like to be a mother and give birth to a baby"? asks Murray Zaret, owner of the animal nursery in the Coney Island amusement area.

Zaret has placed an ad seeking 100 volunteers to hatch chick eggs with their body heat.

The advertisement for the mothers — male or otherwise — was placed in the Village Voice, because Zaret said, the readers were "our type of people."

With the normal incubation period 21 days, Zaret said he has prepared 100 fertile eggs which have alreeady been incubated for 11 days and will distribute them today.

The volunteers have to take the eggs home, keep them warm with their bodies and, with any luck, will have a baby by Christmas.

"The woman would keep the egg in her cleavage and a man can keep it under his arm," Zaret said, cautioning, "You have to be a little careful."

Observing that hens take two to three breaks of about a half-hour each day for feeding, Zaret noted that the human incubator can take the egg away from his or her body for a similar time. Otherwise, it's a 24-hour-a-day proposition for 10 days.

The human body temperature of 98.6 degrees is just below the ideal for egg hatching — 99 to 100 degrees.

Zaret said about two dozen people called his nursery in the first hours after the ad appeared. "Quite a number of them ask will they be paid for it. The minute you say no, then bang, it's the end of the conversation," he said.

But Zaret reported that at least 10 persons have agreed to make the effort for nothing.

"If there's a successful birth, we'll give them food for a month for the baby," Zaret said.

And, in a benefit not given every new parent, the nursery owner said there's no problem if the mother or father gets a little sick of the tot. "If they get tired of it, they can bring the chick back to us and it goes back to the farm."

Cardinal sees Chile troubles

SANTIAGO, Chile (UPI) — The prelate of the Roman Catholic church of Chile, Cardinal Raul Silva Henriquez, said Saturday that there were "difficulties" between the church and the military government. "I hope to talk about all this with the president of the republic in the next few days," the cardinal said on his return from Europe.

Le Devoir back

MONTREAL (CP) — The newspaper Le Devoir was to publish today for the first time since 29 journalists went on strike more than three weeks ago. They have voted to accept in principle a management offer of a 35-per-cent wage increase over two years.

LEONARDO DA VINCI CENTRE
195 Bay St.
Presents
"THE SKYLIGHTERS"
VICTORIA'S MOST FAMOUS ORCHESTRA
Dec. 13, 1975
DANCE 9:00 p.m. to 1:00 a.m.

FRIDAY and SATURDAY 14.95 per person
MENU GASTRONOMIQUE
LES ESCARGOTS DU BOURGUIGNON
SOUPE A L'OIGNON GRATINEE
CHATEAUBRIAND
SALADE NICOISE
WHOLE BAKED ALASKA FLAMBE
SPANISH COFFEE
Antonio's fine french cuisine
2 CENTENNIAL SQUARE
for reservations phone 384-7014
WATCH FOR NEXT WEEK'S MENU

TONIGHT 8 P.M.
Limited Tickets Available for The World's GREATEST MAGICIAN
CHING FUNGLY
From India
• In full view, sawing a girl with an electric saw
• changing of sex
• lifting an audience girl in mid-air
and many other numerous feats of occults.
at McPherson Playhouse
Tickets: Adults $3, $4
Students $1 off, Children ½-price
McPherson Box Office and at the door.

Pre-CHRISTMAS DANCE
Saturday, Dec. 13 to the BIG BAND SOUND. McMorran's are known for featuring music and decorations of the season. Entertain your staff and your friends at one of these fun-filled evenings.
Dance to 1 a.m.
McMorran's Table Res. 658-5224
SNOW BALL FROLIC
Sat., Dec. 20th
McMorran's Table Res. 658-5224
BOXING WEEKEND DANCE
McMorran's to 1 a.m. Sat., Dec. 27
Tickets are ready for New Years

PIT STOP
THE CABARET with the COUNTRY SOUND
Dance to the Country Sounds of HOMEBREW
FRIDAY, SATURDAY 9-1:30 A.M.
Westwind Motor Inn
741 Goldstream Ave. 478-8334
OUR GALA NEW YEAR'S EVE BALL
• DELUXE BUFFET DINNER
• DANCE • FAVORS
$40 per Couple
9 p.m. 'till ?
Reservations 478-8334

UNIVERSITY OF VICTORIA THEATRE
presents
"THE DAYS OF THE COMMUNE"
by
BERTOCT BRECHT
PHOENIX THEATRE — TONIGHT 8 P.M.
TICKETS: $2.50. Students $1.50
Sunday-Monday 2 for 1
BOX OFFICE 477-4821. Open 10 a.m.-3 p.m. daily.

Family Style DINING
Enjoy satisfying, inexpensive dining out often — at SCOTT'S, downtown.
OPEN 24 HRS. EVERY DAY
SCOTT'S RESTAURANT
650 Yates at Douglas

JOIN in all the laughs and fun of the old Wig 'n Dickie featuring your old London Host.
EDDIE SHEAR, ERIC and BOBBY McQUILLAN
EVERY FRIDAY and SATURDAY 6 p.m.-9 p.m.
"An OLD ENGLISH DE LUXE BUFFET"
only $6.50
Cabaret 9 p.m.-1 a.m.
NO COVER CHARGE FOR DINERS
RESERVATIONS RECOMMENDED
Wig 'n Dickie THEATRE RESTAURANT
THE WILSON MOTOR INN
850 BLANSHARD ST. 385-6787

Join the Great New Year's Eve PARTY
at Hy's New
HILLSIDE INN
(Formerly Little Harry's)
9 P.M. TO 2:30 A.M.
Includes dancing and dinner shrimp cocktail, soup, salad, prime rib or T-Bone steak.
$35 per couple
Reserve Now 595-2552
HILLSIDE INN in the Hillside Shopping Centre

ON ... 4558 CORDOVA BAY RD. IS
the Duke's
RESERVATIONS NOW BEING TAKEN FOR NEW YEARS EVE
SATURDAY AND SUNDAY "LIVE ENTERTAINMENT" FROM 7:00 P.M.
SUNDAY FAMILY DINING FROM 5:00 P.M.
Children's Portions Available
RESERVATIONS PLEASE
Book Now for Your Christmas Party
658-8922

Stardust Ballroom
FRIDAY and SATURDAY
"TRAFALGAR"
DANCE ON VICTORIA'S ONLY
"MIRROR DANCE FLOOR"
IN THE
Downstairs Cabaret
featuring
"SAMPLE STEARNS"
RESERVATIONS, 385-1031
TUES., WED., THURS. No Cover Charge
INQUIRE ABOUT OUR FREE BANQUET ROOMS
"TWO BIG PACKAGE DEALS"
JOIN US FOR NEW YEAR'S EVE
★ 2 BIG BANDS AND FAVORS!
★ EXCITEMENT AND FUN!
UPSTAIRS — The Best In Rock
SWEENEY TODD
Hot and Cold Buffet — Favors, Per Person $18
DOWNSTAIRS — Women of the World
W.O.W.
Cold Buffet — Favors, Per Person $12
STARDUST 1037 VIEW ST. Lots of Free Parking 385-1031

CREST MOTOR INN
BUSINESSMEN'S LUNCHEON
11:30 a.m. to 3:00 p.m.
Featuring Daily Specials
PROVINCIAL DINING ROOM AND COFFEE SHOP
OPEN WEEKDAYS 7 a.m. to 11 p.m.
SUNDAYS and HOLIDAYS 8 a.m. to 11 p.m.
386-2421
455 BELLEVILLE ST.
Facing the Inner Harbour

HARPO'S
presents
For Your Season's Enjoyment
BEST OF FRIENDS
DECEMBER 8 - JANUARY 3
DOORS: 9:00 P.M.
MON. to WED. - NO COVER
15 Bastion Square
385-5333
CABARET

GR. PEARKES Arena 3100 TILLICUM 386-6664
PUBLIC ICE SKATING
FRIDAY
7:00-9:45 p.m.—Public
SATURDAY
10:30-12 noon—Family
1:30-3:30 p.m.—Public
8:00-10:00 p.m.—Cancelled Due To
WRIGLEY MIDGET HOCKEY TOURNAMENT
Gametime 7 p.m. Saturday
Gametime 4 p.m. Sunday
SUNDAY
1:30-3:30 p.m.—Public
7:00-9:00 p.m.—Public
PARENTS AND TOTS
Monday 1:30-3:00 p.m.
Wed., Fri. 10:00-11:30 a.m.
SKATE RENTALS AND SHARPENING AVAILABLE

HOEDOWN with the ORIGINAL GOOD OL' BOYS
WED. and THURS. Dec. 17-18, 9:00 P.M.
TICKETS:
STUDENTS ADV. $4.00
GENERAL ADV. $5.00
Available at Richards Records 1318 Government
goose creek symphony
STARDUST BALLROOM
1037 VIEW 385-1031

A Merry Christmas Awaits You
DINING with a DIFFERENCE
Gay Nineties Spare Rib House
Reserve Your Party Tables
Luncheons Dinners
Most Dates Still Open in the
825 BURDETT Cherry Bank Hotel 385-5380

WOW! you should see us now...
Ice Capades
STARRING WORLD CHAMPION KAREN MAGNUSSEN
Presented by the City of Victoria
TODAY 2:00 P.M.
TONIGHT 8:00 P.M.
VICTORIA MEMORIAL ARENA
PERFORMANCE TIMES:
2:00 P.M. and 6:00 P.M.
ALL SEATS RESERVED 4.50-5.00-5.50
Tickets on Sale 9:30 a.m. today through Sat. at Arena, The Bay, Eaton's, Woodwards, Simpsons-Sears. On Sunday tickets on Sale Arena Only 10:00 a.m. 'til Showtime. 25¢ Service Charge at Eaton's
Eaton's, The Bay, Simpsons-Sears Victoria Customers Only May Use their Convenient Charge Accounts
SPECIAL CHILDREN'S PRICES
Children and Youths 16 Years and Under $1.00 Off Regular Prices
TODAY 2:00 P.M.
TOMORROW 6:00 P.M.
* Dine out and bring the Whole Family to the Supper Show Sunday *

we're having a party
New Year's Eve
JOIN US
fun and frolic
party starts at 9:00 p.m. and ends at 2:00
Enjoy the Entertainment
Party Favors
Relax over the Delicious Full Course Meal
Hearts of Palm with Proscuito Ham 7 Sauce Vinaigrette
Consomme Carmen
Heart of Romaine Special House Dressing
Filet Florentine
Broccoli White Asparagus Paris Potato
Crepes a la Raven's
Pate Fois Raven's Coffee
$49.50 per couple
AL DENONI
"Mad Hatter" ERIC ROBERTS
Raven's FINE DINING LOUNGE
Harbour Towers 345 Quebec St. 386-7444
RESERVATIONS 386-7444 or 385-2405
Victoria's Newest Inner Harbour Landmark

北京酒家

PEKING HOUSE

RESTAURANT
AT THE HEAD OF CHINATOWN
"The place for authentic Chinese food"
Different Dinner Special Each Week
OPEN EVERY DAY FREE HOME DELIVERY
Monday to Thursday, 4:30 p.m. to 1 a.m.
Friday and Saturday, 4:30 p.m. to 2:30 a.m.
Sunday, 4:30 p.m. to 10:30 p.m.
1706-8 Government St. 385-5521 386-3633

ART GALLERY OF GREATER VICTORIA

- ☐ Mark Tobey in Victoria
- ☐ Prints: 16th to 19th Century
- ☐ Figure Painting in Japan

Visit the Gallery Shop
Quality Items for Christmas Giving

Hours:
10:00 a.m.-5:00 p.m. Tuesday through Saturday
7:30-9:30 p.m. Thursday, 2:00-5:00 p.m. Sunday

1040 MOSS STREET, VICTORIA, V8V 4P1 384-4104

Little Denmark Restaurant

FRIDAY and SATURDAY MENU:
From 6:30 p.m.
Shrimp Cocktail
Consomme
Chef Salad
Schnitzel Holstein
Swiss Chocolate Cake
Coffee
9.95
A La Carte Menu also available — Reservations Required
31 BASTION SQUARE 385-8833

HANDEL'S

messiah

The life of the Saviour
told in glorious words and music
A SPECIAL CHRISTMAS PRESENTATION OF
THE MESSIAH
by
THE VICTORIA SYMPHONY ORCHESTRA
Conductor Laszlo Gati
and
THE VICTORIA CHORAL SOCIETY
Conductor Rodney Webster
Outstanding Canadian Soloists
Ruth Huang Donald Cant
Audrey Glass Allan Woodrow
AT THE ROYAL THEATRE
SUN., 14 DECEMBER, 2:30 p.m.
MON., 15 DECEMBER, 8:30 p.m.
Tickets available from Symphony Box Office,
748 Johnson Street, 385-5515
Student discounts
This Christmas presentation sponsored by Air Canada.

WEEKEND SPECIAL
Fri.-Sat.-Sun.

Spaghetti justa' for two only $4.95

Our famous Spaghetti Sauce (your choice of meat or tomato) with cheese or garlic bread, green salad, and beverage (tea or coffee). A complete dinner for two; save $1.45.

A GREAT IDEA FOR LUNCH, DINNER, OR AFTER THE MOVIE SNACK.

PIZZA PIEMAN
JAMES BAY PARLIAMENT MEWS
MENZIES AT SIMCOE.

AND OUR NEW TOWN & COUNTRY FAMILY RESTAURANT
(next to Woolco)

OPEN BOXING DAY
DINING WITH A DIFFERENCE
Gay Nineties Spare Rib House
WHERE KEN PEAKER AND ROLLY McINTOSH
Plays Your SING-A-LONG MUSIC
A SPARKLING ATMOSPHERE For
PERSONALIZED MUSICAL HAPPENINGS
World-Famous SPARERIBS — Full Dinner Menu
825 Burdett — CHERRY BANK HOTEL — 385-5380

Do You LIKE TO SING
"COME ALONG AND SING-A-LONG"
FRIDAY and SATURDAY from 8 P.M.
SUNDAY: FAMILY ROAST BEEF
DINNER, 5:00-10:00 ..... $5.95
the King's Den restaurant
655 DOUGLAS STREET 388-4488
Overlooking Thunderbird Park
AMPLE FREE PARKING

Imperial Inn "The Inn for all Reasons"

CHRISTMAS DINNER
. . . come and enjoy our delicious 8-course traditional dinner.
THREE SITTINGS - 3, 5, 7:30
$9.95 Per Person $5.95 Children Under 12
IN THE WINDSOR ROOM
1931 Douglas Reservations 382-2111

The James Bay Inn
DANCING TO THE SOUND OF
"THE NEW FRIENDS"
THE FOGHORN
270 GOVERNMENT RESERVATIONS 384-7151

'Sounder' BY HAMMOND
Continuous Showing Daily
The newest! The simplest! The best value in family fun! Just in time for Christmas. See it at
Hammond Organ Studios
In Victoria at 3400 Douglas Street
Phone 388-9177

RUDYARD KIPLING'S KIM
PLUS
A Challenge For ROBIN HOOD
Sat and Sun. Matinees Showtimes 1:00
All Seats $1.00
TOWNE

ESQUIMALT SPORTS CENTRE
ICE SKATING
EVERY SATURDAY
Family 10:30 to 12 Noon
Public 2:00 to 4:00 p.m.
Teens 8:15 to 10:00 p.m.
SUNDAY
Public 2:00 to 4:00 p.m.
Adults 8:15 to 10:00 p.m.
16 Years and Over
SKATE RENTALS AND SHARPENING

TIE A YELLOW RIBBON AT THE OAK . . .
with
"BRANDY"
658-5231
for reservations
Open 9 p.m. to 2 a.m.
FRI.-SAT.
The Thatch CABARET
THE ROYAL OAK INN
4680 Elk Lake Drive

The Big Cabaret
Featuring
"WOODSHED"
Fridays Saturdays
Dining 7-9 Dancing 9-2
2915 DOUGLAS ST. INGRAHAM HOTEL 385-6731

---

circle craft market

Christmas Market

VICTORIA 11 a.m. - 10 p.m.
December 5-13
Circle Craft Centre
510 Fort Street 383-5216

MALAHAT CHALET

The Malahat Chalet will be closed Dec. 15 re-opening January 31

The management and staff would like to take this opportunity to wish all their patrons and neighbours a very Merry Christmas and Happy New Year . . . see you next year!

MGM CHILDREN'S MATINEES

MGM presents "THE CHRISTMAS THAT almost WASN'T"
A MORE WONDERFUL, MORE MAGICAL, MORE MUSICAL ENTERTAINMENT THAN THIS THERE JUST ISN'T!
Starring ROSSANO BRAZZI PAUL TRIPP
Also Starring LYDIA BRAZZI · ALBERTO RABAGLIATI · MISCHA AUER · SONNY FOX
Directed by ROSSANO BRAZZI · Book, Lyrics and Original Story by PAUL TRIPP · Songs by RAY CARTER · Music Orchestrations & Music Directed by BRUNO NICOLAI
Produced by BARRY B. YELLEN
GENERAL
MATINEES SATURDAY & SUNDAY ONLY
SATURDAY AT 1:00-3:00
SUN. AT 2:00-4:00
ALL SEATS $1.00
ODEON 1 700 YATES STREET

IT'S THE JAWS OF ROCK!
STARTS THE FRIDAY
ALICE COOPER SHOW
NOW A MOTION PICTURE!!!
WELCOME TO MY NIGHTMARE
THE AWAKENING
WELCOME TO MY NIGHTMARE
YEARS AGO
NO MORE MISTER NICE GUY
BILLION DOLLAR BABY
EIGHTEEN
COLD ETHYL
ONLY WOMEN BLEED
DEVIL'S FOOD
THE BLACK WIDOW
STEVEN
ESCAPE
SCHOOL'S OUT
DEPARTMENT OF YOUTH
Starring ALICE COOPER
JOSEF CHIROWSKI, KEYBOARDS / PENTTI GLAN, DRUMS
STEVE HUNTER, GUITAR / PRAKASH JOHN, BASS
DICK WAGNER, GUITAR
GENERAL ENTERTAINMENT
B.C. Director
NIGHTLY AT 7:00 & 9:00
in Nootka Court
382-5922 · Douglas & Humboldt
TOWNE Cinema

NOW SHOWING
PARAMOUNT PICTURES PRESENTS
Francis Ford Coppola's
The Godfather PART II
Al Pacino Robert Duvall Diane Keaton Robert De Niro Talia Shire
Technicolor A Paramount Picture
MATURE — Warning:
Occasional scenes of brutal violence. B.C. Dir.
ONE SHOW ONLY AT 7:30
OAK BAY 2184 OAK BAY AVE
DOORS OPEN AT 7:00 Ends 10:55
CLOSED SUNDAY ADULTS $2.50 G. AGE $1.00 STUDENTS $2.00 CHILDREN $1.00

A REAL HARD SELL!
LOVES OF A SALESMAN
with Michael Buttner Bianca Herr COLOR
PLUS
EROTIC diary of a LUMBERJACK
ALL SEATS $3.00
JEAN-MARIE PALLARDY in COLOR
FOX CINEMA quadra at hillside 386-3270
WARNING:
LOVES: Completely concerned with sex. B.C. Dir.
DIARY: Nude scenes throughout. B.C. Dir.
EAST INDIAN SHOW SUNDAY, DEC. 14
"GUMNAM"
Eastman Color — English Subtitles
Starring: Manoj Kumar Nanda Mehmood
Pran Lakshmi Shaya

Russ Meyer's Super VIXENS
ODEON 1 700 YATES STREET
Sex and extreme brutal violence (R. W. McDonald)
NIGHTLY 7:10, 9:10

LET'S DO IT AGAIN
ODEON 2 700 YATES STREET
MATURE
DOORS 1:15
DAILY AT 1:30, 3:20, 5:10, 7:10, 9:10

Barbra Streisand Ryan O'Neal
"WHAT'S UP, DOC?"
COUNTING HOUSE CINEMA 1
SHOWS NIGHTLY AT 7:15, 9:15 GENERAL

COUNTING HOUSE CINEMA 2 BROAD AT BROUGHTON
MATURE
STARDUST
Starring DAVID ESSEX
SHOWS NIGHTLY AT 7:05, 9:15

LISZTOMANIA
A KEN RUSSELL FILM STARRING ROGER DALTREY
HAIDA 900 YATES STREET
Occasional nudity and sex — religious ridicule (R. W. McDonald)
MATINEES FRI., SAT., SUN. ONLY
1:30, 3:20, 5:10 NIGHTLY 7:05, 9:10

Among the officers and ladies of the 20th Cavalry
a madman could go completely unnoticed!
PLEASE NOTE NO FILM SHOW SUNDAY AFTERNOON OR MONDAY!
EMANUEL L. WOLF presents
MICHAEL YORK RICHARD ATTENBOROUGH TREVOR HOWARD
STACY KEACH CHRISTOPHER PLUMMER SUSANNAH YORK
A film from LION INTERNATIONAL LTD. and CROWN PRODUCTION COMPANY
TECHNICOLOR®
An ALLIED ARTISTS release
SATURDAY 1:05, 3:05, 5:00, 7:00 & 9:05
ROYAL 805 Broughton
CONDUCT UNBECOMING
Sunday 7:00 & 9:05 ONLY!
MATURE

Every combination of sex is explored!
Daughters of DARKNESS
ALSO
DAVID SELBY in U-TURN
MATURE — drugs, nudity & coarse language. R.W. McDonald
CORONET 536 Yates
SAT. & SUN. SHOWTIMES
DARKNESS 1:30, 4:40, 7:50
U-TURN 3:00, 6:05, 9:20

STUART WHITTMAN IN
"THEY CALL HIM MR. SHATTER"
WARNING— scenes of brutal violence. R.W. McDonald B.C. Director
CAPITOL 805 Yates
SAT. & SUN. AT: 1:30, 3:15, 5:05, 6:55 & 9:00

Provincial COURT

A 24-year-old Victoria man was charged Friday in Victoria provincial court that he was "unlawfully an accessory after the fact to the commission by one Daniel Bradley Cain of the offence of escaping lawful custody."

The charge was dated "on or about July 14" and was read in the court section of Judge D. K. McAdam to Rodney Trevor Johnson, 1407 Vancouver.

At the request of defence lawyer Douglas Christie, the charge was remanded to this morning for a bail hearing. Christie said his client had been arrested Friday morning on a warrant dated last Monday.

□

Glen John Glowa, 34, and John Edward Wonnacott, 28, appeared before McAdam for a routine weekly remand before trails March 29 on a number of charges including Nov. 26 escapes from William Head prison.

A week before, the two men had been remanded straight through to March 29 without the weekly remands normally set for persons held in custody on other matters. Glowa is serving 17 years and Wonnacott 11½ for 1970 Vancouver robberies and other offences.

Prosecutor Peter Hull said the crown had decided there should be weekly remands after all and had instructed a justice of the peace to send the necessary form to Wilkinson Road jail, where the two men are being held until trials.

□

Peter Lee Arnold, 22, of 937 Balmoral, was sentenced by McAdam to six months in jail following a plea of guilty Nov. 12 to a Saanich charge of assaulting a peace officer.

Hull said a policeman was questioning Smith about an Aug. 12 traffic accident on a parking lot at 991 Cloverdale when Smith said he wanted to leave because the damage was less than $500.

The officer was not finished with his questions and Smith tore his shirt and the two scuffled on the ground for a short time. It turned out the damage was $1,500.

McAdam said Smith had two previous similar convictions and was on probation for one of those when the Aug. 12 incident occurred.

□

Robert Roelof Zeilstra, 19, of 525 Johnson, pleaded not guilty to a Victoria charge of theft of a wallet and impersonating a peace officer Dec. 3. McAdam set the trial date for April 12 after consultation with defence lawyer Roger Cardinal.

The brief proceeding took place Friday afternoon. In the morning, no one answered when Zeilstra's name was called and Cardinal said he was being returned before noon from the U.S.

The lawyer said Zeilstra had been picked up in the Port Angeles area Thursday after piloting a rented Oak Bay Marina outboard motorboat across Juan de Fuca Strait the day before.

□

In the court section of Judge F. S. Green, Norfolk and Retailers Trust and Savings Co. and Allan Bradford Wolfe were found guilty after trial on one count of a charge laid under the Legal Professions Act of B.C.

The company was fined $250 and Wolfe was fined $50 for unlawfully engaging in the practice of law "on or about June 9, 1975," by offering for gain to draw a will.

Green cleared both company and Wolfe on two other counts, which were dismissed. One was of holding the company out in expectation of gain as being entitled to draw wills and the other was giving legal advice for gain.

Engineers forming marine body

Marine engineers in Canada will soon have a Canadian organization to join.

The decision to form the Canadian Institute of Marine Engineers was made in Ottawa last weekend.

Currently close to 900 Canadian marine engineers belong to the Canadian Divisional Council of the British-based Institute of Marine Engineers.

But now, according to Vancouver Island branch chairman Eric Dawson, the go-ahead had been given to form a Canadian institute as a separate legal entity.

The new institute will still retain ties with the prestigious IMG.

Middle East soldiering extended by Canada

OTTAWA (CP) — The government has approved extension of Canadian participation in Middle East peacekeeping until well into next year.

The external affairs department announced Friday that the government authorized continued Canadian participation in the United Nations Emergency Force dividing Egyptian and Israeli forces until Oct. 24, 1976.

Wheels of justice turn with gusto

The service could not have been quicker Friday morning when a Victoria woman phoned police headquarters at 10:57 a.m. to report her car was gone from its parking place on Bay Street.

She provided the licence number and a brief description of the car and said it had gone "in the last few minutes."

Details of her call to the police general office were given to a radio dispatcher in the next office and a report of a possible car theft was put on the air to all policemen in the area.

Victoria Constable Peter Lawson, driving a police car on Quadra, had just finished noting the details when he saw a similar car pass him. He turned around, stopped it and radioed in completion of the incident before 11 a.m.

In Victoria provincial court Friday afternoon, a charge of car theft was read to Richard Noel Steeds, 17, of 708 Suffolk. He was remanded in custody by Judge D. K. McAdam to Monday for a bail hearing.

OPEN SATURDAY 'TIL 9:30 P.M.

the Bay
Your Merry Christmas Store

SALE! CHRISTMAS GIFTS FOR MEN ONLY

Dress Shirts

This Christmas we offer you a vast array of beautifully tailored Forsyth Shirts. Buy him some in solid colours, tone on tone or fancy patterns. Shades of blues, browns or ecru. Neck sizes 14½-17.

Sale Price 7.99

Fashionable Ties

If you think a gift tie is a wardrobe cliche, you haven't seen the handsome selection at the Bay stores for men. Choose subtle plain colours, stripes, prints or neat checks. Definitely a wardrobe essential.

Sale Price 3/$10

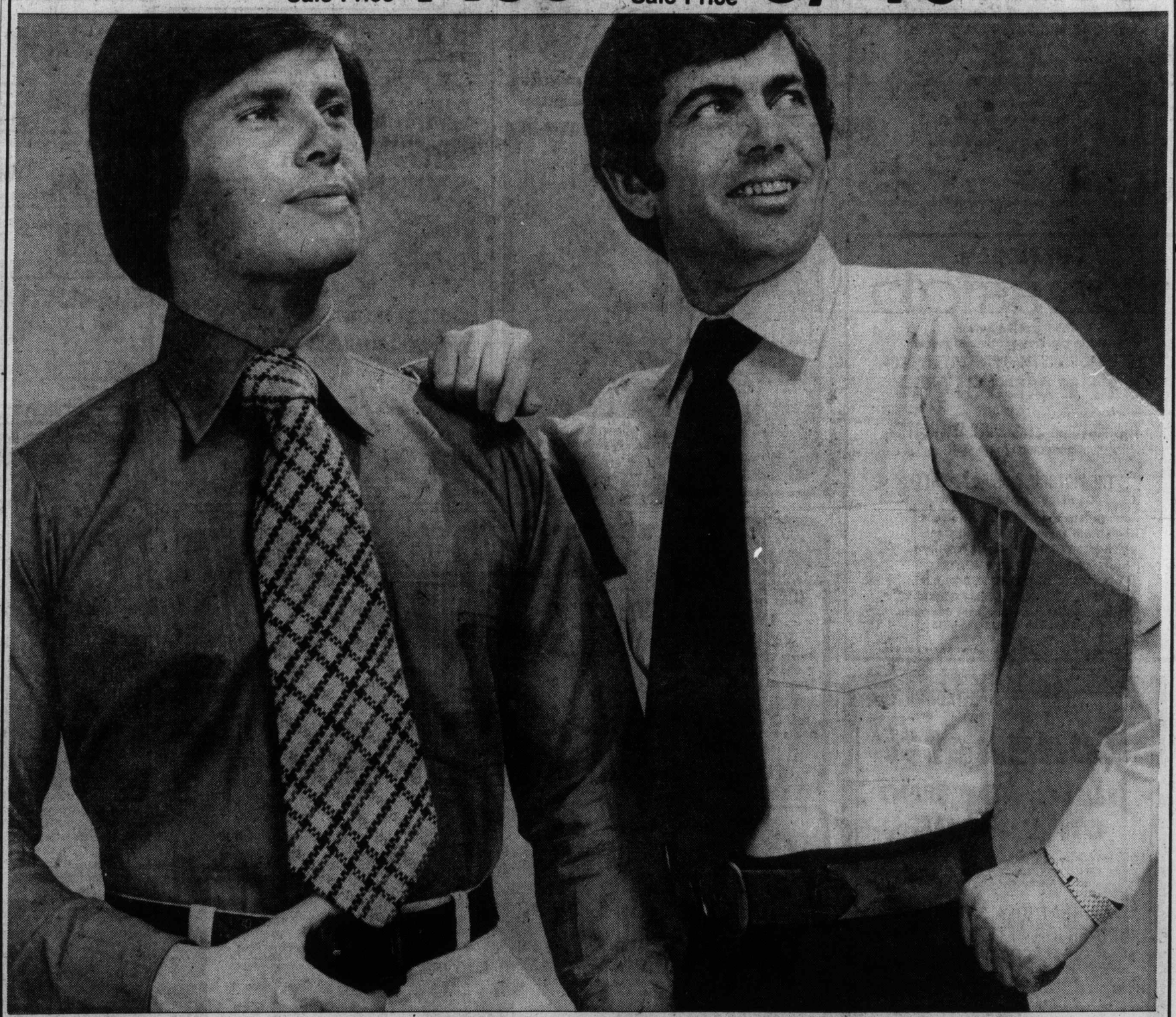

stores for men

Use your Baycard, your good-for-so-many-things card.

Open Monday thru Saturday 9:30 a.m. to 9:30 p.m. Phone 385-1311

Hudson's Bay Company

open tonight
'til 9:30 p.m.

SALE

the Bay
Your Merry Christmas Store

CHRISTMAS GIFTS THAT KEEP ON GIVING

CGE Dishwasher

A Christmas present that gets the whole family out of the kitchen in a lot less time and with a lot less fuss than before. Now won't that be nice! Choose a convertible or built-in model. Both have four cycles, double detergent dispenser, soft food disposer, and rinse glo dispenser plus a score of other convenience features, which you can discover in total at your nearest Bay store. So drop by soon and pick the one that suits your family best. White, avocado, harvest gold. Convertible Model

$358 Built-in Model $338 ($10 extra for colors)

Major Appliances (fourth floor)

Amana Microwave Oven

$699

Meals in minutes for any family whose schedules keep them out of the house all day. It's the completely automatic radarange with two timer controls and an automatic defrost control that can be used to defrost and cook or for low temperature tenderizing cooking. And with the Amana microwave oven you save 50%-75% of the electricity that you'd normally use in cooking. And that's good news even if you have all day to cook.

See the Amana Radarange demonstrations at any of these Bay stores through December 20th. Richmond and Champlain, Thursday 5:30-8:30; Lougheed, Friday 5:30-8:30; Downtown and Surrey, Saturday 12:00-3:00

Major Appliances (fourth floor)

Baycrest Stereo Entertainment Packages

The gift you can share with the whole family. Includes a solid state receiver with 22 watts per channel R.M.S., an 8-track recorder with two speakers, plus an automatic turntable, stand, and stereo headphones. All at this terrific price.

$569

Home Entertainment Centre (fourth floor)

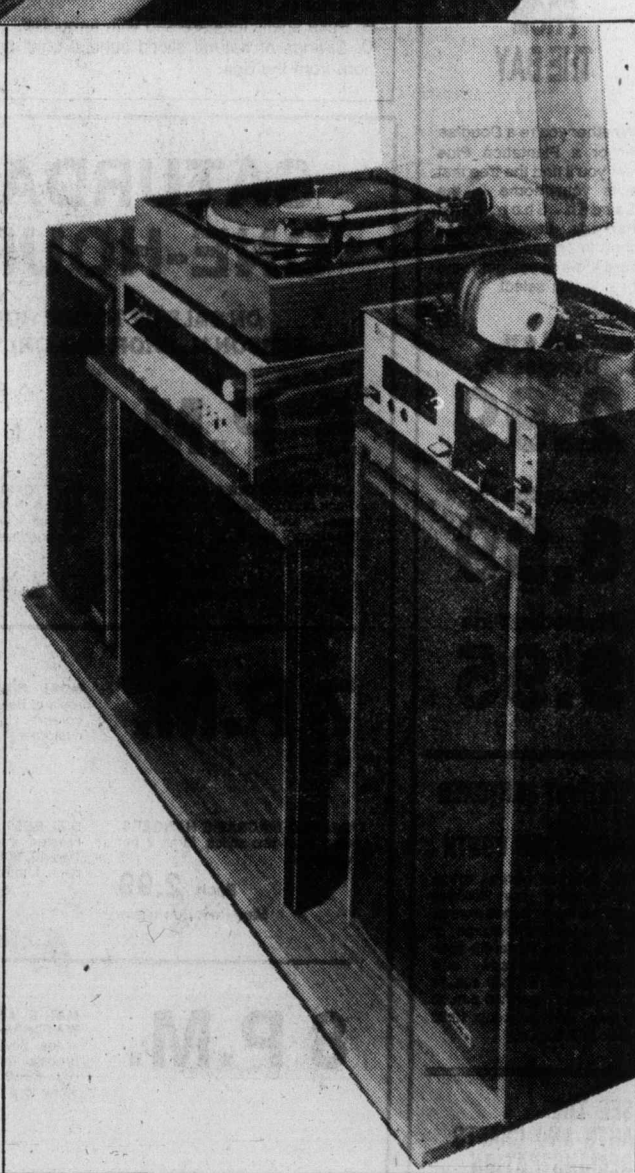

The Bay takes the Humbug out of Christmas

Use your Baycard, your good-for-so-many-things card.

OPEN MONDAY THRU SATURDAY 9:30 A.M. TO 9:30 P.M. PHONE 385-1311

Hudson's Bay Company

the Bay

Your Merry Christmas Store

Super Christmas Gift Ideas for Santa's little helpers

saturday specials

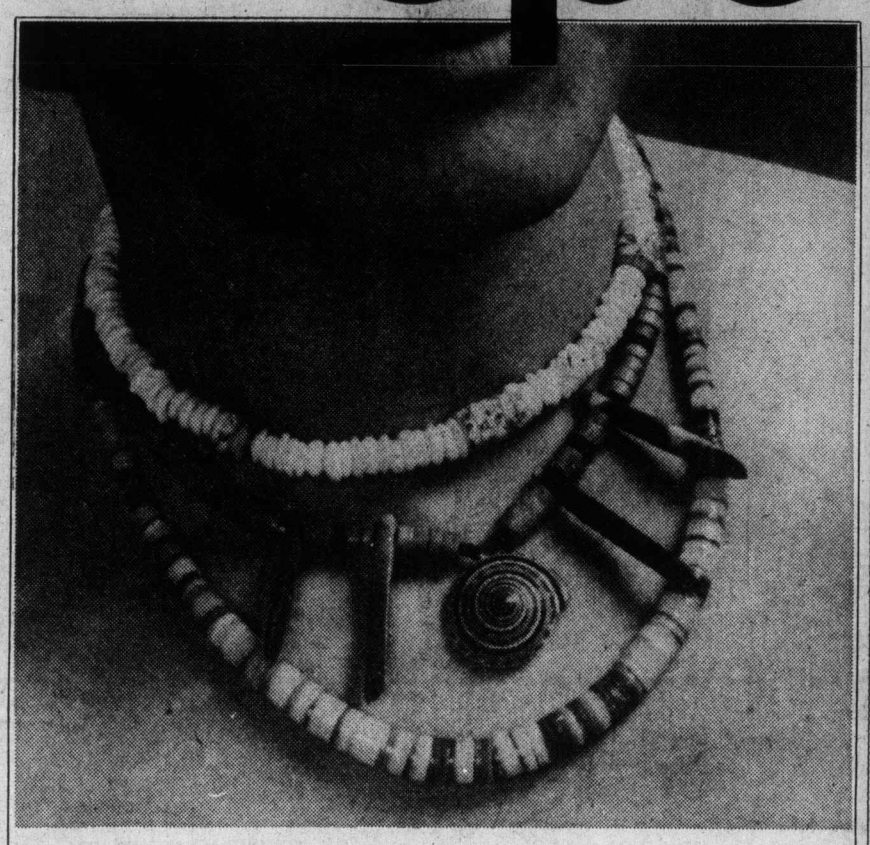

Men's Body Jewellery

Fabulous neckpieces in your choice of styles —
A. Graduated natural Heishi shells in warm earth tones.
B. Puka shells interspersed with turquoise.
C. Strands of natural sliced sundial shell and horn from the Sea.

14.99 each

Men's Accessories

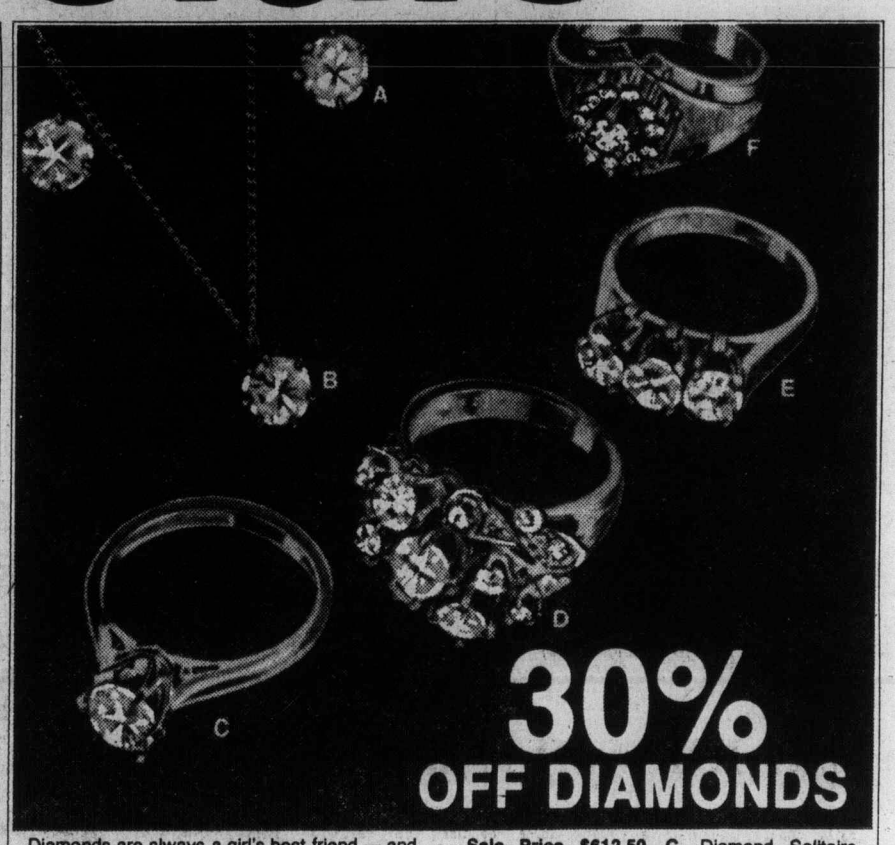

30% OFF DIAMONDS

Diamonds are always a girl's best friend — and especially when they're selling for 30% off the regular price. Our entire selection of diamond rings, Diamond on Ice pendants, diamond stud earrings and ruby, sapphire, emerald and opal rings. Settings are 10k, 14k, 14-18k, or 18k yellow or white gold. We also have synthetic rubies and sapphires set in 10k gold. Now we ask you . . . what could be nicer for Christmas? Shown: **A.** Diamond, studs. reg. $1,325 **Sale Price $927.50. B.** Diamond Pendant. Reg. $875 **Sale Price $612.50 C.** Diamond Solitaire Ring. Reg. $2,600 **Sale Price $1,820 D.** Diamond Cluster Ring. Reg. $2,500 **Sale Price $1,750 E.** 3-diamond ring. Reg. $2,035 **Sale Price 1,424,50 F.** Diamond Cluster Ring. Reg. $850 **Sale Price $595**

All diamond rings purchased from the Bay are insured, free of charge, for one year. Diamonds will be cleaned and checked, free of charge, for two years.

Jewellery

SATURDAY EVENING ONE-HOUR SPECIALS

**ON SALE UP TO ONE HOUR WHILE QUANTITIES LAST.
PERSONAL SHOPPING ONLY, NO PHONE OR MAIL ORDERS.**

6 P.M.

CHRISTMAS TAGS AND SEALS. Pack of 202 pieces includes cards, seals and tags in assorted designs. Limit 2 packs per customer.
Pack, **69¢**
Stationery, Main Floor

No. 5 OFFICIAL SIZE SOCCER BALLS. Nylon wound, rubber soccer ball in white and black. Limit 2 per customer.
Each, **5.99**
Sporting Goods, Downstairs

STAINLESS STEEL FLATWARE. Broken sets in assorted patterns. Limited quantity of pieces in each pattern.
Each, **19¢**
Housewares, Third

7 P.M.

NOEL RIBBON PACK. Eleven reels of deluxe ribbon in assorted colours. Limit two packs per customer.
Pack, **19¢**
Stationery, Main Floor

PLAYER FOOTBALL. Official size of nylon wound rubber. Brown with white. Limit one per customer.
Each, **5.99**
Sporting Goods, Downstairs

BEADED MACRAME HANGERS. Choice of two styles. Limit 2 per customer.
Each, **2.99**
Hardware, Downstairs

G.E. BEST BUY LIGHT BULBS. Frosted and factory pre-tested. Two 40, 60 or 100 watt bulbs per pack. Limit 2 packs per customer.
Pack, **29¢**
Lamps, Fourth Floor

ASSORTED CAR AND SHIP MODELS. By "Linberg". Limit one per customer.
Each, **39¢**
Toys, Third Floor

8 P.M.

MEN'S AND LADIES' SEIKO WATCHES Tailored and dressy styles. Silver and gold colours in bracelet and plain styles. Ladies' reg. 59.50 to $130. Men's reg. 59.50 to $195.
SAVE 10%
Watches, Main Floor

CHRISTMAS PAPER TABLECLOTH. 94" x 54" size in assorted designs. Limit one per customer.
Each, **69¢**
Stationery, Main Floor

PLASTIC PLACE MATS. Choose from 2 patterns in a variety of colours. Limit 8 per customer.
Each, **19¢**
Staples, Third Floor

SAVE 20% ON GARDEN STORAGE SHEDS. All-metal construction. Limited quantity. 9' x 9', **$229.** 10' x 7', **$159.99.** 10' x 11', **$319.**
Garden Shop, 2nd Parkade Level

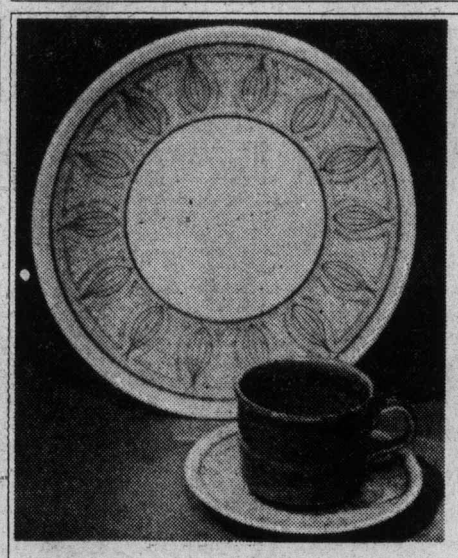

Ironstone Dinnerware

**A beautiful starter set of Ironstone dinnerware in a warm honey gold pattern. And it's ovenproof and dishwasher safe. Conveniently pre-packed for Christmas gift-giving. 20-piece set includes 4 each dinner plates, side plates, bowls, cups and saucers.
20-piece set**

19.99

Baymart Home Fashions

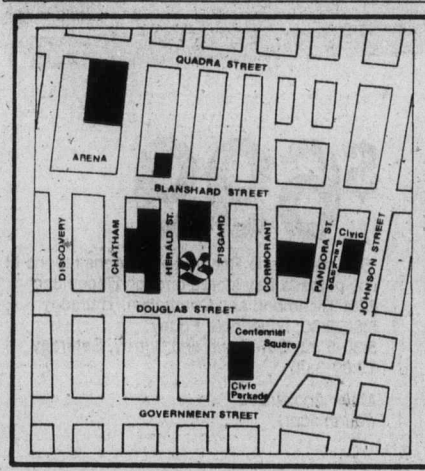

Even if our Parkade is full, there's easy parking near the Bay.

At this busy shopping time of the year, you may find the Bay Parkade temporarily full, but within easy walking distance there is the Civic Parking Garage just half a block away in the 600 block Fisgard. Also there are metered lots across Herald St. from the Bay, at the Arena, and between Cormorant and Pandora streets.

Bring the kiddies to visit Santa between 10:30 a.m. and 4:30 p.m.

You'll find Santa on the fourth floor every day Monday thru Saturday. He is looking forward to meeting his young friends and sharing with them their secret Christmas wishes.

CHRISTMAS TREES FROM THE BAY

Whether you're a Douglas Fir or a Plantation Pine fan, you'll find the tree that suits your home in the Garden Shop, 2nd Parkade Level. Please shop in person only, to be sure the tree you get is the beauty you select.

5 to 6 ft. Douglas Fir
2.99

Plantation Fir
8.99

Plantation Pine
9.95

PORTRAIT SKETCHES BY TINA ANDRIESSEN BOOTH

This talented portrait artist, will capture your likeness with a finished pencil portrait for the nominal charge of 17.50. In the Bay's 4th floor Gallery, Wednesday and Thursday from 11:30 a.m. to 2:30 p.m., Friday 7:30 p.m. to 9 p.m. and Saturday 12:30 p.m. to 3:30 p.m.

SEE THE ARTS AND CRAFTS DEMONSTRATION

Saturday between 9:30 a.m. and 5:30 p.m., Youth Council member, Sue Hutchinson will be on the second floor in the Hobby Craft department, demonstrating needlecraft and embroidery. You could discover some great gift giving ideas.

Hudson's Bay Company

Use your Baycard, your good-for-so-many-things card.

OPEN MONDAY THRU SATURDAY 9:30 A.M. TO 9:30 P.M. PHONE 385-1311

Hudson's Bay Company

THE NEWS.
AS FAST AS IT HAPPENS
DIAL C-FAX 1070

The Daily Colonist.
(ESTABLISHED 1858)

WE BUY
CARS-TRUCKS
FOR
$ $ CASH $ $
peter pollen ford

Bawlf quitting council but byelection far

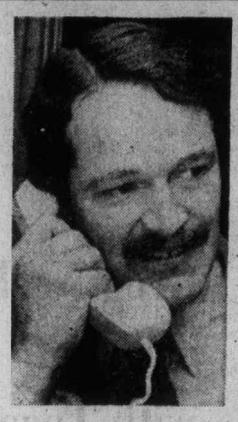

Bawlf
. . . business windup

Victoria Ald. Sam Bawlf, newly-elected Social Credit MLA for Victoria, says he'll definitely stick by his decision to resign from city council, but he'll have to discuss the date with mayor-elect Michael Young.

Bawlf also said Friday he'll wind up his business interests during the next two months.

A byelection will have to be held to fill the council vacancy left by Bawlf's resignation.

That byelection is expected to be held at the end of February, or possibly in March.

The time lag results from conditions governing elections in the B.C. Municipal Act.

The byelection must be held no sooner than 30 days and no later than 45 days after the closing of nominations.

Bawlf said it was unfortunate that the provincial election had not been called earlier, so the byelection for his vacancy could have been held Nov. 15, the date of the last regular municipal election.

It would have saved the taxpayers some money, Bawlf said.

City Clerk Morran Waller estimated the cost of holding the byelection at about $5,000, which includes $2,300 for the preparation of a new voters' list. The remainder will cover the cost of printing ballots and paying staff working on the byelection.

Waller said he'll recommend that council set the date for nominations at 45 days after the receipt of Bawlf's resignation.

"That'll give us a little more time to prepare and do all the necessary work," he said.

One contestant of the vacant seat will be John Hayes, unsuccessful candidate in the November municipal election.

Hayes said recently that he would definitely run if Bawlf is elected to the Legislature and vacates his seat on council. Hayes wasn't available for comment Friday.

In an interview, Bawlf said he will remain a partner in his firm, Fort Victoria Properties Ltd., but won't have an active role in the company's projects.

The development firm has specialized in restoring old and historic buildings to modern office, residential and commercial use.

He'll be a full-time MLA and won't have time for his private business, he added.

"We won't be able to reverse a lot of things this year. We may be able to assess the spending and redirect some of the priorities," he said.

Pollen hints at backlash of nominations 'failure'

Victoria Mayor Peter Pollen was rather careful Friday in phrasing his reaction to Ald. Sam Bawlf's victory under the Social Credit banner in Thursday's provincial election.

The fact that Bawlf headed the polls in Victoria riding with only a narrow lead over a man "who's lived on L.I.P. grants for a million years," showed that Bawlf wasn't all he's cracked up to be, Pollen said.

He was referring to Charles Barber, who captured the second seat for the NDP in the Victoria double riding.

"I guess Bawlf was the brightest of a rather lacklustre bunch," the mayor said.

He said the news media had presented Bawlf as "the second coming," but the results showed that the electorate is much shrewder in its assessment of candidates than the media.

"And in all modesty, it may also have been a backlash of the failure to nominate the mayor of Victoria," Pollen added.

Pollen failed to get the Socred nomination which he sought after having declared for weeks that he wouldn't be a Socred candidate in the election. The Socred's nominated Ian Rendle, who placed fourth, and Bawlf.

On the NDP's defeat generally, and Premier Barrett's personal defeat in Coquitlam, Pollen expressed delight with both.

The people had rejected the premier's "Elmer Gantry antics," Pollen said.

She gave heart to party but missed big triumph

Sybil Gladys Bateman, a person who cared, was found dead Friday in her Victoria apartment and indications were she died without seeing her beloved Social Credit party win the B.C. election.

In addition, she had only just started on the latest of the many projects in her busy life — a petition to the Canadian Radio-Television Commission opposing possible changes in the Greater Victoria cable-TV dial which might force popular U.S. channels into a special area.

Friends said Mrs. Bateman had a heart condition but hated being idle and wanted no part of a later life which might confine her to a nursing home.

And so, despite her heart problem and her 70 years, she threw herself into canvassing and other work for Social Credit, engaging in spirited argument with anyone who supported any other party.

As the campaign neared its end, she read a Colonist story last week saying viewers might have to pay $50 or more for set-top converters if they wanted to see U.S. channels forced off the cable dial by new Canadian TV stations.

She wrote a hopping-mad letter to the CRTC and then phoned a Colonist reporter to say she was starting a petition. A Colonist story one week ago today told of her efforts and she was deluged with calls from others who wanted to circulate petition copies.

About 5 p.m. Wednesday, she phoned the Colonist again to report the petition would have at least 1,000 names. She bubbled over with plans to work all day Thursday at the polls for Social Credit and then finish the petition.

It was not to be. Friends noticed Friday she had not been seen for a day or two and Mrs. Bateman was found about 2 p.m. lying dead on the floor of her apartment at 1147 Quadra.

A medical report indicated she had been dead since Wednesday evening. The friends said the strain had proved too much but she undoubtedly died happy — because she was busy — "although it's a shame she didn't see her party win."

Anyone with copies of her TV petition is asked to mail or bring them to the TV department of the Colonist. This newspaper will make sure they are sent to the CRTC, where Sybil Bateman wanted to take them herself.

Updated Island results

OAK BAY
(100 out of 100 polls)

Scott Wallace, P.C.	11,356
Frank Carson, SC	8,173
Ray Vickery, NDP	2,038
Lee Jameson, L	351

VICTORIA
Two Seats
(221 of 221 polls)

Sam Bawlf, SC.	**14,791**
Charles Barber, NDP.	**14,333**
Gordon Hanson, NDP	13,626
Ian Rendle, SC	13,027
David Anderson, L	6,512
Terence O'Grady, L	3,133
Loyd Burdon, PC	2,468
Peter Stanley, PC	2,113
William Scott, Ind	323
Owen Kavanagh, Ind	208

ESQUIMALT

Lyle Kahl, SC	10,502
Frank Mitchell, NDP	10,329
Thelma Dawson, PC	2,006
Len Stephenson, L	963
John Craggs, Ind.	128

Envelope ballots to be counted Dec. 23.

ALBERNI
(36 out of 36 polls)

● Robert Skelly NDP	**9,354**
Charles Haggard, SC	7,799
Allan Schroeder, PC	1,262
Cecile McKinnon, L	1,015
Otto McDonald, Comm	88

SAANICH-ISLANDS
(133 out of 133 polls)

● Hugh Curtis, SC.	**13,964**
Carol Pickup, NDP	9,768
Irene Block, PC	2,842
Edgar Rhomberg, L	1,065

COWICHAN-MALAHAT
(105 polls complete)

Barbara Wallace, NDP	**10,030**
Charles Ennals, SC	8,873
Jev Tothill, L	1,517
Andy Bigg, Ind.	560

COMOX
(158 polls complete)

● Karen Sanford, NDP.	**9,707**
Dan Hanuse, SC	9,350
Vic Stephens, PC	3,708
Norm McLaren, L	1,287

Banner year

It's beginning to look more like Vancouver than Christmas on Government Street Mall after city works crews this week installed surplus banners from mainland city. Mayor Peter Pollen wanted banners to liven up mall until trees grow.

For Socred A-G:

Barristers waiting with queries

By BRUCE LOWTHER
Colonist Reporter

Gow
. . . "three matters"

Justice may not be a field in which a new government makes quick changes but the new Social Credit government of B.C. can expect early action from the Victoria Bar Association on at least three pressing issues.

"We shall be seeking an early meeting with the new attorney-general to ascertain what his views are on three matters," association president Dr. J. J. Gow said Friday.

The three are the future of Victoria courts, the recently-named B.C. legal services commission and possible law changes affecting division of property after divorce.

Other sources in the B.C. justice system said the new government may also be asked for early action on laws affecting juvenile offenders, especially those who commit serious crimes.

But most speculation was confined to two items — first, many of those in the court bureacracy which had mushroomed under the NDP wondered how soon they would have to find new jobs, and second, people throughout the justice system wondered who their new boss would be.

The two names mentioned most often as candidates for attorney-general were both former Liberal MLAs who joined Social Credit while the NDP was in power — Allan Williams of West Vancouver-Howe Sound and Garde Gardom of Vancouver - Point Grey.

Sources described both as stronger on action in the law than NDP Attorney-General Alex Macdonald, whose term of office indicated he was more interested in law philosophies than changes.

One source said Gardom "has the same wry sense of humor" as Macdonald while Williams is "more serious and thoughtful."

No one expected the new government to make early wholesale changes in justice, mainly because there is no public demand for them. Another reason was that lawyers are a sizeable bloc in all governments and tend to move slowly in changing laws affecting their brethren.

But several sources said the attorney-general in William Bennett's cabinet might move fairly quicly to "get justice back in the hands of lawyers" and away from the court workers and other civil servants whose justice role increased under the NDP.

Major justice laws passed in the NDP years gave B.C. a commission of government officials to administer provincial justice, a system of justice councils to see citizen input, a sheriffs service for numerous former police duties and new rules for police and provincial judges.

Speculation was that the new attorney-general would take more control over the administration of justice and the heads of the various parts of the system would stay in their own areas. The citizen-input idea might be allowed to die on the vine.

The sheriffs service was likely to continue, if only because there would have to be negotiations with police chiefs if the new government wanted police as court officers and escorts again.

Veteran policemen did not expect major changes in the new police law and were more concerned about what type of arbitrators the Social Credit government might name to settle contract disputes.

One source noted the NDP had formed JFOs (Joint Forces Operation) containing men from many forces whose main job was to seek evidence supporting the announced goal of getting "higher-ups" in crime.

The provincial court judges acts mainly strengthened the powers of their chief judge, Lawrence Brahan of Vancouver. Reports in this field centred on a Social Credit choice for the job as well as for any new judgeship. The NDP often filled court vacancies with lawyers experienced in liberalized laws.

One early task for the new attorney-general will be Legal Aid, which is financed by Ottawa, B.C. and the legal profession. A new Ottawa-B.C. contract is due soon and Ottawa is reported to have refused any increase in its contribution when B.C. Legal Aid is booming.

The NDP this year named a five-member commission to direct administration and financing of all delivery of legal services, including Legal Aid. Gow said its fate would be one topic for the early meeting.

But the main topic will centre on the $1.8 million renovation of the Law Courts on Blanshard which the NDP began in July. Victoria lawyers have been leading a campaign protesting the decision of Public Works Minister Hartley against any extra rooms for courts.

"We regard the plans of the late minister of public works (Hartley was defeated Thursday) as being disastrous in two respects, to the public purse and to the whole court system," Gow said.

He said a committee would meet in the next few days to plan its requests to the new government. Gow said last month the renovation would mean a total of about 10 rooms for courts at all levels in B.C. where the actual need was closer to 20.

One justice-system worker who was caught up in the election was Esquimalt NDP candidate Frank Mitchell, who was given a leave of absence as an Esquimalt police sergeant pending the outcome of the vote.

First counting of votes put Mitchell slightly behind Socred Lyle Kahl and a recount was possible. Municipal authorities were expected to extend the leave until a Dec. 23 second count.

If Mitchell loses, he simply returns as a sergeant. If he wins, he is granted a leave during his tenure as an MLA and can then return as a constable.

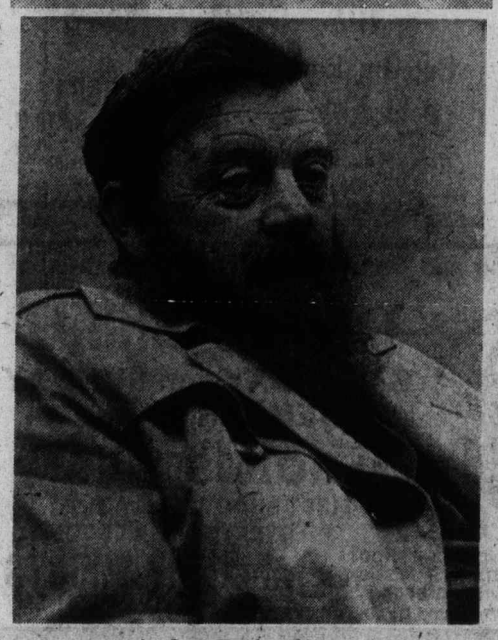

Author Farley Mowat

'Travesty of democracy'

By WARREN CARAGATA
Colonist Reporter

Thursday's B.C. provincial election was a "travesty of democracy," the gadfly of Canadian letters, Farley Mowat said in Victoria Friday.

The voters "were frightened to the point where they rejected their own best interests," Mowat said in an interview. He was in Victoria to promote sales of his latest book, The Snow Walker.

He joked that as he flew across from Vancouver, he saw riding at anchor "50 Japanese bulk freighters — empty — waiting to carry away the rest of B.C."

The NDP government, defeated at the polls Thursday, "at least made the exploiters pay and the voters threw them out and B.C. is back to being the biggest free give-away province in the world."

The philosophy of the Social Credit party is that it sells $100 worth of goods for a nickel and "if you sell enough, you have a lot of nickels."

"But the pot of gold isn't bottomless."

Mowat said the Barrett government was probably as "stupid" in managing the province as any other government "but they were concerned with people, not things."

With an NDP government, there was at least a "vague chance" of reaching a reasonable settlement of native land claims, said the author. Mowat has written several books on the Inuit people of the Canadian and Soviet north and The Snow Walker continues that work.

"There's no way Social Credit will accept native claims," he said, forecasting that in the wake of such action, Indians will turn to confrontation and militancy.

"There's going to be war — I know these people."

Indians across the country can be "pushed no further and sold no more bill of goods."

In the Canadian Arctic, white Canadian society will have to settle the land claims issue if it wants to avoid "sabotage of all our installations."

"There will be guerrilla warfare and it's a hell of a big country and they know it better than we do and we're going to be in trouble."

Ganges boater rescued

Donald Smith, 40, of Ganges, was treated and released from Rest Haven Hospital at Sidney after he was rescued Friday afternoon from his burning wooden-hulled boat Renegade I in Satellite Channel.

RCMP said the fire was reported by a number of people who could see the vessel burning in the channel.

The 35-foot Keos was first on the scene, police said, and picked Smith up from his burning boat. He was later transferred to the RCMP boat MP-21 and taken to Rest Haven Hospital. The Mayne Queen was also in the vicinity at the time.

West league grads serve Islanders well

There are quite a number of Western Canada Hockey League graduates on the rosters of National Hockey League clubs, but few have served better than those with New York Islanders.

The Islanders list nine WCHL grads on their current roster, and it is a major reason the four-year-old club is already a solid NHL contender.

That was shown again on Friday night as the Islanders maintained their seven-point hold on second place in the Patrick Division by playing to a 3-3 tie with the surging Atlanta Flames.

Three former WCHL players — red-hot rookie Bryan Trottier, Garry Howatt and Bob Nystrom — shot the goals for Islanders and Glenn Resch, also from the WCHL, stopped 30 shots to play a major role in getting the split in points.

Resch started the game with two successive shutouts, but his scoreless skein came to an end at 123 minutes and 48 seconds when Curt Bennett opened the scoring at 3:44 of the first period.

Resch then held out until the third period as Trottier, Howatt and Nystrom scored in that order to make it look as if the Islanders were headed for a win. But the Flames, 5-1-1 in their last seven games and unbeaten in four games, struck for late goals by Bill Flett and Eric Vail.

Flett scored at 13:59 and Vail tied it at 19:37 with the Islanders using six attackers. It was the first goal of the season for the big winger, who won rookie honors last season by scoring 39 goals but didn't get to play this season until Friday night because of a shoulder separation.

Meanwhile, Detroit Red Wings climbed within hoping distance of third place in the Norris Division, outscoring Washington Capitals, 5-3.

Although they have played three more games than the troubled Pittsburgh Penguins, the Wings are only three points behind. Their victory Friday came as the result of a big game by the Michel Bergeron-Dan Maloney-Walt McKechnie line.

Bergeron, who had only 25 NHL games previous to this season, scored three goals, McKechnie had four assists and Maloney a goal and two assists. Ed Giacomin had an easy time in gaining his fifth win of the season, facing only 22 shots.

It was the sixth straight defeat for the Caps in a winless streak now at eight games.

In Friday's other game, California Seals trimmed the slumping St. Louis Blues, 5-2, in Oakland. It was the third straight defeat and the eighth in their last nine games for the Blues. Victory moved the Seals within one point of Toronto Maple Leafs, third-place club in the Adams Division.

A game between Vancouver Canucks and Philadelphia Flyers set for Friday was cancelled after a surprise storm which dumped at least 10 centimetres of snow on the city.

The game has been rescheduled for Feb. 18.

★ ★ ★

PATRICK DIVISION

	P	W	L	T	F	A	Pts.
Phila.	29	18	4	7	123	72	43
NY Islanders	30	15	9	6	120	75	36
Atlanta	29	13	13	2	86	81	29
NY Rangers	30	12	14	4	98	113	28

NORRIS DIVISION

	P	W	L	T	F	A	Pts.
Montreal	30	20	5	5	132	66	45
Los Angeles	29	17	10	2	92	93	36
Pittsburgh	27	11	13	3	110	115	25
Detroit	30	9	17	4	79	120	22
Washington	30	3	24	3	88	150	9

ADAMS DIVISION

	P	W	L	T	F	A	Pts.
Buffalo	28	18	6	4	119	72	40
Boston	28	14	7	7	96	85	35
Toronto	27	9	10	8	78	87	26
California	31	11	17	3	82	97	25

SMYTHE DIVISION

	P	W	L	T	F	A	Pts.
Chicago	28	11	6	11	93	79	33
Vancouver	27	10	12	5	86	89	25
St. Louis	29	9	15	5	91	98	23
Kansas City	28	8	16	4	66	102	20
Minnesota	26	8	18	0	61	102	16

Next games: Today — New York Rangers at Detroit; New York Islanders at Toronto; Philadelphia at Los Angeles; Kansas City at Montreal; Boston at Pittsburgh; Chicago at Minnesota.

Tonight's New York Islander at Toronto game will be telecast on channels 2 and 6, starting at 5 p.m.

NY ISLANDERS 3, ATLANTA 3

First Period
1. Atlanta, Bennett (16) (Graves) 3:44.
2. NY Islanders, Trottier (13) (Harris, Gilles) 12:46.
Penalties — Gilles (I) 3:07; D. Potvin (I), Comeau (A) 5:05; Graves (A) 11:53; Marshall (I) 14:00.

Second Period
3. NY Islanders, Howatt (6) (St. Laurent) 5:30.
Penalties — Nystrom (I), Kea (A) (majors) 1:12; Marshall (I) 6:53; Parise (I) 13:20; Kea (A) 19:26.

Third Period
4. NY Islanders, Nystrom (7) (Marshall, Drouin) 12:59.
5. Atlanta, Flett (7) (Comeau, Kryskow) 13:59.
6. Atlanta, Vail (1) (Comeau, Flett) 19:37.
Penalties — Nystrom 1) 10:49, Marshall (I) 16:39.
Shots on goal by:

NY Islanders	13	5	6	—24
Atlanta	10	10	13	—33

Goal — Resch, NY Islanders; Bouchard, Atlanta.
Attendance — 11,396.

DETROIT 5, WASHINGTON 3

First Period
1. Detroit, Bergeron (5) (Maloney, McKechnie) 1:10.
2. Washington, Clement (8) (Monahan) 2:08.
3. Detroit, Maloney (12) (Dorney, McKechnie) 8:04.
Penalties — Brossart (W) 5:47; LeBlanc (D) 6:59; Watson (D) 10:10; Bailey (W) 14:15.

Second Period 6
4. Detroit, Bergeron (6) (McKechnie, Maloney) 0:15.
Penalties — Brassart (W) 1:58; Hamel (D), Lane (W) (majors) 9:16.

Third Period
5. Detroit, Bergeron (7) (McKechnie, Libett) 8:10.
6. Washington, Pratt 13) (Joly, Stewart) 16:24.
7. Detroit Redmond (9) (Harper) 17:29.
8. Washington Lane (1) (Marson, Gryp) 18:17.
Penalties — Bergeron (D) 8:46; Hamel (D) 10:13; Salovaara (D) 17:58; LeBlanc (D) 19:27.
Shots on goal by:

Detroit	10	12	8	—30
Washington	8	8	6	—22

Goal — Giacomin, Detroit; Lowe, Washington.
Attendance — 6534.

ST. LOUIS 2, CALIFORNIA 5

First Period
1. California, Maruk (10) (Murdoch, MacAdam) 1:31.
2. St. Louis, Plante (9) (R. Plager) 4:01.
3. California, Pesut (3) (Frig) 7:09.
4. St. Louis, Thomson (5) (Wilson, Affleck) 12:32.
Penalties — Stewart (C) 5:26; Affleck (SL) 6:20.

Second Period
5. California, Merrick (9) (Hampton) 3:00.
Penalties — Gassoff (SL) 2:21; Irvine (SL), Girard (C) 13: C: Patey (SL) 17:56, Maruk (Cal) 18:39.

Third Period
6. California, Pappin (3) (Hampton) 2:18.
7. California, MacAdam (11) (Pesut, Pappin) 12:05.
Penalties — Patey (SL) 1:18; Gassof (SL) (major misconduct), Hampton (C) 8:19; Stewart (C) 12:57; Wilson (SL) Christie (C) (majors) 13:36.
Shots on goal by:

St. Louis	9	5	10	—25
California	14	6	9	—29

Goal—Johnston, St. Louis; Meloche, California.
Attendance — 6460.

Hockey scores

American
Hershey 6, Baltimore 5.
Nova Scotia 5, New Haven 0.
Richmond 4, Providence 3.
Rochester 7, Springfield 4.

Quebec Major Junior
Sherbrooke 6, Chicoutimi 1.
Montreal 8, Three Rivers 3.
Hull 7, Shawnigan 5.
Quebec 8, Sorel 4.

International
Toledo 2, Saginaw 2.
Fort Wayne 6, Columbus 4.

jim tang

A report of a recent Burnaby incident in which parents got into a fist-swinging fracas following completion of a midget hockey game is just another reminder that there is a sickness in sport today.

Not all of it is confined to the professional field with its greedy, ego-tripping owners and over-paid and over-rated performers, or the international scene, where nationalism so often takes all the meaning out of a sporting competition. Perhaps worst of all on this continent is what is happening to our juvenile sports programs. That's where sport should really be fun and games, but in so many instances that has become completely secondary to their use for self-aggrandizement by status-seeking parents, who for reasons obvious to no one else seem to believe they are set apart if their offspring can be made to excel at athletics of some sort.

Not all parents, and perhaps not even a majority, are like that — but they are by no means scarce. Every minor sports program has them in varying numbers, and that, as Sports Illustrated made quite clear in an article every concerned person should read, includes little league football in the U.S.

"From the lofty hamlets of Colorado to the red-neck towns of Mississippi, in spacious Montana and spaced-out Manhattan," wrote author John Underwood, "eight and 10-year-olds, wearing globular helmets that sometimes spin on their heads, go to war against other eight and 10-year-olds, often bewildered but stylish in eight pounds of vinyl, polyurethane and viscose tailoring, at $100 per costume. Miniature cheer-leaders bounce up and down like fish on a line, cheering indiscriminately (it is difficult at that age to tell offence from defence). Sometimes bands play.

"Little league moms and pops, bursting with pride that their youngsters have been detoured from lives of crime, crowd the sidelines to encourage them, the veins sticking out on their necks. Grown-up officials in striped shirts blow their whistles in a cacophony of sound and tower over the action like Gulliver over the Lilliputians. Coaches scream and yell at the pint-sized warriors and sometimes tell the officials a thing or two as well, in the best tradition of American (and Canadian) athletic encouragement."

★ ★ ★

Underwood informs that league makeup does vary — "If a parent has the nerve, he can send Junior into the Dallas recreational department's football program at five, providing he is potty-trained, but usually a boy must reach the ripe old age of seven before he is strapped and cushioned and sent out to battle."

There are all kinds of bowl games—the Steeler, the Junior Liberty, the Junior Orange, the Auto, Carnation Milk, Santa Claus, Sunshine, Piggy Bank, and, of course, the Mighty Mite. One California team was flown, with parents, to the Honolulu Bowl at a cost of $10,000. The money was raised by public subscription, and there was enough to pay $500 towards an all-parents cocktail party.

That's ridiculous, but criminal is the word which best describes other incidents recorded by Underwood—

- A coach who made diet pills available to his youngsters to help them stay under the maximum weight for their league;
- A coach who used a hypodermic and injected Dexedrine, Benzedrine or some other stimulant into the oranges his youngsters sucked on during the game;
- A coach who tried to add a black grandmother to his coaching staff because she was the legal guardian of three young boys who were considered excellent players;
- Parents who convinced a star 80-pounder that he wasn't good enough to move up into the next division, and when rigorous dieting didn't help, the youngster quit football because he thought he wasn't good enough and couldn't face not being the star;
- Parents who ganged up and attacked four coaches of the other, and winning, team after a game;
- A parent who got into a fist fight with a coach who wasn't playing his son at his idea of the right position;
- A reporter who described, in all seriousness, an 11-year-old player as a "grizzled veteran."

"You've never heard such vile, vicious language," said a California psychiatrist who took a tape recorder to a little league football game and set it near the stands. "With clenched fists and livid faces those parents goaded their children with nasty needling and yelled at the referee as if he were a criminal."

★ ★ ★

It's been said that if kids' football doesn't turn boys into men it certainly turns men into boys, but making more sense is the contention that "too many parents and coaches are bequeathing to children the same dogged intensities that make them the cocktail party bores they are today."

Effects can come quickly, as they did for a St. Paul 12-year-old who was placed at guard by his coach and came home in tears, sobbing that "They got me playing the position that pays the least."

But while a lot of parents dream of the possibility of having a Larry Csonka for a son, the bruising fullback who played such a big part in the winning of two Super Bowl games by Miami Dolphins was horrified by little league football when he went out to watch a Fort Lauderdale team practice.

"The coaches didn't know much about what they were doing," Csonka told Underwood. "They just yelled a lot. They acted like they imagined Lombardi or Shula would act. Why they even had those eight-year-olds running gassers (post-practice wind sprints), for crying out loud."

Csonka won't allow his two sons to play kids' football, and a lot of kids would be better off if more parents subscribed to his reasoning —

"Take a little kid, put him under pressure of a big championship game before his parents and his entire world, and it can be very bad for him. Especially if he loses. The whole country loves football, and so do I. But parents don't stop to consider all the things that can go wrong for a young fellow pushed into that kind of pressure. For one thing, he can come home with a handful of teeth. Worse, he can come home soured on athletics for life."

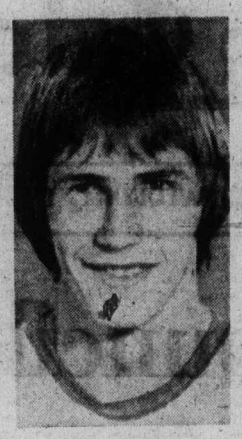

Jim Gustafson
... streak ends

Gustafson's skein ends as Cougars falter to tie

Victoria Cougars lost a point in Calgary Friday night, and Jim Gustafson had his consecutive-game point streak come to an end in a 4-4 tie with the Centennials which started a five-game road trip.

Gustafson, who had at least one point in 30 consecutive games, including the last three last season, to set a Western Canada Hockey League record, was kept out of the scoring summary by the improving Centennials.

The hard-working Victoria centre also injured a shoulder, but it was believed it was no more than a bruise and it was expected that he would be able to play tonight in Edmonton. He missed most of the third period on Friday.

Cougars, who were 1-2 trailers at one stage of the second period, appeared to have the game won when third-period goals by Lorry Gloeckner, who scored on a penalty shot, and Jeff McDill gave them a 4-2 lead. But Paul Enquist got the Centennials within a goal and Jerry Bancks tied it up with a power-play goal only 34 seconds from time.

It was the third power-play goal of the game for Centennials, who got the 1-1 goal while Gregg Anderson was serving a tripping penalty and then took the lead with Anderson again in the penalty box.

However, the Cougars turned a penalty into an advantage in the third period when Gloeckner blocked a shot during a power-play and got a clear break. Rick Hodgson managed to get within tripping distance before the Victoria defenceman could fire, and a penalty shot was ordered.

Gloeckner played the chance perfectly, pulling goalkeeper Jerry Price to the ice by faking a backhand shot, then scoring easily after bringing the puck back to his forehand.

Gustafson had some good chances early in the game. He was beaten on two fine chances by Price, and shot wide twice when in close. Price also deprived Gustafson of an assist by stopping Dan Lucas twice. Gustafson saw very limited action in the last 30 minutes because of his shoulder hurt.

Standing out for the Cougars, along with McDill and Curt Fraser, was goalkeeper Murray Bannerman, kept busy with his club outshot 41-22. The reason for that disparity was that the Cougars drew 13 of the 17 minor penalties and spent much of the time combating power plays. The Victoria club also drew a misconduct and a game misconduct penalty.

The tie kept Cougars 11 points ahead of Calgary and moved them within six points of the third-place Medicine Hat Tigers.

In Friday's other games,

★ ★ ★

VICTORIA 4, CALGARY 4.

First Period
No scoring.
Penalties: Henderson (V) 3:37; Glendinning (C) 7:49; Johnson (V) 19:19.

Second Period
1. Victoria, Fraser (12) (Heck) 5:42.
2. Calgary, Rissling (Dyer, Hodgson) 7:46.
3. Calgary, Hodgson (Dyer) 11:45.
4. Victoria, Durston (2) (Ewasiuk) 14:47.
Penalties: Anderson (V) 6:50 and 11:41, Victoria (bench minor) 11:41; Fraser (V) 15:49.

Third Period
5. Victoria, Gloeckner (4) 6:51.
6. Victoria, McDill (23) 9:57.
7. Calgary, Enquist (Wylie, Glendinning) 11:57.
8. Calgary, Bancks (Glendinning) 19:26.
Penalties — McDill (V) 1:46; McDill (V), Glendinning (C), Henderson (V) (minor, game misconduct), Rissling (C) (double minor) 4:21; Williams (V) 4:53; Fraser (V) 16:54; Anderson (V) 19:19; Gloeckner (V) 19:49; Heck (V) (misconduct) 20:00.
Shots on goal by:

Calgary	10	13	18	—41
Victoria	9	7	6	—22

Goal—Price, Calgary; Bannerman, Victoria.
Attendance—1877.

NEW WESTMINSTER (7): Harold Phillipoff 2, Rick Shinske 2, Brad Maxwell, Fred Barry, Allen Fleck. EDMONTON (4): Doug Lecuyer, Dave Morrow, Paul Mulvey, Rick Martin. Attendance: 1538.

BRANDON (3): Gerald Stoughton 2, Gord Kaluzniak. SASKATOON (5): Bernie Federko, Blair Chapman, Neil Hawryliw, Brain McGregor, Glen Leggott. Attendance: 1954.

WESTERN DIVISION

	P	W	L	T	F	A	Pts.
Kamloops	32	22	7	3	169	113	47
New West.	30	20	7	3	162	109	43
Medicine Hat	31	16	11	4	155	127	36
VICTORIA	28	13	11	4	120	116	30
Calgary	28	9	18	1	102	147	19
Edmonton	26	8	16	2	114	126	18

EASTERN DIVISION

	P	W	L	T	F	A	Pts.
Saskatoon	32	19	7	6	173	121	44
Brandon	29	12	12	4	122	116	28
Winnipeg	31	11	17	4	135	156	25
Lethbridge	31	11	18	2	127	163	24
Flin Flon	31	9	18	4	122	190	22
Regina	27	8	15	4	111	126	20

Next games: Tonight — VICTORIA at Edmonton; Regina at Medicine Hat.

Pro basketball

NBA
Boston 130, Washington 108.
Kansas City 109, Chicago 99.
Cleveland 109, Milwaukee 91.
Buffalo 123, New York 110.
Los Angeles 114, Philadelphia 102.
Seattle 97, Detroit 95.

ABA
San Antonio 107, Kentucky 100.
Denver 110, Virginia 107.
New York 106, St. Louis 98.

New Westminster Bruins took advantage of a depleted defence to outscore Edmonton Oil Kings, 7-4, and Saskatoon Blades stretched their lead to 16 points with a 5-3 Eastern Division conquest of the second-place Brandon Wheat Kings.

Greg Neeld in debut with Toros

Greg Neeld was in a thankful mood Friday.

The 20-year-old defenceman made his professional hockey debut in Toronto Toros' 6-4 victory over Quebec Nordiques in a World Hockey Association game played before 6898 fans at Toronto.

Neeld, who praised the Toros for giving him a chance to play pro hockey, admitted he was nervous at the beginning of the game, but he settled down as it progressed.

Neeld lost the sight in his left eye as the result of an injury in his junior playing days, and was not allowed to play in the National Hockey League because of an NHL rule prohibiting players with less than 20 per cent vision in one eye.

He was attending school in Reno, Nevada and playing on the city's franchise in the South West Hockey League until the league collapsed.

Contacted by the Toros owner John F. Bassett, Neeld signed a multi-year contract with the Toros prior to Friday's game.

He picked up two first period penalties.

Rookie Mark Napier scored twice and Vaclav Nedomansky and Frank Mahovlich scored third period goals helping the Toros to victory.

In other games: Bob Leiter, recently released by Atlanta Flames of the NHL, scored at 6:56 of the first period of his first WHA game but Calgary Cowboys lost, 4-2, to the Jets at Winnipeg; Houston Aeros edged the visiting Indianapolis Racers, 4-2; Cleveland Crusaders ended a losing streak at five games by blanking visiting Minnesota Fighting Saints, 1-0; and Cincinnati Stingers scored a 4-2 win over the Roadrunners at Phoenix.

QUEBEC (4): Marc Tardif (24th and 25th), Christian Bordeleau (11th), Real Cloutier (21st). TORONTO (6): Mark Napier (8th and 9th), Tom Simpson (7th), Jim Turkiewicz (5th), Vaclav Nedomansky (25th), Frank Mahovlich (17th). Attendance: 6898.

MINNESOTA (0). CLEVELAND (1): Richard Leduc (10th). Attendance: 7543.

CALGARY (2): Bob Leiter (1st), Danny Lawson (15th). WINNIPEG (4): Mats Lindh (6th and 7th), Ulf Nilsson (16th), Norm Beaudin (10th). Attendance: 8376.

INDIANAPOLIS (2): Reg Thomas (11th), Blair MacDonald (10th). HOUSTON (4): Larry Lund (9th), John Schella (3rd), Frank Hughes (12th), Marty Howe (5th). Attendance: 8452.

CINCINNATI (4): Gene Sobchuk (11th), Murray Myers (1st), Bryan Campbell (8th), Jacques Locas (9th. PHOENIX (2): John Gray (9th), Don Hall (10th). Attendance: 6042.

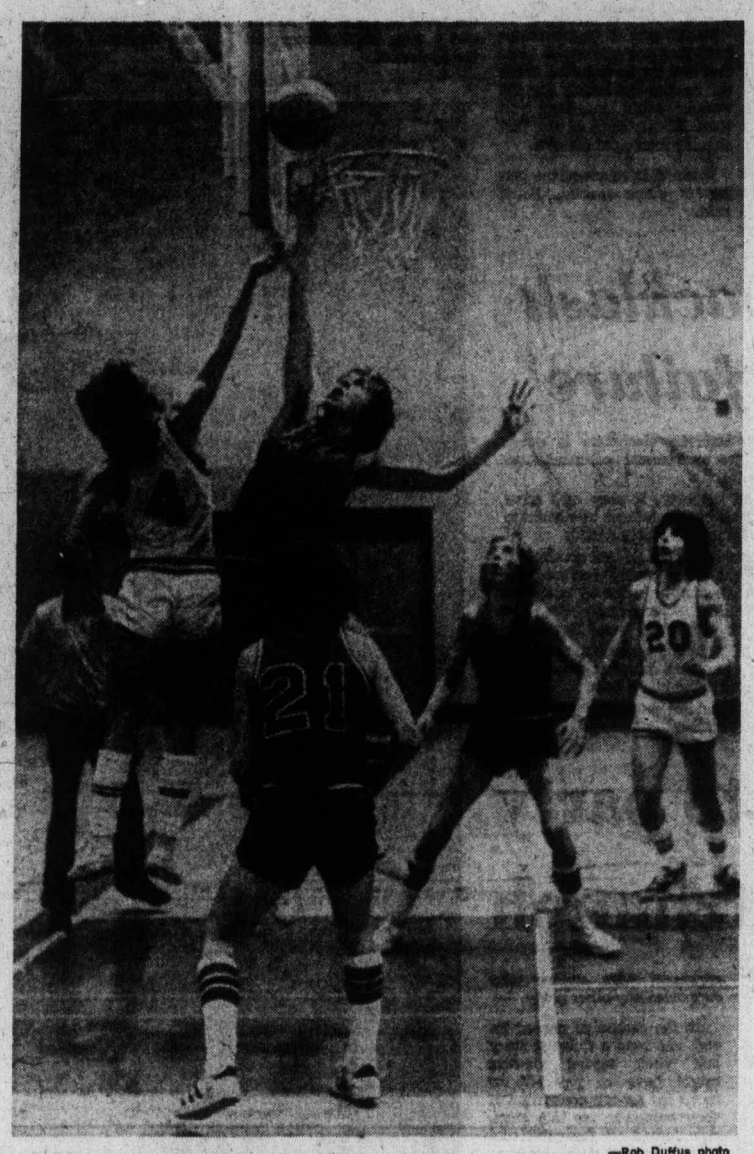

—Rob Duffus photo

LEAPING HIGH in attempt to block shot from behind basket by Tom Sinnott (4) of Oak Bay is Burnaby Central's Al Seckel (35). Others shown are Barry Castagner (21) and Matt McCutcheon (45) of the Mainland team and Rick Hatchman (20) of Oak Bay. Action came Friday night at Mt. Douglas in opening game of Rams' tournament.

Rams hoop tourney dampened by storm

Blizzardy conditions in Vancouver put a damper on the annual Mt. Douglas Rams high school boys' exhibition basketball tournament.

Windsor Dukes, one of three teams invited to compete against the Rams, were snowbound on the Mainland and missed Friday's game in which they would have played the Rams.

Instead the Rams played a grad team and dropped a 62-59 decision. Tom Watson led the grads with 22 points and Bob McCue scored 17 points for the Rams.

Burnaby Central Wildcats managed to make it over for their game and they played the powerful Oak Bay Boys in the opening game.

Ken Kirzinger scored 25 points, Craig Higgins hit for 16 points and Steve Leung scored 14 points as the Bays rolled to their sixth straight win with 85-44 thumping of the Wildcats.

The two other Victoria tournaments went off without a hitch, and Vic High Totems successfully hosted Delta, scoring a 63-50 win.

Forrest Partington led the Totems with 24 points, and Ray Pallon and Dan Lissowski scored 10 points each, while Gerry Wildman topped Delta with 15 points.

Meanwhile at Dunsmuir, the host Demons and Parkland Panthers scored victories and at Reynolds, the host Roadrunners won while Claremont Spartans lost.

The Demons got 28 points from Brian Grant and 22 from Rick Jeffery to down Sardis, 87-79, while Parkland edged Maple Ridge, 58-52.

At Reynolds, Jim Dunn scored 26 points for the Roadrunners and Eric Jones added 16 points as Reynolds thumped Alpha of Burnaby, 80-63.

In the other game, Hope Mustangs beat Claremont Spartans, 86-69.

Gulls, Legion tie

	P	W	L	T	F	A	Pts.
Saanich	20	17	1	2	176	61	36
Esquimalt	19	13	4	2	116	75	28
Victoria	16	10	5	1	101	68	21
Fuller Lake	20	7	12	1	95	117	15
Juan de Fuca	20	3	15	2	79	156	8
Lake Cwichn	19	3	16	0	64	154	6

Next games: Sunday — Victoria at Juan de Fuca.

Barry McLachlan continued his hot scoring pace and Ken Shaw played outstanding in goal as Juan de Fuca Gulls played to a 5-5 draw with Esquimalt Legion in a South Island Junior "B" Hockey League game at Esquimalt Sports Centre.

Shaw made 45 saves and McLachlan, who scored six goals in a 9-2 win over Fuller Lake Flyers Wednesday, scored twice, while Ron Hope added two goals and Bob Grant scored once.

Jim Entzminger scored three times for Esquimalt and brother John scored the tying goal at 18:33 of the third period. Murray Allan scored the other Legion goal and Brock Davies made 21 saves.

More slopes open

Green Mountain is opening for skiing on the weekend.

Originally expected to be closed because of a lack of snow, a spokesman said that Green Mountain would be open because of Friday's heavy snowfall.

Forbidden Plateau had already announced it would be open for the weekend and because of the additional snow more slopes will be in use.

As of Friday afternoon, there was a temperature of -7 degrees Celsius at Green Mountain, there was 20 centimetres of new snow and the road was in good condition but chains were mandatory.

The lifts will be open from 9 a.m. to 4 p.m. today and Sunday.

ESQUIMALT SPORTS CENTRE
TURKEY SHOOT

SATURDAY
Dec. 13th — 7:00 P.M.
Win an X-mas Turkey
For only $1.50
Everyone Welcome

Victoria Fish and Game Protective Association

TURKEY SHOOT
SATURDAY and SUNDAY
DECEMBER 13 and 14
at GOLDSTREAM
FIRST SHOOT AT 10 A.M.
EVERYBODY WELCOME
• CLASS A, B, C, D and NOVICE SHOOTS
• 22 CALIBRE SHOOTS
• FIVE TRAPS • RUNNING DEER
ARCHERY SHOOTS
• Lucky Wheel and Circle Turkey Prizes — Refreshments

Sport today

VOLLEYBALL

9 a.m. — Continuation of Vancouver Island junior high school boys' tournament, Highrock, Cedar Hill, Colquitz, Mt. Newton, Mt. Prevost, Alert Bay, Southgate and J. D. Dunn, Final at 4:30 p.m., Belmont School.

FIELD HOCKEY

12:45 p.m. — Vancouver Island Women's Association: Sandpipers vs. Oak Bay, Oak Bay High School; Sailors vs. Sanderlings, Beacon Hill Park; Evergreens vs. Vagabonds, Windsor Park.

2:30 p.m. — Vancouver Island Women's League: UVic vs. Mariners, UVic; Castaways vs. Rebels Red, Windsor Park; Pirates vs. Rebels, Beacon Hill Park.

SWIMMING

1 p.m. — All Schools relays, Crystal Pool.

RUGBY

1 p.m. — Victoria Union, second division: James Bay Athletic Association vs. Vancouver Trojans II (exhibition), Macdonald Park.

2:30 p.m. — Victoria Union, first division: UVic Vikings vs. Cowichan, UVic; Oak Bay Wanderers vs. Castaways, Windsor Park; James Bay Athletic Association vs. Vancouver Trojans (exhibition), Macdonald Park.

2:30 p.m. — Victoria Union, second division: Cowichan vs. Agrarians, Duncan; Royal Roads vs. Velox, Royal Roads.

SOCCER

2:15 p.m. — Vancouver Island League, second-round Jackson Cup replay, Vantreights (IV) vs. Victoria West (II), Royal Athletic Park.

BASKETBALL

7 p.m. and 8:30 p.m. — Consolation and final games in Mt. Douglas Rams boys' high school tournament, Mt. Douglas School.

7 p.m. and 8:30 p.m. — High school boys' exhibition games, Dunsmuir vs. Maple Ridge; Parkland vs. Sardis, Parkland School.

7 p.m. and 8:30 p.m. — High school boys' exhibition games, Reynolds vs. Hope, Burnaby Alpha vs. Claremont, Reynolds School.

8 p.m. — Dogwood Senior "A" Men's League: Victoria Scorpions vs. North Shore Mountaineers, Oak Bay High School.

HOCKEY

7 p.m. — First game in two-game, total-goal Pacific Coast playoff in Wrigley midget championship, Saanich Braves vs. Richmond Seafair, George Pearkes Arena.

8:30 p.m. — South Island Big Six League: James Bay Athletic Association Canadians vs. Lake Cowichan Lakers, Lake Cowichan Arena; London Boxing Club vs. Chemainus Blues, Fuller Lake Arena.

Mets convince Lolich to move to New York

HOLLYWOOD, Fla. (AP) — Chicago White Sox just beat baseball's inter-league trading deadline in acquiring Cincinnati reliever Clay Carroll for left-handed pitcher Rich Hinton and catcher Jeff Sovern, subject to approval by Carroll and his representatives.

HOLLYWOOD, Fla. (AP) — It took a lot of talking but New York Mets Friday finally convinced Mickey Lolich to leave Detroit Tigers and move to Manhattan.

The Mets and Tigers agreed to a deal which would send outfielder Rusty Staub and pitcher Bill Laxton to the Tigers for Lolich and outfielder Billy Baldwin, but Lolich exercised his right as a 10-year veteran who had spent more than five years with the Tigers and vetoed the trade.

The Mets, however, refused to give up and kept after Lolich all day until they convinced him 20 hours later to accept the move.

The deal was one of the biggest transactions in a flurry of trades which were completed before Friday's midnight inter-league trading deadline.

The world-champion Cincinnati Reds were involved in two of the bigger trades. They acquired outfielders Bob Bailey from Montreal Expos and Mike Lum from Atlanta.

And the American League champion Boston Red Sox gave up 14-game winner Roger Moret to bolster their bullpen by acquiring Tom House from Atlanta.

The Reds acquired Bailey in exchange for righthander Clay Kirby.

In other deals: The Expos bought second-baseman Rodney Scott, 22, from Kansas City Royals; and Chicago White Sox obtained outfielder Ralph Garr and shortstop Larvell Blanks from Atlanta for outfielder Ken Henderson, pitcher Dick Ruthven and Don Osborn, a right-handed reliever. The White Sox then sent Blanks to Cleveland Indians for second-baseman Jack Brohamer.

The 35-year-old Lolich, three times an American League all-star in his 12 seasons at Detroit, was 12-18 last season with a 3.77 earned-run average. He has a career record of 207-175.

The long drawn-out trade was made even more confusing when general manager Joe McDonald of the Mets was unable to reach Staub and inform the outfielder that he had been dealt to the American League.

Staub, 31, hit .282 with 19 home runs and a club record of 105 runs batted in with the Mets during 1975. This was Staub's fourth year with the Mets, who acquired him from Montreal on April 6, 1972, for outfielder Ken Singleton, first baseman Mike Jorgensen and shortstop Tim Foli.

Staub broke into the majors in 1963 with Houston as a $100,000 bonus baby.

Bailey, a 33-year-old slugger, was hampered by a hand injury last season and played in 106 games for the Expos, batting .273 with a below-par five home runs and 30 runs batted in. He was the last of the original Expos, who began play in 1969. Kirby had a 10-6 record and a 4.70 earned run average last season.

Lum, 30, who hit .228 with eight homers and 36 RBI last season for the Braves, was acquired from Atlanta for infielder Darrel Chaney, 27, who is being counted on as the Braves' regular shortstop. Chaney saw action in only 71 games with the Reds in 1975, batting .219 with two homers and 26 RBI.

"We wanted a little more balance," said Bob Howsam, general manager of the Reds, who ran away with the National League West pennant in 1975. "We are stronger on the bench and it is as important as being strong on the field."

Howsam viewed both Bailey and Lum as pinch-hitters. Bailey bats from the right side of the plate while Lum is a left-handed swinger.

Moret, 26, despite a 14-3 record and a 3.60 earned-run average last season, and an exceptional 41-18 lifetime record, figured as only the No. 6 starter on the Red Sox staff behind Luis Tiant, Bill Lee, Reggie Cleveland, Rick Wise and Ferguson Jenkins, the latter acquired from Texas Rangers after the season.

"We're loaded with starters," said Dick O'Connell, general manager of the Red Sox. "We needed a reliever. It's as simple as that."

House, a 28-year-old southpaw, had a 7-7 record with a 3.19 ERA last season with 11 saves. But he is perhaps best known for catching Hank Aaron record-setting 715th career home run which dropped into the Braves' bullpen two years ago.

Mickey Lolich
... reluctant

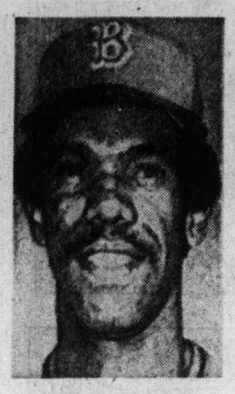

Roger Moret
... traded for reliever

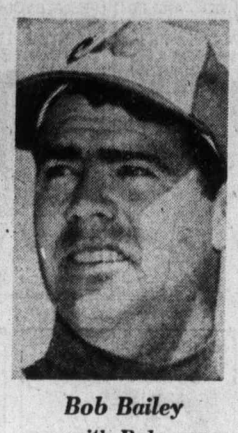

Bob Bailey
... with Reds now

Coach suspended

KELOWNA (CP) — Merritt Centennials coach Gary Swanson has been handed an indefinite suspension by Bryan Couling, British Columbia Junior Hockey League president, following a game in Vernon Wednesday.

Couling said the suspension was assessed because Swanson "had been sending players off the bench to deliberately start fights."

Couling also has fined the Merritt club $500 for failing to control their players. He said Swanson's suspension was to be re-assesed at a league meeting in the near future, but until the meeting is held, Swanson will not be allowed to coach the club.

Couling has also assessed a five-game suspension to Merritt player Bill Weidman for verbal abuse of officials and for "total lack of respect for league referees and linesmen."?

Austrian rebounds for downhill win

MADONNA DI CAMPIGLIO, Italy (CP) — Austrian Franz Klammer rebounded from a fall a week ago to win the men's World Cup downhill by nearly a full second Friday.

And while Ken Read of Calgary, surprise winner of last week's downhill at Val d'Isere, France, fell to 11th place here, David Irwin of Thunder Bay finished fourth and climbed into fifth place in the over-all Cup standings.

Klammer dispelled any doubts about his form when he flashed down the 2666-metre Pancugolo course with its 750-metre vertical drop and 27 gates in one minute 39.95 seconds.

The time was well below any of Thursday's practice times and 0.94 seconds ahead of second-place Philippe Roux of Switzerland who took the men's over-all lead with 26 World Cup points.

Third place went to Norwegian Erik Haker, timed in 1:40.92, while Irwin was clocked in 1:41.21. Read's time was 1:42.22.

Despite his disappointing finish Friday, Read shared second place in the points race with Klammer and Gustavo Thoeni of Italy, all with 25 points. Irwin was next with 22 followed by Russi, 21; Ingemar Stenmark, Sweden, and Herbert Plank, Italy, 20; Grissman, 16; Pierino Gros, Italy, and Haker, 15 points apiece.

David Murray of Abbotsford, placed 15th in today's race in 1:42.66, followed by team-mates Steve Podborski, Toronto, 1:42.85, and Jim Hunter, Calgary, 1:42.89.

Hunter is among a group in 20th place in the over-all Cup standings with two points while Podborski, with one World Cup point, is tied for 23rd.

TAKE YOUR PICK OF THE LITTER

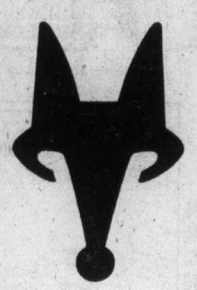

We are the proud owners of a new litter of Foxes. This is your chance to pick out a silver Fox, a beige Fox, a brown Fox, a red Fox, even a yellow Fox. See the Fox by Audi right in our showroom.

Speedway MOTORS LTD
917 YATES ST.
Dealer License No. D-6055

Sport digest

Chappell responds to stiff reprimand

PERTH, Australia (Reuter) — Ian Chappell, reprimanded before play started, was acclaimed Friday after a brilliant rescue innings for Australia on the first day of the second cricket test against the West Indies.

On a day also marked by Lance Gibb's 300th test wicket, Chappell hit 148 not out to lift Australia to 317 for seven. No other Australian batsman reached even 50.

Chappell might not have played at all. After an incident in a Sheffield Shield match in Melbourne last weekend when he used abusive language to the umpires, there was speculation that the former Australian captain would be suspended.

But before play started he was severely reprimanded by the Australian board and warned that he would be suspended if he again breached the board's rules.

He kept his place and responded in magnificent style, reaching his 14th test hundred and his fifth against the West Indies.

Third win for Selects

SUDBURY (CP) — Moscow Selects scored the most impressive victory of their North American hockey tour with an 11-4 triumph Friday night over Sudbury Wolves.

The Wolves, Leyden Division leaders in the Ontario Hockey Association Major Junior A series, fell flat in the third period as the Selects fired six unanswered goals before 6666 spectators.

The Moscow win follows earlier decisions over Nova Scotia Voyageurs of the American Hockey League and Ottawa '67s of the OHA junior league.

The Wolves had fought back from a 4-0 first-period deficit to tie the game in the second period with four power-play goals.

Sudbury coach Jerry Toppazzini was disappointed with his team's performance especially in the third period.

"We tried to intimidate them and we got stupid penalties," he said. "We ruined a perfectly good hockey game and a perfectly good comeback."

Three of the Moscow goals in the third period were scored with Sudbury players in the penalty box.

Boris Alexandrov scored three goals to lead the Selects.

Vladimir Golikov and Vladimir Belousov added two goals each for the winners and single goals went to Yury Tyurin, Yury Terekhin, Vladimir Popov and Victor Koutergin.

Captain Ron Duguay fired two goals for the Wolves and singles were scored by Hector Marini and John Baby.

The Selects blasted 49 shots on two Sudbury goalkeepers, veteran Jim Bedard and rookie Eric Niskanen. Mikhil Vasilenok faced only 25 Sudbury shots.

Referee Do nSharpe handed out 18 minor penalties, 10 to the Wolves.

Sabres loan goalkeeper

BUFFALO SABRES have loaned goaltender **Gary Bromley**, who has been riding the bench behind Roger Crozier and Gerry Desjardins this National Hockey League season to **Providence Reds** New York Rangers' affiliate in the American League to fill an emergency. Rangers were forced to call up Doug Soetaert when Dunc Wilson underwent an appendectomy last week, leaving the Reds with just one goalkeeper ... **Alfredo Escalero** of Puerto Rico easily retained his World Boxing Council's junior lightweight title with a ninth-round TKO over European champion **Sven Erik Paulsen** of Norway in Oslo ... **Bill Brask** of the U.S. fired a five-under-par 67 to share the second round lead with Australians **Geoff Parslow** and **Mike Ferguson** in the Southland Charity golf tournament in Invercargill, N.Z. ... Guard **Kevin Porter** has been lost to **Detroit Pistons** for at least 10 weeks and his National Basketball Association backcourt mate, **John Mengelt**, will be out three weeks. Porter underwent surgery this week to remove bone chips from his right knee and Mengelt is suffering from a strained knee ... Ski jumper **Karl Kodejska** has beaten tennis-star **Jan Kodes** in a poll of sportswriters to name Czechoslovakia's sportsman of the year.

Schedule shuffle helps Scorpions

Victoria Scorpions of the Dogwood Senior "A" Men's Basketball League are going to have scoring-leader Bob Burrows around for two more games than they expected.

Burrows will be with Victoria Bate Construction, which is representing Canada in the world softball championships at New Zealand, for the final two weeks of January and the first week in February, and will miss the Scorpions final league games Jan. 17 and 18 against Burnaby Bullets.

But because of a change in the schedule, the six-foot-three forward will play against Vancouver Athletics on Jan. 10 and 11 at Victoria.

The games against the Athletics had originally been scheduled for Jan. 24 and 25 but were moved up when the earlier weekend became available.

Scorpions had been going to play their annual tournament on Jan. 10 and 11 but the Seattle teams wouldn't be able to attend because of league games and the tournament was held last weekend.

Burrows led the scoring in the tournament with 64 points and was selected to the all-star team but Seattle Ruth Realty won the title with a 98-94 win over Renton Roadrunners.

Scorpions have six games remaining and two of them are this weekend against North Shore Mountaineers. They play 8 p.m. tonight and 1 p.m. Sunday at Oak Bay High School.

Dave Mulcahy, who missed the tournament because of a twisted ankle, is a doubtful starter, and Walt Burrows is nursing a sore right knee but could be ready tonight.

Helmet maker ordered to pay

MIAMI (AP) — A federal jury has ordered Riddell Inc., a Chicago football helmet manufacturer, to pay $5.3 million in damages to a Miami youth who was paralyzed in a high-school football game.

The jury also awarded the youth's father $78,312 for medical and maintenance costs incurred since Greg Stead was injured Sept. 21, 1971.

The Original Knight
SOLUNAR TABLES
When To Fish Or Hunt

According to the Solunar Tables calculated for this area, the best times for hunting and fishing for the next 48 hours will be as follows (Times shown are Pacific Daylight Times):

Minor A.M.	Major A.M.	Minor P.M.	Major P.M.
TODAY			
12:05	6:35	12:30	6:55
TOMORROW			
12:45	7:15	1:10	7:35

Minor periods, shorter duration, light type.
Major periods, lasting 1½ to 2 hours, dark type.

FRONTIER
THE SMALL CHAINSAW WITH GUTS
14" Bar Chainsaw . 149.95
16" Bar Chainsaw . 159.95
GIVE DAD A GOOD CHAINSAW FOR CHRISTMAS!
We service and stock parts for everything we sell!
617 Chatham St. 385-5323
ISLAND POWER CENTRE

TILDEN Rent-a-car
$12.95 PER DAY *ANY CAR
* EXCEPT STATION WAGONS
FEATURING 1976 G.M. CARS
AVAILABLE ONLY AT THESE LOCATIONS
767 DOUGLAS STREET 386-1213
OR
VICTORIA INT'L AIRPORT (Sidney) 656-2541

ATTENTION
All Owners of ½ and ¾ Ton Trucks
CLEARANCE
Of All Sizes and Types of
OK BRAND NYLON TRUCK TIRES
Rib Only 670-15 6 pr. $32.95 with trade
Grip Only $36.95 with trade
OK POWERSTAR NYLON
OK HAULSTAR NYLON
BIG SAVINGS ON ALL SIZES OF OK TRUCK TIRES
OK TIRE STORES
J. CICERI - OWNER
2940 Douglas St. at Burnside — 386-3196

FRIDAY & SATURDAY AT SPENCER'S—1110 GOVERNMENT STREET
Downtown BONUS DAY
IMMERSION HEATERS
Plugs into house circuit and provides an almost instant cup of hot water. Reg. 95¢
79¢
HUNTING JACKETS
Heavy canvas duck in olive green. Reverses to blaze orange pile. Heavy-duty zipper, 2 slash pockets. Ideal gift for the outdoorsman. Sizes M, L, XL. Reg. 22.95
16.99
STRIP TEASERS
Victoria's most popular trolling lure. Small, large, super or minnow
99¢
Limit: 4 per customer
FLAT NOSE INSTRUMENT PLIERS
Czech quality, 7 inches long and has insulated handles. Reg. 1.95 ...
1.49
Pile-Lined Vinyl Gloves
Men's dress gloves, heavy pile lined, extra warm. Black only. Sizes M and L only ..
1.00
RIB KNIT TOQUES
Assorted plain dark colors, has pompom on top. One size fits all..
95¢
PENMAN'S HOODED SWEATSHIRTS
Parka-style, fleece-lined, great for campers, loggers, etc. ... White only! Reg. 5.95 ....
4.99
OUTDOOR LANTERN
Throws a clear sharp beam or with a flashing red emergency light. Reg. 3.95 .....
2.99
6-Volt battery 3.95 extra
MEN'S DRESSING GOWNS
Green or brown plaids, shawl collar, wrap-around style with self tie. Washable, smart lightweight, great for travel or lounging. Sizes M, L and XL — Regular good value 16.95,
NOW ONLY 12.95
MEN! LOOK!
EYE GLASS HOLDER
Fully adjustable band will hold glasses in place during sports, work or play. Will fit all glasses. Reg. 1.49
1.39
OPEN FRI. 'TIL 9
MEN'S VINYL OPERA SLIPPERS
Imitation leather upper, chrome leather soles and fully foam-lined for real comfort. Brown only. Sizes 7 to 11. Reg. 3.49
2.49
MEN'S FRONT ZIPPER OVERSHOE
Ankle high, moulded rubber sole with dimpled tread. Heavy-duty rubber fabric upper — Sizes 7 to 12. Regular 4.49
2.99
SPENCER'S
1110 Government — Downtown

MORGAN

LIL ABNER

JUDGE PARKER

ARCHIE

RIP KIRBY

BLONDIE

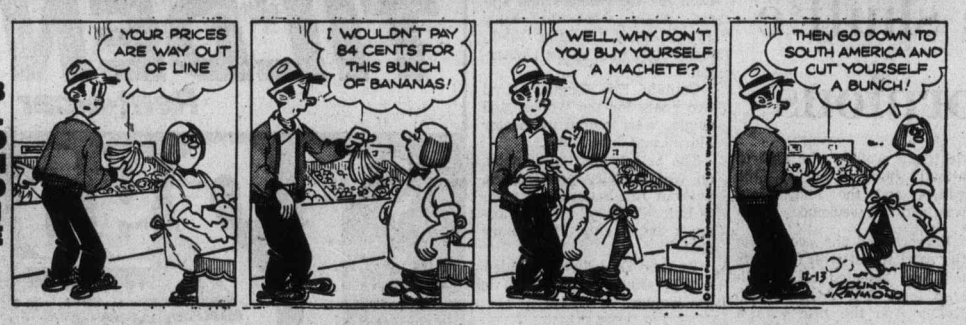

FRED BASSET

HI and LOIS

KERRY DRAKE

TUMBLEWEEDS

M. V. Chesnut's Garden notes

Thanks to a good friend of mine who is something of a collector of rare books, I have been privileged to handle and read a little volume which I believe may well be the very first seed catalogue ever issued.

It was prepared by a Richard Gardiner, "of Shrewsberie," who lived some 360 years ago. Gardiner was the proprietor of a profitable dry goods shop in Shrewsbury, but was a market gardner and seedsman on the side, and this little book of only 30 pages is probably the first to be devoted exclusively to vegetables and vegetable seeds.

* * *

The little book was "imprinted at London by Edward Allde for Edward while dwelling at the little Northe Doore of Paules at the sign of the Gunne, 1603."

Gardiner evidently didn't think much of his fellow seedsmen and was most outspoken concerning "the grate and abominable falsehoods of those sortes of people which sell Garden Seedes," and he speaks of "many thousands of poundes robbed yeerly from the Common Wealth by those Caterpillars."

He advised his competitors to "have a care to sell in Reason and Conscience."

* * *

This Shrewsbury dry goods merchant, market gardener and purveyor of "seedes" seems to have had his own favorites among his garden subjects — principally lettuce and carrots. But his regard was not entirely a matter of personal taste, for he writes:

"Carrets are good to be taken with salte fish. Therefore sowe carrets in your kitchin gardens and humbly priase God for them, as for a singular and grate blessing; so this much for the use and benefit had in the Common Wealth by carrets.

"Admit, if it should please God that any City or Towne should be beseiged by the Enemy, what better provision for the gratest number of people can be, than every Garden to be sufficiently planted with Carrets?"

* * *

I imagine Richard Gardiner's eyes would really pop if he could see how horticulture has developed since he peddled his "carret seedes" in the year 1603.

One of the developments which interests me particularly is the growing of potted plants and the starting of seeds in soil-less mixtures.

I think what probably started the research along these lines was the difficulty in getting any uniformity in batches of potting soil. No two potfuls were alike, and the performance of the plants varied accordingly.

The standardized John Innis composts were a big advance, but even these would vary from sample to sample, depending on the quality of the fibrous loam component in the soil-sand-peat mixtures.

* * *

Many commercial growers went over to the University of California mixes, containing only peat moss, sand and chemical fertilizers in varying proportions, depending on whether they are to be used for seed sowing, potting, or slip-rooting.

In Britain, Levington Compost became the big thing; it is a highly selected grade of peat moss with added nutrients.

Locally, the trend is toward soil-less mixtures of peat moss and either vermiculite or perlite, sometimes with trace elements and plant nutrients added.

These mixes are sold under such names as Redi-Earth, Jiffy Mix and Mica-Peat, and I have been having very good luck indeed with them; all my seeds last spring were raised in this way.

* * *

The trick with all these sterile, soil-less mixes, though, is to pack it only loosely in the pot; it should never be made firm as you would with the conventional potting soils.

Jack Smith

I lost my glasses again the other day, and it occurred to me that what I really need is a prop man or a prop woman, of course), one of those theatrical assistants whose responsibility it is to see that all the props are in place for the next performance.

I once had a great friend and colleague, now gone, alas, who used to swear that when he reached a certain affluence the first thing he acquired would not be a boat or a Lamborghini or a race horse, but a prop man.

He was a splendid physical specimen, big and strong enough to have been a lineman on the Ossiwing (N.Y.) semi-professional football team before the war, and a man endowed with wit, charm and an awesome appetite for all the worthwhile vices.

He went lurching through life, but his problem was that he was never quite properly turned out, as a gentleman ought to be.

For one ting, he had a brace on one leg, as a result of a wartime injury, and this required him to walk with the support of a cane.

He was also near-sighted, which required the wearing of corrective glasses; and as the result of a brutal block at Ossiwing, four of his upper middle teeth were artificial.

They were affixed to a plate which, when drinking, he would occasionally remove, as a parlor trick, with his tongue. There was one memorable houseparty, as I recall, whose central activity turned out to be a hunt for my friend's partial plate.

* * *

In any mood, he was formidable; but when he had misplaced his cane, his glasses and his teeth, all at the same time, he was spellbinding, like a jet airplane trying to land with three engines out.

"What I need," he would sometimes sigh in this extremity, sinking into a strong chair and slapping at his pockets helplessly as friends picked up a knocked-over lamp or two, "is a prop man."

I am no such Bunyonesque attraction. My discomfort stirs no pity, commands no audience, inspires no help. Of course I was not wounded in the war, I have my front teeth at least, and even without my glasses I can see well enough not to go about bumping into things.

Even so, I have an inventory of props without which I dare not leave the house. Some morning, as I go through the countdown — pen, reading glasses, sunglasses, ID case, money clip, coins, penknife, notebook, keys — I remind myself of a soldier preparing himself for a landing on a hostile beach.

My optical problem is the opposite of my late friend's, so that when I find myself away from base without my glasses I can walk about safely enough, but I can't read menus, my newspaper is a blur, and a page of the telephone book looks like a grey cat.

* * *

Equipping a man for his daily assault on the outside world used to be among the routine assignments of his helpmate; but with liberation, which has altered their attitudes if not their situations, they are no longer inclined to post themselves at the door and assist in the countdown, ending it with a peck on the cheek.

Like all women who work outside the home, my wife has her own countdown to worry about. It's a dispiriting thing for a man who is looking for his glasses in the morning to hear his wife say, "Have you seen my glasses anywhere? I'm afraid I'll be late to work."

My wife did help me look for the glasses. But after the affair of the keys and the wheelbarrow parts, her heart evidently wasn't in it. It is a maturing experience for a man to find out that he doesn't have a prop man anymore.

Using an old pair of reading glasses which were out of date but helpful, I went to work on a legal pad, trying to reconstruct the day on which the glasses had vanished. But my immediate past was a montage, one part merging into another. I couldn't remember hour by hour, place by place, where I had gone and what I had done on the fateful day.

* * *

So they are gone, and the painful irony of it is that, wherever they are, they are of no use to anyone else, except for criminal purposes. If they were to fall into the hands of a bank robber, for example, he might pull his next job in a mask and drop my glasses at the scene.

It would be no trick for the police to trace them through my optician, and I would inevitably be arrested and convicted. What kind of an alibi could a defendant establish when he couldn't even remember where he'd been the day he lost the most crucial piece of evidence?

I now have a new pair. As the ones I lost were less than three months old, and I don't like to think I'm deteriorating that fast, I ordered the new pair to be made to the old specifications, without a new refraction.. Like the lost pair, they cost $126. That hurts, but I suppose it's less than a prop man's pay for a single week.

I do hope, though, that I can hold on to my teeth.

Sydney Harris

It's dull to write about good things, and exciting to write about bad ones. If you want a sentence that explains why so much writing — in newspapers and elsewhere — is what it is, this may be it.

This is a human flaw, not a literary or journalistic one. I thought of it when I sent down a column on public broadcasting, and reflected that it was essentially a dull piece. But there was nothing I could do about it.

Everybody is interested in a famous divorce; nobody cares to learn that the same couple had been living together peacefully for 50 years. Moreover, the divorce story lends itself to brisk writing; the tale of a harmonious marriage contains nothing to titillate us.

* * *

The most memorable characters in fiction — as in history — are the evil ones. A thorough-going villian is far more convincing than a simon-pure hero. Even so great a writer as Dostoyevsky failed in his one portrayal of a saint; his sinners are the ones who live in the mind.

(Thus, on an infinitely lower scale, when I attack boondock radio, it makes an entertaining and controversial column; when I praise public broadcasting, it sounds like an editorial in a church bulletin.)

Someone, perhaps Voltaire, remarked that a peaceful and happy nation would have no place in the history books; there would be nothing to write about it, and whatever was written would be dull. And, in truth, what we call "history" is 90 per cent the record of battles, conquests, rebellions, tyrannies, treacheries, murdering and looting.

* * *

People often complain about the lack of "good news." But, to turn the old maxim around, good news is no news. Health makes no headlines, only illness; harmony is muted, conflict makes a noise; if I have five tractable children, the sixth who is delinquent gets the attention.

What is true in life is true in literature, or any form of communication. Even Shakespeare put more of his genius into his bloody plays than into his pastoral ones, and they are performed far more frequently. Macbeth grips us; The Winter's Tale merely lulls us.

We thrill to evil because it is finite, we can identify with it; virtue is boring in contemplation, because it shares in the infinite, it is larger and remoter from life, it lacks the "thrill" that is the principle of evil.

* * *

Until the human race finds some way to utilize the dynamics of evil in the service of good, the writer's pen and the reader's eye will inevitably continue to concentrate on the negative.

James Bacon's Hollywood

HOLLYWOOD — A couple of famous people had the same birthdays so it meant two parties in one night.

First stop was **Jack Oakie's** hilltop home in Northridge where the wind was blowing at 50 mph.

"Oakie celebrates 72nd Birthday as gale sweeps city," said Jack, making up his own headline.

It was a come-with-the-wind party. Oakie received all his guests in his new St. Louis Cardinals baseball uniform, a gift from neighbor **Ron Fairly**.

Jack spends his time writing articles for magazines, especially magazines that appeal to senior citizens. They are quite good, too.

He may next to his memoirs which would be a history of Hollywood. Jack came out here from Broadway in 1927 and became an instant star and one of the town's most colorful characters.

Next stop was Casa Cugat where **Marty Allen** tossed a birthday party for wife **Frenchie** who isn't giving out her age. The birthday cake had three candles on it — past, present and future.

Good star turnout — the **Michael Caines, George Kennedys, Xavier Cugat and Charo, Glenn Ford** and **Cynthia Hayward, Jim Brolin, Jack Carter,** the **Ernie Borgnines** and a bunch of other friends.

Mentioned to Cugie that I had known all his wives from **Lorraine, Abbe Lane** and now **Charo.**

"You missed two I had before Lorraine," said Cugie.

Charo said that they ran into one of them on the street one day and Cugie didn't recognize her.

* * *

Never made it to Paramount's party for Won Ton Ton, The Dog That Saved Hollywood, but first thing in the morning got a call from **Barbara Nichols** who plays **Vic Mature's** gun moll in the movie.

Barbara says that **George Jessel** has been trying to date her for some time.

"I always tell him I'm too old for him but last night at the party I gave him my phone number. So early this morning, the phone rings and it's George who says:

" 'Is this Kelly, the beautiful blonde I met last night?' "

Barbara assured him in no uncertain terms that he had gotten his girlfriends mixed up. She finally relented, however, and will have dinner with him at Hilcrest Country Club.

What makes this funny is that George once was going to elope to Las Vegas with **Rita Hayworth.** When they got on the plane, she kept calling him **Phil.** End of elopement.

Ballard's bid for Ticats rejected

Coach resigns in shakeup

HAMILTON (CP(— Hamilton Tiger-Cats announced Friday their coach and general manager have resigned while the Canadian Football League club has rejected a takeover bid by Harold Ballard, owner of Toronto's Maple Leaf Gardens.

Following a club directors meeting, it was announced that coach Jerry Williams and general-manager Ralph Sazio have both resigsed although Sazio, a part owner, will remain as club president and will continue to handle many administrative duties and represent the club in league matters.

Williams coached the Ticcats to a CFL Grey Cup championship victory in 1972, his first season in Hamilton when the club posted an 11-3 won-lost record.

The following season, however, the club dropped to last place in the Eastern Conference with a 7-7 record and the last two seasons they have finished third. The club's over-all record in regular-season play under Williams was 30-29-1.

Williams, a native of Spokane, previously coached Calgary Stampeders in the CFL for four seasons beginning in 1965 and was head coach of the National Football League Philadelphia Eagles from 1969 to 1971.

He had two years remaining on a three-year contract with the Ticats and club officials said a settlement on the final two years would be made later.

Sazio, a former player, assistant coach and coach with the Ticats, became general manager in 1968 and was elected club president in 1973.

Details of Ballard's takeover bid were not announced.

Bobick wins

NEW YORK (AP) — Unbeaten heavyweight Duane Bobick knocked Randy Neumann down three times in the fourth round to win his Madison Square Garden boxing debut Friday night. Under New York rules, a fight automatically ends if a fighter goes down three times in one round.

Bay Meadows racing

SAN MATEO, Calif. — Results of Friday's thoroughbred racing at Bay Meadows with entries for today:

First Race — $4,500, claiming, three-year-olds, six furlongs:
Eaves Boy (Hawkenson) $12.20 $6.00 $6.00
Porlies Prize (Schacht) 8.80 7.00
Blossom Annie (Velasquez) 8.80
Also ran: Prince Brian, Glimmering Dew, Oui Cascade, Alfalfa King, Freedom Charger, Polkaqueen, Pellucid, Mr. E.B., Tide Line.

Second Race — $4,500 claiming, three-year-olds, six furlongs:
Pickle Pie (Volzke) $5.40 $3.40 $2.80
Hot Quetila (Rond) 4.80 4.20
Gadgetry (Wilburn) 7.40
Also ran: Favorite Kig, Flickor Flight, Silky Cub, Albert G., Skeeter Party, Six Mile Bottom, Sir Escort, Waltzing Rev, Count Ofe. Time: 1:12 2-5.
Daily Double paid: $63.40.

Third Race — $3,700 claiming, two-year-old maiden colts and geldings, six furlongs:
Whips and Chains (Sherman) $13.60 $6.80 $4.80
Right Assets (Da Long) 60.20 21.80
Wonder Fox (Ramirez) 5.40
Also ran: Comics Pride, Rukens Coure, Hemp Ruler, Hempville, Nuff Paper, Iron Kov, Adopteds Man, Flitting Ark, Alucaire. Time: 1:13 2-5.

Fourth Race — $6,000, maidens, two-year-old fillies, one and one-sixteenth miles:
Capricious Dream (Peck) $17.00 $9.80 $6.40
Hamoa Moon (R. M. Gonzalez) 10.20 5.60
DQ-Zulla Road (Munoz) 6.00
Also ran: Star Patient, Bid Boldly, Diablos Miss, Flower Talk, Stera, Re Phil Her, Royal Snooze, Chantry Flats. Time: 1:49 3-5.
DQ-disqualified from 1st to 3rd.

Fifth Race — $3,500 claiming, three-year-olds and up, one and one-sixteenth miles:
Swiftychop (Hawkenson) $7.20 $4.20 $4.00
Losers Win (Andrews) 4.20 3.00
Classic Touch (Lawless) 6.60
Also ran: Vegas Fool, Captains Tea, Dukes Pocket, Trusty Admiral, Shrewd Trader, Pay Pom Way Way, Zesty Wine, Harry D.B., Mr. Forsman. Time: 1:47 2-5.
$5 Exacta paid $111.00.

Sixth Race — $7,000 claiming, three-year-olds and up, fillies and maidens, six furlongs.
Daylight Em (Schacht) $17.60 $7.40 $5.20
Norio Date (Olivares) 11.20 10.80
Ever Yours (Winick) 8.80
Also ran: Scurrilous, Sadies Finale, Sand Storm, Snappy Orbit, Squew Hall, Cha Cha Cha, Railawash, Far Out Kin. Time: 1:13.

Seventh Race — $5,000 claiming, two-year-olds, six furlongs.
Guy C. (Wilburn) $6.00 $4.40 $4.00
Tok Of Tunes (Peck) 14.80 8.40
Bark Dust (Andrews) 14.20
Also ran: Moneylifter, Kidlap, El Selecto, Trixie Doll, Win Tike, Regal Babe, The Monye Doctor, El Segunco, One Bold Word, Mint Rude. Time: 1:13 2-5.
$5 Exacta paid: $271.50.

Eighth Race — $8,500 allowance, three-year-olds and up, six furlongs.
Fleet Lilly (Munoz) $5.20 $3.40 $2.80
Silky Steel (Andrews) 5.80 4.00
Double Dinky (Long) 4.00
Also ran: Silent Key, Lady Gabolin, Tif Tif, Round Rose, Cackle Canyon. Time: 1:12 3-5.

Ninth Race — $4,000 allowance, three-year-olds and up, one and one-quarter mile.
Uniform (Yaka) $7.40 $3.40 $2.80
And That (Munoz) 2.80 2.60
Pats Problem (Goldsmith) 3.60
Also ran: Acrobatic, Rauguen, Smittys Chagrin, Good Axe. Time: 2:08.
$5 Exacta paid $53.50.
Attendance 8069. Handle $1,228,982.

Entries

FIRST RACE — $6,000, claiming, three-yearr-olds, six furlongs.
Buen Sal (114) Long
Shavers Swinger (114) Yaka
Our Agent (114) Schacht
Deck Singer (114) Leonard
Mr. Tubifex (114) Peichoto
Muggo (114) Lauge
Sayrue (114) Wilburn
Wild Echo (114) Volzke
Civic Center (114) Munoz
Chocolate Face (114) Diaz
A Lock (114) Winick
Fancys Hasty Royal (112) Olivares
Mr. Renzi (114) Olivares
X-Three Knight's (107) Bautista

SECOND RACE—$7,000 claiming, three-year-olds, six furlongs.
x-Coat of Armor (109) Gonzalez
Princes Fir (117) Munoz
Gem Bo Ree (114) Toro
Mt. Morla (114) Volzke
Oglomo (114) Winick
Trust Up (114) Howard
Azu Winit (114) Mena
Trade Secret (112) Diaz
Bsy WhisR (117) Olivares
Personality Knight (114) Mena
Bok Lun (117) Long
Bold and Classic (114) Caballero
x-Lead Line (109) Bautista
Wabuki (114) Schacht

THIRD RACE — $6,000 claiming, three-year-olds, one and one-sixteenth miles.
a-Venerable 2D (114) Olivares
Dreams of Fortune (109) Cespedes
Nasdaq (114) A. Long
Dort's Ali Bye (114) Gomez
x-a-Mr. Langhan (109) Aragon
x-Oherlo (109) Gonzalez
Big Stormy (117) Diaz
x-Prince Pharos (109) Andrews
Jerry West (114) Mena
Hills and Valleys (114) Caballero
Den Paser (112) Howard
Mr. Msrdoc (112) Winick
a-Entry

FOURTH RACE—$6,000 Maidens two-year-old colts and geldings, six furlongs.
Noble Envoy (118) Rosales
A One (118) Leonard
Justice J. A. (118) Peichoto
Duke Adare (118) Sherman
Sleeve (118) Munoz
Golden Observer (118) Goldsmith
Blue Raider (118) Gomez
Little Zak (118) Volzke
Prince Biles (118) Wilburn
Surprise Envoy (118) Diaz
The Overcomer (118) Schacht
Blue Avenger (118) Olivares
Cin Dar (118) Yaka

FIFTH RACE — $6,500 claiming, three-year-olds and up, one and one-sixteenth miles:
Scare Tactics (114) Munoz
Titular II (614) Goldsmith
Lu King Kay (114) Diaz
Cleo Fun (114) Wales
x-Gilltown Bill (109) Andrews
Pe Shea (112) Rond
Red Tag Special (114) Yaka
x-Grilled (109) Peck
Peel Box (114) Olivares

SIXTH RACE — $8,500 allowance, two-year-olds, one mile:
Nedoh Nats (114) Munoz
Knightly (120) Mena
Mr. Rotation (114) Volzke
Fleeting River (114) Caballero
x-Moucher (115) Gonzalez
Hoodium (114) Peichoto
Sea Savage (114) Diaz

SEVENTH RACE — $7,500 claiming, three-year-olds and up, six furlongs:
Tenino Ville (117) Olivares
Less Practical (112) Leonard
Tsar Dushen (114) Caballero
Klisos Kin (114) Munoz
Nerreno (114) Diaz
First Tinket (114) Mena
Malert (107) Bautista
Hawaiian Holiday (114) Olivo
Kauai Prince (114) Yaka

EIGHTH RACE — $50,000-added Bay Meadows Handicap, three-year-olds and up, one and one-sixteenth miles:
a-Bahia Key (122) Olivares
Introductivo (110) Munoz
Fleet Velvet (110) Toro
Rock Of Ages (113) Mena
Circinus (116) Cespedes
Cupatin (111) Yaka
Holding Pattern (120) Shoemaker
Dad's Bag (111) Howard
a-Fair Test (117) Diaz
a-Entry.

NINTH RACE—$7,500 allowance, three-year-olds and up, one and one-fourth miles:
x-Agent Provocateur (109) Aragon
Don Quito (117) Volzke
Ra N Hat (114) Munoz
x-O. Bell (109) Gonzalez
Unexpectedly (118) Caballero
Golden Trio (117) Diaz
x-Johnny Cush (112) Bautista
x-Jesson R. (109) Andrews
x-Apprentice allowance.
Clear and fast. 1st Post 12 p.m. P.S.T.

Selections

1. Muggo, Wild Echo, Our Agent.
2. Gem Ro Ree, Trust Up, Mt. Morla.
3. Mr. Langhan, Dreams Of Fortune, Big Stormy.
4. A One, Golden Observer, Blue Raider.
5. Scare Tactics, Red Tag Special, Lu King Kay.
6. Knightly, Hoodium, Sea Savage.
7. Nerreno, Less Practical, Hawaiian Holiday.
8. Rock Of Ages, Fleet Velvet, Holding Patteron.
9. Rain Hat, Unexpectedly, Jesson R.

One Best: Knightly.

Midget hoop games set

The Victoria and District Minor Basketball Association has scheduled midget and pre-midget games as preliminaries to the Victoria Scorpions senior "A" men's games this weekend.

Chinese students and Chinatown Lions will play a midget boys' game 6:30 p.m. tonight and First United Red Barons and First United Sneakers will play a pre-midget girls game at noon Sunday.

All games are at Oak Bay High School.

Aussies plan people's boat

SYDNEY (AP) — An Australian "people's boat"—paid for by businesses and a national fund-raising appeal—is expected to challenge the United States for the America's Cup trophy off Newport, R.I., in 1977. Jim Hardy, who skippered Australian millionaire Alan Bond's Southern Cross in the race last year, said in Brisbane, Queensland, that planning is already under way for the new 12-metre yacht.

CHILDREN'S MATINEES
MGM
MGM presents "THE CHRISTMAS THAT ALMOST WASN'T"
A MORE WONDERFUL... MORE MAGICAL...MORE MUSICAL ENTERTAINMENT THAN THIS-THERE JUST ISN'T!

Title Song Sung by GLENN YARBROUGH
Starring ROSSANO BRAZZI PAUL TRIPP
Also Starring LYDIA BRAZZI · ALBERTO RABAGLIATI · MISCHA AUER · SONNY FOX
Directed by ROSSANO BRAZZI · Book, Lyrics and Original Story by PAUL TRIPP · Songs by RAY CARTER · Music Orchestrations & Music Directed by BRUNO NICOLAI
Produced by BARRY B. YELLEN
GENERAL
MATINEES SATURDAY & SUNDAY ONLY
SATURDAY AT 1:00-3:00
SUN. AT 2:00-4:00
ALL SEATS $1.00
ODEON 1
780 YATES STREET
383-0513

COLORTRON BRINGS YOU SANYO FOR 1976
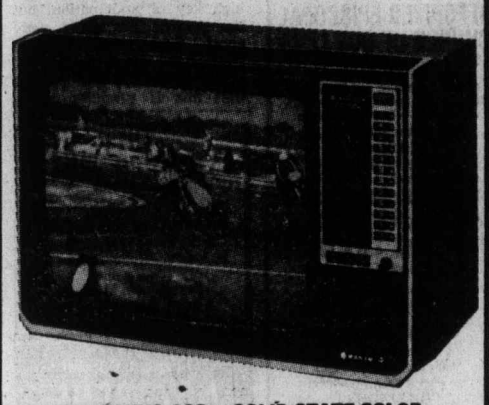
20" SANYO 100% SOLID STATE COLOR TELEVISION WITH ELECTRONET TOUCH TUNING CHANNEL SELECTION!
The highest example of Sanyo's advanced engineering capability. Fingertip channel selection — any channel — instantly, with the electronic varactor tuner. New "Stripguard" inline, slot mask black matrix picture tube, trimatic color tuning, energy saver switch, regulated power supply, earphone jack and much, much more! Truly everything you want in a 20" color television! (Also available with remote control).
$669.95 $27. DOWN $27. A MONTH (36 MONTHS) FREE 3-DAY HOME TRIAL

SANYO
CHRISTMAS GIFT IDEAS

Stereo "Sing-Along" Phonograph (SPT 1100)
Now you can be the singing star of your favourite records. 100% Solid State stereo phono with Sanyo exclusive mike mixing circuitry allows you to sing along with the record through the two acoustically matched stereo speakers. Can also be used as a P.A. system. 2-Speed precision induction motor and ceramic stereo cartridge. Mike included.
Separate channel volume controls $64.95

Advanced Radio/Cassette Recorder with Auto Shut-Off (M-2420)

Equipped with AM/FM radio. Features include built-in condenser mike with Auto Level Control, piano pushbutton controls, monitor switch and automatic shut-off at the end of the tape. Power is from AC or dry cell batteries.
$99.95

Dolby* Deck with Ferrite Monitoring Head
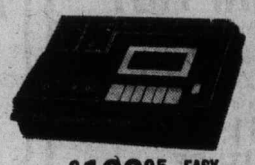
This advanced cassette recorder is equipped with the Dolby noise reduction system to minimize tape hiss and noise. Features full auto stop in any mode, tape counter, tape selector for normal or Cr02 tapes, mechanical pause, and 2 large VU meters. Also, a permaloy monitor head. S/N ratio is 58dB with the Dolby switch on. (RD-4541)
$199.95 EASY TERMS

COLORTRON
COLOR TV - STEREO - QUAD
3180 HARRIET RD. (Just Off Burnside)
383-9113
Open Tues. to Sat. 8:30 to 5:30
Friday Night 'til 9 P.M.
TWO GENERATIONS OF SHEAS SERVING VICTORIA

ERWIN SHEA

STEVE SHEA

VICTORIA DODGE CHRYSLER'S
"YEAR END CLEARANCE SALE"
EVERY VEHICLE REDUCED IN PRICE BOTH NEW AND USED VEHICLES WILL BE CLEARED BY DEC. 31
TAKE ADVANTAGE OF THESE YEAR END PRICE REDUCTIONS.

USED CAR AND TRUCK BARGAINS

1975 FORD F100
PICKUP TRUCK — Only 4900 miles, V8, automatic, power steering, power brakes, radio. Just in off short-term lease. Was $4995
YEAR END SALE PRICE $4495

1975 MERCURY BOBCAT
3-DOOR RUNABOUT — Just 2500 miles, automatic transmission, roof rack, radio, balance of factory warranty. Was $4295
YEAR END SALE PRICE $3895

1975 DODGE CORONET
CUSTOM 4-DOOR SEDAN — V8 automatic, power steering, electric windows, radio, vinyl top. Was $4795
YEAR END SALE PRICE $4395

1974 SATELLITE
2-DOOR HARDTOP — V8, automatic, power steering and brakes, custom radio, vinyl roof. Only 19,000 miles. Was $4995
YEAR END SALE PRICE $4395

1974 CORONET STATION
WAGON—CRESTWOOD — V8 automatic, power steering, power brakes, radio, roof rack, 9-passenger. Was $4895
YEAR END SALE PRICE $4395

1974 DODGE CHARGER
S.E. 2-DOOR HARDTOP — V8, automatic, power steering, power brakes, radio, white vinyl top. Was $5195
YEAR END SALE PRICE $4595

1974 DODGE B300
MAXI-VAN — V8 engine, automatic transmission, power steering, 14,000 miles. Was $4895
YEAR END SALE PRICE $4395

1974 MGB CONVERTIBLE
ROADSTER — 4-speed, fully reconditioned. Radio. Was $4495
YEAR END SALE PRICE $3995

1974 CORONET CUSTOM
4-DOOR SEDAN — V8, automatic, power steering, radio, vinyl roof. Was $4495
YEAR END SALE PRICE $3895

1974 DODGE D100
PICKUP TRUCK — V8, 4-speed, radio. Was $3695
YEAR END SALE PRICE $3295

1974 TRIUMPH
SPITFIRE ROADSTER — 4-speed, radio, fully reconditioned. Was $4495
YEAR END SALE PRICE $3895

1973 CHEVY MONTE CARLO
2-DOOR HARDTOP — V8, automatic, power steering, power brakes, radio, radial tires. Was $4395
YEAR END SALE PRICE $3995

1973 FORD COURIER
PICKUP AND CANOPY — Automatic transmission, this unit is completely reconditioned. Was $2695
YEAR END SALE PRICE $2395

1972 TOYOTA COROLLA
1600 STATION WAGON — Automatic transmission. This little beauty runs like a dream. Was $2395
YEAR END SALE PRICE $2095

1971 DART DEMON
2-DOOR COUPE — V8, automatic, power steering, console buckets, radio. Was $3195
YEAR END SALE PRICE $2895

1968 PLYMOUTH SATELLITE
2-DOOR HARDTOP — V8, automatic, power steering, radio, vinyl roof. Was $1995
YEAR END SALE PRICE $1795

1970 CORONET 440
2-DOOR HARDTOP — V8, automatic, power steering, radio. Was $2495
YEAR END SALE PRICE $1995

1970 CHEVROLET IMPALA
2-DOOR HARDTOP — V8 automatic, power steering, radio, an outstanding car with only 52,000 miles. Was $2195
YEAR END SALE PRICE $1895

1970 VALIANT DUSTER
2-DOOR HARDTOP — V8 engine, automatic transmission, power steering, vinyl roof, radio. Was $2495
YEAR END SALE PRICE $2195

1969 DODGE POLARA
2-DOOR HARDTOP — V8 automatic, power steering, vinyl roof, power brakes. Only 44,800 miles. An outstanding vehicle. Was $2395
YEAR END SALE PRICE $2095

1969 CORTINA
DELUXE — Automatic transmission, radio, nice running car. Was $1495
YEAR END SALE PRICE $1295

1971 PONTIAC CATALINA SAFARI
WOODSIDE STATION WAGON — V8, automatic transmission, power steering and brakes, radio, electric rear window. Was $2895
YEAR END SALE PRICE $2595

TRANSPORTATION SPECIALS
1964 COMET 4-DOOR SEDAN, V8 automatic $695
1964 GMC 21,000 GVW FLAT DECK TRUCK $1695
1966 VALIANT CONVERTIBLE automatic $995
1968 CHEVROLET STATION WAGON $595
1969 CHEVROLET NEWPORT 2-door $1195
1966 DODGE POLARA 4-door hardtop, V8 $895

YOU SAVE AT
VICTORIA DODGE CHRYSLER
819 Yates St., Victoria, B.C.
HOURS: MON.-FRI., 9-9; SAT., 9-5
Dodge CHRYSLER dodge trucks SALES/SERVICE
384-8174
(Dealer Licence No. D-4916)

ROYAL OAK GARDEN CENTRE AND FLORIST
GIFT CERTIFICATES
... make an ideal gift for that "hard to buy for" person. Issued in any amount. Good 12 months a year.
FOR EVERY "BLOOMIN' THING
Living Christmas Trees
Scotch pines and spruce
priced from 8.95
These trees can be taken indoors and planted outside later.
CUT PLANTATION CHRISTMAS TREES
These trees are specially grown for Christmas Tree use. Individually priced
HOLLY WREATHS
The traditional wreath for the holiday season.
priced from 4.95
POTTED PLANTS
We grow what we sell, and are proud of them.
• POINSETTIAS • CHRYSANTHEMUMS • CYCLAMEN • azaleas
and have a full range of tropical green plants.
4456 West Saanich
In the Royal Oak Shopping Centre
MON.-FRI. 9-9 SAT. 9-5:30 SUN. 10-5
479-1116

News training helps along theology student

By GEORGE INGLIS

(George Inglis was a newsman with the Colonist before going into the ministry)

Is it a long step from the newsroom to the pulpit?

As a reformed "mill" pounder who is half way there in making the transition, I would like to say joyfully, "No!" In fact, by the time I become a veteran of two more years of theology training, I will propose to anyone who will listen that I advocate at least five years in a busy city newsroom as the most vital requisite for pre-theology education.

True, I feel rather like Dickens' "ghost of Christmas past," as I sit in grey-haired audience among my youthful, bearded and beaded colleagues, but I summon strength from the knowledge that my newspaper training will enable me to put much of this rich diet of barely incomprehensible words and ecclesiastical shorthand into bite-sized and digestible chunks for mere mortals like myself, once I enter a pulpit of my own.

As an aid to achieving this end, I have found 20 years' in the newspaper business, far from dulling my intellect, has given me an inquisitiveness and an ability to accept a new idea that is not always evident among my younger colleagues. It isn't such a bad idea having a sense of humor, either, that has been honed to a razor edge by abrasive contact with a long succession of city editors.

I entered the academic world last fall in the University of British Columbia after a 38-year void, so I had very few preconceived notions of how the enterprise should be pursued. I had entered the church with an equally scanty background in religion, so it was rather like being born again (a condition not entirely incompatible with the new profession).

Like that "ghost of Christmas Past," I found myself looking in on scenes in an entirely different context than those who surrounded me, since they frequently were theorizing on factss which I had long since proven in the tough newspaper battleground. But I thrilled, and still do, every time one of their nuggets of information coincides with my mother-wit, or horse-back estimate.

I find myself incredulous at times how easy the transition was, from the frenetic pace of the newsroom to the ivory-tower leisure of the classroom, especially since I entered the Vancouver School of Theology this fall, with UBC behind me. In uneasy paradox, however, I compare the taut "holy deadline" of the newspaper world with the leisurely but fruitful process of disseminating information here, and I am still happy to say I have printer's ink in my veins.

Last year in UBC the pace seemed to be faster, with periodic quizzes and fullscale examinations at Christmas and in the spring. It kept up a high key of anticipation, but the returns for study were short term and constant through the school year.

The difference this year is that this is graduate work, and we are thrown on our own to set our own pace, select our own method of being evaluated, i.e. major papers, written exams or oral exams, and proceed at our own speed. The result, in my case, seems to be that I work a great deal harder than most to achieve the results, since I am more acquainted with the work ethic, and deadlines, than I am with the study disciplines and selective channelling of energies.

On my side, however, is the fact that VST is in the throes of a revolution in evaluation methods itself, and both the faculty and the administration, as well as hardened "veterans" of one or two years of study are all trying to walk in an entirely different tempo, to an entirely different tune. I have the feeling that, once I get the swing of this system, I may fare better than my colleagues with their classroom discipline.

The new system, called the "competency method," of evaluation, is aimed at turning out finished theologians by permitting the individual to select his or her strengths and weaknesses, apply himself or herself more heavily to them, and to set his or her own pace to arrive at a designated target of competency in the full gamut of knowledge required by a minister or priest in the daily performance of duty.

There are still rough guidelines set up and a framework of the required competencies that have to be achieved. There are still courses and lectures available and tests may be given, orally or written, when the candidate feels he wants to test his wings, but a student who feels more at home skipping his class lectures and doing his studying in the library or in a study area may do so.

The practical facets of ministry such as preaching, pastoral counselling, ethical decision-making, hospital and pastoral visiting, teaching, are engaged in outside the classroom, also, in actual field conditions with the aid of advisors and running evaluations are fitted in with the competency evaluations. These come largely in the third year of what is expected to be a three-year program of studies.

Personally, I find myself pursuing a course midway between confidence and fine frenzy. I attend all lectures, do about 10 times as many papers as any of my peers, sweat profusely, answer a 5 a.m. reveille frequently, and daily have to lean on the supporting agency of prayer.

I look forward to the summer with almost lascivious anticipation when, as I did last summer, I will be practising on the patient Christians of some "summer charge," doing the things in practice that here we do in theory.

No matter how tough things get, however, I can always find some strength from the skills I developed in 20 years of one of the toughest and most rewarding intellectual pursuits I know — the newspaper business.

And I draw solace from the words of the great German theologian, Karl Barth when he said, in reference to the need for some clear and straightforward presentation of the gospel: "There must be translation into the language of the newspaper!"

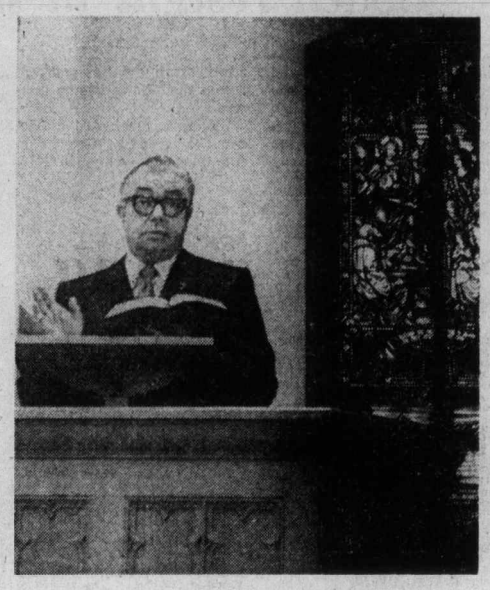

Inglis in school's Iona Chapel

Man burned twice in Kamloops case

KAMLOOPS (CP) — A Kamloops man was sentenced to a year in prison and his wife was fined $500 and put on a year's probation Friday for burning down their home Nov. 30, 1974.

William and Elaine Palfenier were sentenced in county court here by Judge Donald MacDonald. They were found guilty of attempted arson Dec. 4.

The Palfeniers were convicted in connection with the fire which destroyed their home one day before a $17,435 payment was due on it.

Prosecution maintained they were preparing to set the house on fire with gasoline which caught fire prematurely, burning Palfenier.

The original charge of arson was reduced to attempted arson.

Quebec boosts insurance pay

MONTREAL (CP) — Starting in 1976, Quebec workers' insurable salary for accidents suffered on the job will increase to $13,500 from the present $9,000 a year, says the president of the Workmen's Compensation Commission.

Judge Maurice Tessier said maximum compensation will increase to 90 per cent from the present 75 per cent of gross salary.

CHRISTIAN SCIENCE
FIRST CHURCH OF CHRIST, SCIENTIST
A Branch of The Mother Church, The First Church of Christ, Scientist, in Boston, Massachusetts
Chambers St. at Pandora Ave.
Nursery and Elevator Available
SUNDAY SERVICES
9:30 a.m. and 11:00 a.m.
Subject:
GOD, THE PRESERVER OF MAN
Sunday School: 9:30 and 11:00 a.m.
Testimony Meeting Wed., 8:00 p.m.
Free Public Reading Room
Open Daily — 1210 Broad St.
ALL ARE WELCOME

CHRISTADELPHIAN
1396 McKenzie Ave.
Sunday School: 9:30 a.m.
11:00 a.m.
Breaking of Bread
Lecture D. V.
7:30 p.m.
JUDGMENT OF THE ALMIGHTY
R. Easson

Christian Reformed
Agnes and Glanford
WORSHIP SERVICES
at 10:30 a.m. and 7:00 p.m.
Minister: Rev. P. W. DeBruyne

TRINITY
PRESBYTERIAN CHURCH
2964 Tillicum Road at Gorge Plaza
Minister: Rev. G. D. Smith, M.A.
11:00 a.m.
"THE CHRISTMAS COMMUNION"
Reception of Members
7:00 p.m.
Christmas with the Children

KNOX
PRESBYTERIAN CHURCH
2964 Richmond Avenue
11:00 a.m.
Rev. J. S Clarke, M.A., D.D.
Church School All Depts.

CHRISTIAN APOSTOLIC CHURCH
2663 Shelbourne St.
Victoria, B.C.
A SOUL HEALING MESSAGE
Original Christian Doctrine
Sunday Service, 11 a.m.
Prayer and Meditation
Thursday, 7:30 p.m.
LECTURES IN SUCCESSFUL LIVING
Wednesday at 7:30 p.m.

Saanich Community Church
(Mennonite)
990 Falmouth Rd.
10 A.M.
FAMILY WORSHIP
11 A.M.
Bible and Optional Classes
Pastor G. L. Braun 477-6111

St. Andrew's Presbyterian Church
Downtown — Douglas St. at Broughton
The Rev. Bruce J. Molloy, C.D., M.A., B.D., M. Th.
The Rev Andrew J. Mowatt, C.D., B.A., B.D., D.D.
10 A.M. Good News Gathering (Kirk Hall)
11 A.M. SACRAMENT OF THE LORD'S SUPPER
Dedication of Memorial Windows
Church School all grades
7 P.M. THE LORD'S SUPPER

ELK LAKE COMMUNITY BAPTIST
5563 Pat Bay Highway
Rev. Ted Follows 658-8813
10:30 a.m.
WHITE GIFT

REFORMED EPISCOPAL CHURCH OF OUR LORD
1874 1974
Victoria, Historic Church
Corner Humboldt and Blanshard
Rector: Rt. Rev. G. Stacey, D.D.
Assistant — Rev. H. Gleeson
Holy Communion, 11 a.m.
1st Sunday
Everyone Welcome
Renovation Fund P.O. Box 751

PENTECOSTAL ASSEMBLIES OF CANADA

ESQUIMALT PENTECOSTAL CHURCH
BETHEL TABERNACLE 1100 COLVILLE ROAD
DAVE STREET, 386-6431
SUNDAY—9:30 a.m. Family Fellowship Hour
11:00 a.m. Prophetic Parables No. 2
"THE WHEAT AND THE TARES"
WEDNESDAY—7:30 p.m. Prayer and Share

FIRST BAPTIST CHURCH
877 North Park St.
11:00 a.m.
"THE MEANING OF ADVENT"
(3) The Quest for Peace
Communion Service
John A. Watson, Minister
Mr. John Tunstall, organist and choir director

DOUGLAS STREET BAPTIST CHURCH
3277 Douglas Street
Interim Minister:
REV. ROBERT VAUGHAN
SUNDAY SERVICES:
9:45 a.m.
Sunday School for all ages
11:00 a.m.
"HE MADE IT"
7:30 p.m.
"WHAT GOOD IS A SAMARITAN TODAY"
The friendly church home

THE SALVATION ARMY
Citadel Corps
757 Pandora Avenue
Corps. Officers:
Major and Mrs. Ivan McNeilly
9:45 a.m.—Sunday School
11:00 a.m.—Holiness Meeting
7:00 p.m.
Evangelistic Meeting
A warm welcome awaits you at the Army.

OLDFIELD GOSPEL CHAPEL
5508 Oldfield Road
Sunday School 9:45 a.m.
11:00 a.m. WORSHIP and COMMUNION SERVICE
7:00 p.m. A Coffee House
The Re-Union Group will be singing
Pastor L. W. Henkel —Everyone Invited— 658-5908

2571 Quadra Street
NAZARENE
382-6524
Pastor: Roland H. Feltmate
9:45 a.m. Sunday school
11:00 a.m. Morning Worship
6:00 p.m. Evening Worship
"A Family-Centered Church"

BAHA'I
385-8131

ASSEMBLY OF GOD (P.A.O.C.)
9192 E. Saanich Rd., Sidney, North off McTavish
Rev. Chas. Barker, Pastor Phone 656-2545
9:45 a.m. Sunday School
11:00 a.m. Worship Service
"BETTER THAN ANGELS"
7:00 p.m. A Christmas Film and Program

FRIENDSHIP BAPTIST CHURCH
Welcomes you to its
WORSHIP SERVICE—SUNDAY 10 A.M.
at
GORDON HEAD RECREATION CENTRE
1744 Feltham Road
Pastor: Rev. E. Kratofil 477-8478

ESQUIMALT
CHURCH OF THE NAZARENE
886 Craigflower Rd., Robert R. Shafto, Pastor, 383-7480
9:45 a.m. Sunday School
11:00 a.m. Morning Worship
7:00 p.m. Annual Sunday School Program
Evangelical . . . Holiness

CHINESE PENTECOSTAL CHURCH
800 Princess
SUNDAY: 9:45 a.m. Sunday School
11:00 a.m. and 7:30 p.m.
Worship Services
Prayer — Wed. 7:30 p.m.
Youth, Friday, 8:00 p.m.
Pastor: Rev. Steve Wong 383-3878

VICTORIA BAPTIST CHAPEL
3220 Cedar Hill Cedar Hill Community Centre
fishers of men
Bible Study 10 a.m.
Worship 11 a.m.
10:50 a.m. Service of Special Christmas Music
Rev. Bo Brantley Phone 477-5474
"We love, because He first loved us" JN 4:19

BRITISH-ISRAEL WORLD FEDERATION (CAN.)
Canadian British-Israel Association
Will hold a Joint Meeting for
Covenant People's World-Wide Day of Prayer
Sunday, December 14th at 3 p.m.
in the Dominion Hotel
Prayer and Short Address
All Welcome

NORTH DOUGLAS PENTECOSTAL TABERNACLE
Douglas at Canterbury
Pastor: Rev. Harold Pendray
9:45 a.m.—Sunday School
11 a.m.—"This We Believe"
7:15 p.m.—Men's Fellowship Christmas Musical
EVERYBODY WELCOME

Emmanuel
BAPTIST CHURCH
2121 CEDAR HILL CROSSROAD Tel. 592-2418
8:45 a.m.—Worship Breakfast
9:15 a.m.—Morning Praise
9:30 a.m. Family Service
11:00 a.m. Morning Worship
CAGED LIGHT (12)
"THE VOICE OF GOD"
Pastor Archer Preaching
7 P.M.
CHRISTMAS IN MUSIC
Featuring Emmanuel's 50-Voice Adult Choir
Soloists: Kathleen Bentall, Cherie Kahn, Robert Campbell, John McVie, Arthur Wiebe
Readers: Edward Bowes, Marjorie Bourne
Pastor: Norman K. Archer, B.D., A.L.B.C.
Associate Pastor: Karl Janzen
Youth Pastor: Rob Bentall, M.A.
Minister of Media: Frank Martens

VICTORIA ALLIANCE CHURCH
1792 Townley Street — Telephone 592-1821
PASTOR: REV. H. G. CLARK
9:45 a.m. Family Sunday School
11 a.m.—Worship Hour
7 p.m. Sunday School
Christmas Presentation
"BETHLEHEM TREASURES"
"Holding Forth the Word of Life"

COLWOOD PENTECOSTAL CHURCH
2250 Sooke Road
Pastor: D. L. McMillan Assistant: R. Bitterman
9:45 a.m. Sunday School
11:00 a.m. "God's Greatest Desires"
7:00 p.m. Water Baptismal Service
Plan now to be with us for our Christmas Eve Service
December 24th at 7:30 p.m.
Service for the Family

VICTORIA TRUTH CENTRE
There is an answer to every prayer and a solution to every problem.
SCIENCE OF THOUGHT
Dr. E. M. Smiley, Minister
11:00 a.m.—"Come, There is Work to be Done"
Greg Skala, B.Ms.
7:30 p.m. — "JOY TO THE WORLD" — Rev. Charles Glauser
11:00 a.m.—Children's Church, Junior and Senior Young Peoples' Groups
1201 FORT STREET ALL ARE WELCOME

Glad Tidings
God's Word as it is— For Men as They are.
Pentecostal Church 844 NORTH PARK ST
LEARN ABOUT THE CHRIST OF CHRISTMAS AT
Family Bible School—9:45 a.m.
• Supervised Nursery • Transportation call 658-5694

PASTOR PAUL HAWKES
continues
with an
ADVENT PROPHETIC SERIES
11 A.M. TRAGEDY OF WATCHLESSNESS
—Depart from me—What is Truth—Books Opened
7 P.M. SIGNS OF THE TIMES
—Whose Mark will you wear?—Who is anti-Christ?
—Will the temple be rebuilt?
WATCH PERSPECTIVE—Channel 10 at 9 p.m.
—NEXT WEEKEND—
FRI., SAT. and SUN. at 7:30 p.m.
"THE CANDLE OF SONG"
Pastors: Paul Hawkes; Colin R. Wellard; Bill Hale

JAMES BAY CHURCH
Corner of Menzies and Michigan St.
With Reg and Colleen Carbol
9:30 a.m. FAMILY SERVICE
Bring the whole family. Sing and study in a happy atmosphere.
7:00 p.m. CHARISMATIC SPIRITUAL REFRESHING
Regular testimonials to God's wonderful works.

CENTRAL BAPTIST
833 PANDORA AVENUE
"We Preach Christ Crucified, Risen and Coming Again."
Pastor: R. D. Holmes Associate Pastor: Alex Shook
Asst. to Pastor: C. V. Eno Associate in C.E.: Miss Verne Scott
8:45 A.M. and 11:00 A.M.
"A GOOD FUTURE FROM A BAD PAST"
(Commencing Studies in Romans)
Pastor Alex Shook
9:45 A.M.
FAMILY BIBLE SCHOOL
Adult Classes—Supervised Nursery
7 P.M.
"PEACE ON EARTH"
Pastor Bob Holmes
* Carol Sing
* Witness Stand
* Youth Choir
A Fellowship Baptist Church

Queens Apostolic CHURCH
804 QUEENS AVENUE
Phone 382-7833
"Your family will enjoy this family Church"
10:30 a.m. Family Life Hour
7:00 p.m. Evening Service
AT BOTH SERVICES
REV. BILL JOHNS
• Rev. Bill Johns, formerly an aeronautical engineer, shares with us from a broad background of business and ministry.
• He started "Redemptive Enterprises" to assist drug addicts, alcoholics and first offenders.
Pastor: HARALD BREDESEN: SEE CHARISMA Sat. 10:30 a.m. Ch. 11

trinity christian centre
949 FULLERTON AVE.
TUESDAY—PRAYER 7:30 P.M.
FRIDAY NIGHT CELEBRATION 7:30 P.M.
11 a.m.
WAYNE HAYWORTH
7 p.m.
DOUG KOOY
THURSDAY—SCHOOL OF DISCIPLESHIP, 7:00 P.M.

mandel CAN PUT CARPET IN YOUR HOME FOR CHRISTMAS WITH
1/2 PRICE
INSTALLATION ON ALL CARPET!
OFFER GOOD 'TIL SUNDAY AT 9 P.M.
(retail only)
mandel
OPEN 7 NIGHTS 'TIL 9 PM
ON DOUGLAS OPP. WOODWARDS
382-8276

CHURCH DEADLINES
FOR SATURDAY, DECEMBER 20
4 P.M. Wednesday, December 17
FOR WEDNESDAY, DECEMBER 24
4 P.M. Friday, December 19
FOR SATURDAY, DECEMBER 27
4 P.M. Monday, December 22

Informative advertising helps lower the price of goods.
CANADIAN ADVERTISING ADVISORY BOARD

CHURCH CHRONICLE

Event to be noted

A concert of choral, brass and organ music will be given at 8 p.m. Sunday in St. John's Anglican Church, Quadra and Mason.

Taking part will be the choir of St. John's, the Western Brass Ensemble and organist Edward Norman.

The program will include music by Bach and composers of the Baroque period, by Vaughan Williams and Daniel Pinkham.

Major choral work will be the Fantasia on Christmas Carols by Williams. Norman, organist and choirmaster at St. John's, is directing the program.

□

The A Cappella Singers, directed by Dr. Ian Bradley, will give a Christmas concert at 7:30 p.m. Sunday in First United Church, Quadra and Balmoral.

The singers are a women's ensemble made up of former members of the Saanich Oratorio Coir.

□

In the third of four Sunday evening music concerts in Christ Church Cathedral, at 7 p.m. this Sunday, David Bulmer and Kelly Charleton will give a two-piano recital. It will be followed at 7:30 p.m. with solemn evensong and Advent antiphons. Next Sunday Peter Bishop, suborganist to the cathedral, will give an organ recital at 7 p.m. with Erich Schwandt assisting in duets. At 7:30 p.m. the same evening the Festival of Nine Lessons and Carols will be performed.

ego interiors
WHEN WERE YOU IN LAST?
1028 Fort (Near Cook)

Advertising helps you make a choice.
CANADIAN ADVERTISING ADVISORY BOARD

—Rob Duffus photo

Hot meal prepared by Mrs. Piper, left, and Mrs. Welch

Seventh-day Adventists undaunted by weather

Rain, snow and frigid winds have not hampered members of Victoria's Seventh-day Adventist Church who have been taking part in their sect's 71st annual solicitation.

On cold nights recently Mrs. Kathleen Piper and Mrs. Carmen Welch of the church prepared hot food for canvassers returning from making their rounds.

Working in the kitchen of the Seventh-day Adventist School at Hillside and Gosworth, they were ready with hot soup and other food to warm the chilled workers.

The campaign for funds, to be used throughout the world in humanitarian work, will continue through next Saturday.

"Each year thousands of people face tragedies which demand our sympathy and help," Rev. C. S. Cooper, pastor of the Victoria church, said this week.

"As our church tries to meet the numerous needs in scores of countries, Victoria citizens can enjoy the satisfaction of knowing they have had a part. It is this spirit of sharing that draws the world closer together in a common brotherhood."

Cooper said his church is also concerned about people in the Greater Victoria community and is anxious to serve them in every way possible.

"Those in Victoria who need help should not hesitate to contact us by calling 477-2979," he said.

"We are deeply grateful for the generous gifts from people of the area and wish to express our thankfulness."

Amid all the colored lights and tinsel excitement of the holiday preparations, let us keep in mind the purpose of this joyful occasion and give some thought to the One whose birthday we are preparing to celebrate. Remember that although He lived a very short life span, in an obscure manner, in a sparsely populated area, He did more than all the great rulers of the world combined to change the course of its history. Honor the birthday of the Son of God by attending Christmas services at the Church of your choice; and learn to follow His teachings there every Sunday.

The Daily Colonist and The Victoria Times will publish a special Christmas Services Church Page

WEDNESDAY, DECEMBER 24th

Advertising Deadline: Friday, December 19, 4 p.m.

Family evenings starting

A series of family evenings, to be held throughout the winter months, will begin at 7:30 p.m. today in the Christadelphian Church, 1396 McKenzie Avenue.

Mr. and Mrs. Ken Highton will be featured tonight. They have recently returned from two years of travelling around the world.

Highlight of their trip was a working holiday on a kibbutz in Israel. They will share their experiences in a movie and slide show.

The church choir will sing excerpts from Handel's Messiah and refreshments will be served. The public is invited.

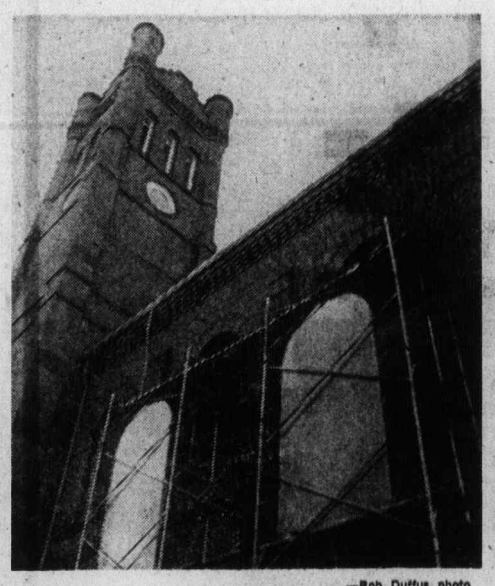

—Rob Duffus photo

Workmen installed windows this week

Church windows dedicated Sunday

The last two memorial windows to be installed in St. Andrew's Presbyterian Church will be dedicated this Sunday at the morning service.

The windows are in memory of former members of the congregation.

The first windows were given more than 80 years ago. There now are 19 in all.

The final two depict the boy Christ in the temple and the baptism of Christ. They were designed by Edward Low and built by Robert McCausland Ltd. of Toronto.

Rev. Bruce Molloy, minister of St. Andrew's, will perform the dedication.

Inflation rate slows in U.K.

LONDON (AFP) — The annual inflation rate in Britain fell to 25.2 per cent in November. It was at 25.9 per cent in October. A record high was reached in August at 25.9 per cent.

Rev. William Myers

Author dies at 97

TORONTO (CP) — Rev. A. J. William Myers, author of more than 25 religious, historical and children's books, has died here at the age of 97.

A graduate of Pine Hill Presbyterian College in Halifax, he later received the first PhD in religious education ever bestowed by Columbia University, New York. For 25 years he held the chair of religious education at Hartford Seminary Foundation in Hartford, Conn.

Returning to Canada in 1942, he held ministerial posts in Belleville, Ont., and Toronto before retiring in 1947.

Big jump seen in auto sales

DETROIT (UPI) — General Motors chairman Thomas Murphy, who has predicted a sharp 20-per-cent jump in new car sales next year, says his company's layoffs will not drop drastically in the next five months. With 43,000 workers still on long-term layoff, Murphy conceded the figure probably won't drop much below 40,000 by spring.

CITY AND DISTRICT CHURCHES

GOSPEL CHAPELS

OAKLANDS CHAPEL
Fernwood and Cedar Hill Road
SUNDAY
9:30 a.m.—Breaking of Bread
11:15 a.m.—Sunday School and Family Bible Hour
Speaker—Mr. Peter Foggin of Montreal, Quebec
7 P.M.—Evening Service
Young peoples choir in charge of the service.
THURSDAY
8:00 P.M. Prayer and Bible Study
For Information and Counselling Monday through Friday
Office Hours 10-12 a.m.—595-1411

VICTORIA GOSPEL CHAPEL
935 Pandora Ave.
Sunday, 9:30 a.m.
Worship and Breaking of Bread
11:15 a.m. Sunday School and
Family Bible Hour
Speaker: Mr. Ron Browne
7:00 p.m. Evening Service
Speaker: Mr. Peter Foggin
Wed. 8 p.m. Prayer and Bible Study

ASSOCIATED GOSPEL CHURCHES

GOSWORTH ROAD Community Church
2845 Gosworth Road
Rev. C. R. McKnight 386-9793
9:45—Sunday School
11:00—Worship Service
7:00—Evening Meeting
Tues. 7:30—Bible Study

EVANGELICAL FREE CHURCH

PARKDALE EVAN. FREE CHURCH
1095 Tolmie Ave. 382-7513
SUNDAY
Sunday School—9:45 a.m.
Morning Worship—11:00 a.m.
Evening Worship 7:00 p.m.
Pastor, Carl Klassen
479-4431 384-3646

PSYCHIC SCIENCE

VICTORIA CENTRE OF PSYCHIC SCIENCE
819 Fort Street
Sundays, 11 a.m.
Worship and Social Fellowship
Clairvoyance at every service
Sunday School—4 to 12 years
Mondays, between 7 and 9 p.m.—Contact Healing
Social and Information period.
Every 1st and 3rd Wednesday monthly Tea and Psychic Readings—1:30-3:15 p.m.

LUTHERAN

LUTHERAN CHURCH OF THE CROSS
Cedar Hill and Cedar Hill Crossroad
Alfred J. C. Johnson, Pastor, 477-3851
10:00 a.m.—Divine Worship Service
11:00 a.m.—Sunday School and Bible Class
The Church Where Families Worship Together.
Evangelical Lutheran Church of Canada (E.L.C.C.—formerly A.L.C.)
Visitors Welcome

Grace LUTHERAN CHURCH
1272 Fort St. 383-5256
Lutheran Church in America
(Across from Central Junior High)
11 A.M.—Worship with Holy Communion
Minister Rev. Ronald Nelson
"Come, let us worship the Lord!"

HOPE LUTHERAN CHURCH
MISSOURI SYNOD
1924 Carrick Street off Foul Bay
The Rev. L. M. Carlson, Pastor, 592-2306
Sunday School and Bible Class, 9:45 a.m.
Worship Service, 11:00 a.m.
A Church of "The Lutheran Hour" and "This is the Life"

GOOD SHEPHERD LUTHERAN CHURCH
2815 Cedar Hill Road
Rev. Fred Knebel, Pastor
10 a.m.—English Service
11 a.m.—German Service
11 a.m.—Sunday School

SPIRITUALIST

OPEN DOOR SPIRITUALIST CHURCH
1600 Cook Street
Sunday Service 7 P.M.
Wednesday 7:30 P.M. HEALING
Xmas Bazaar
Dec. 13 — 2 to 4 P.M.
Welcome To The Friendly Church

UNITARIAN

UNITARIAN CHURCH OF VICTORIA
106 Superior Street
10:30 a.m. "Christmas Lights and Shadows"
Rev. R. J. Norsworthy

SOCIETY OF FRIENDS

SOCIETY OF FRIENDS
(Quakers)
MEETING FOR WORSHIP
SUNDAY, 11 A.M.
VISITORS WELCOME
1831 FERN STREET

ANGLICAN

christ church cathedral
Quadra at Courtney
2 blocks up from Douglas
8:00 a.m. Holy Eucharist
9:15 a.m. Church School
9:30 a.m. Family Eucharist
11:00 a.m. Mattins and Sung Eucharist
5:15 p.m. Family Eucharist
6:50 p.m. Two Piano Recital
7:30 p.m. Solemn Evensong
WEEKDAYS
Mattins, 9:00 a.m.
Evensong, 5:15 p.m.
Holy Eucharist:
Tues., Wed., 11:00 a.m.
Thurs., 7:30 a.m., Fri., 12:15 noon
Confessions.
Sat., 2-3 p.m. and 6-9 p.m.

St. John's
QUADRA AT MASON
8:00 a.m. Holy Communion
9:30 a.m. Family Service and Sunday School
(Nursery Facilities)
11:00 a.m. Mattins
8 P.M.
CONCERT OF SEASONAL MUSIC
Organ-Choir-Brass
Thursday 10:30 a.m.
Holy Communion

ST. ALBAN'S
Ryan and Belmont
8:00 a.m.—Holy Communion
11:00 a.m. Holy Communion and Sunday School
7:30 p.m. Evensong
WEDNESDAY, 9:30 a.m.
Holy Communion
The Rev. F. W. Hayes

ST. BARNABAS'
Belmont and Begbie
7:45 a.m. Mattins and Holy Communion
9:30 a.m. Eucharist
10:30 a.m. Litany, Sung Mass
7:30 p.m. Evensong
HOLY COMMUNION DAILY
Rector: Canon B. T. Page, M.A.
595-5242

CHURCH OF ST. GEORGE THE MARTYR
Cadboro Bay Road and Maynard Street
Rev. Barry Jenks, 477-0705
Rev. Marlowe Anderson, 388-9039
8:00 a.m. Holy Communion
9:30 a.m. Parish Family Eucharist and Church School
11:00 a.m. Morning Prayer
7:30 p.m. Youth Service—Chancel Drama
"THE WAY OF THE WOLF"
Wednesday 7:30 p.m.
Holy Communion
Thursday 10 a.m.
Holy Communion

St. Luke's
Cor. Cedar Hill and Cedar Hill X Rd.
Rector: The Venerable C.E.F. Wolff
Organist: Dr. Ian L. Bradley
8:00 a.m. HOLY COMMUNION
11:00 a.m. MORNING PRAYER
12:15 p.m. HOLY COMMUNION
7:30 p.m. EVENSONG & SERMON

ST. MARY'S
ELGIN ROAD
The Parish Church of Oak Bay
The Ven. Hywel J. Jones L.Th., Rector
8:30 a.m. Holy Communion
9:30 a.m. Family Eucharist
11:00 a.m. Mattins
Preacher:
Reverend D. E. F. Moulden
4:00 p.m.
Malvern and Westerham School's Carol Service
SUNDAY SCHOOL
11:00 a.m. All Departments
THURSDAY
10:30 a.m. Holy Communion

ST. MATTHIAS
Richmond at Richardson
Rector
Rev. W. E. Greenhalgh, LTh.
Assistant
Rev. David Fuller, B.Sc., M.Div
8:00 a.m. Holy Communion
10:30 a.m. Mattins
Church School and Nursery
Preacher: Bishop S. C. Steer
7:30 p.m. Meditations
Thursdays:
10:30 a.m. Holy Communion

St. Peter's
ANGLICAN CHURCH
Serving the Lake Hill Community
9:00 a.m. Holy Communion
10:30 a.m. Holy Eucharist and Sunday School
Rev. W. B. Mundy, 382-4848

St. Philips
Neil Street and Eastdowne Road
Rector—Rev. D. Neil Robinson
8:00 a.m. Holy Communion
9:30 a.m. Family Eucharist
11:00 a.m. Morning Prayer
7:30 p.m.—All in a Family
Wednesday, 7:30 p.m.
Holy Communion
Thursday, 10:00 a.m.
Holy Communion

UNITED

FIRST UNITED CHURCH
Quadra at Balmoral
11:00 A.M.
MORNING WORSHIP
3rd Sunday in Advent
"PUT ON THE SPOT!"
Rev. Hugh M. Hunter
Church-School students attend first part of service and then proceed to classes.
Nursery and Toddler Facilities Available
5:00 P.M.
CONGREGATIONAL CHRISTMAS DINNER
7:30 P.M.
CHRISTMAS PROGRAM BY CHOIRS

METROPOLITAN UNITED CHURCH
Pandora at Quadra Street
Ministers:
Rev. A. E. King, B.A., D.D.
Rev. E. L. Butler, B.A., S.T.M.
Rev. A. Calder, B.A.
11:00 a.m.
WHITE GIFT SERVICE and NATIVITY PAGEANT
(Presentation of money and children's clothing)
7:30 p.m.
THE CAROLS OF CHRISTMAS
Rev. E. L. Butler
Choir Director: Don Kyle, B.A., B.Ed.
Organist: Ursula Thomas, L.R.S.M.

CENTENNIAL UNITED CHURCH
Gorge Road at David Street
(Opp. Colony Motor Inn)
Minister: Rev. John Travis
11:00 A.M.
CHRISTMAS WHITE GIFT SERVICE
Organist:
Ian R. Westmacott, A.R.C.T.

ST. AIDAN'S UNITED CHURCH
Richmond at Cedar Hill X Road
Ministers: Rev. J. Rae Allan
Rev. Clare Holmes
Music Director: Vera Barclay
9:30 and 11:00 a.m.
MORNING WORSHIP
Advent Candle Ceremony
9:30 a.m. All Sunday School Classes
Nursery Provided

OAK BAY UNITED
Mitchell and Granite
Ministers: Rev. W. Van Druten
Organist: R. Kreeger
Youth Director: Ron Fuller
9:30 a.m. Church School
11:00 a.m. White Gift Service
7:00 p.m. CGIT Vesper Service
Kindergarten Nursery 11 a.m.

belmont avenue united church
2023 Belmont at Pembroke
595-4796
Rev. Robert F. McPherson
11:00 a.m., Morning Service
Church School and Youth Groups

CADBORO BAY UNITED
2625 ARBUTUS ROAD
10 a.m.
Dr. BOB McLAREN
CHRISTMAS STORY
Everyone bring their lunch and share in a family party after the service.
10 a.m.—Sunday School
Nursery Service Provided

ESQUIMALT UNITED CHURCH
500 Admirals
11:00 a.m.
Church and Church School
7:30 p.m.
CGIT VESPER SERVICE
We Care

FAIRFIELD UNITED CHURCH
Corner Moss and Fairfield Rd.
10:00 a.m. Family Service
11 a.m. Rev. Wm. Taylor
(Nursery for Children)

A Warm Welcome for You at
GORDON HEAD UNITED CHURCH
Corner of Tyndall and San Juan
11:00 A.M.
"OUR GREATEST NEEDS"
Church School and Nursery
Rev. Franck Patterson, 477-6505

GARDEN CITY UNITED
4054 Carey Road
10 a.m.
Church School
WHITE GIFT SERVICE
Rev. Geoffrey G. Smith
598-6170

James Bay United
511 Michigan St.
A friendly church serving the whole community since 1891.
Rev. R. H. Dobson, Minister
9:30 a.m. Sunday School and Family service
11:00 a.m. Morning Worship

McDONALD SUPPLY LTD.
VICTORIA'S APPLIANCE and CARPET CENTRE
2025 QUADRA (opposite the Curling Rink) Phone 386-6745

FAMILY SPECIAL
WE HAVE JUST MADE A SPECIAL PURCHASE OF ROPER DISHWASHERS AND WHIRLPOOL LAUNDRY EQUIPMENT—COME IN TODAY AND SEE THESE OUTSTANDING BUYS

Open Dec. 12, 15, 16, 17, 18, 19
8:30 to 9 p.m.
SATURDAYS 8:30 to 5:30
To Serve Our Valued Customers

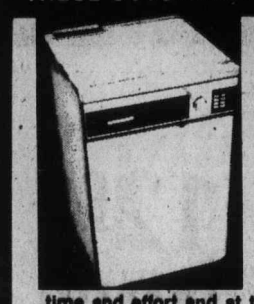

ROPER
DISHWASHER
BUILT IN or PORTABLE
Reversible panel inserts with five different colors. A real convenience feature that will save you much time and effort and at the same time increase the saleability of your home.
from $299.00 to $359.00

Whirlpool
WASHER & DRYER
Harvest Gold
Heavy Duty Units ..... $619.00 per pair

SPECIAL PRICE ON ALL FLOOR COVERINGS FOR THE MONTH OF DECEMBER
★ FULL CARPET SERVICE AVAILABLE ★

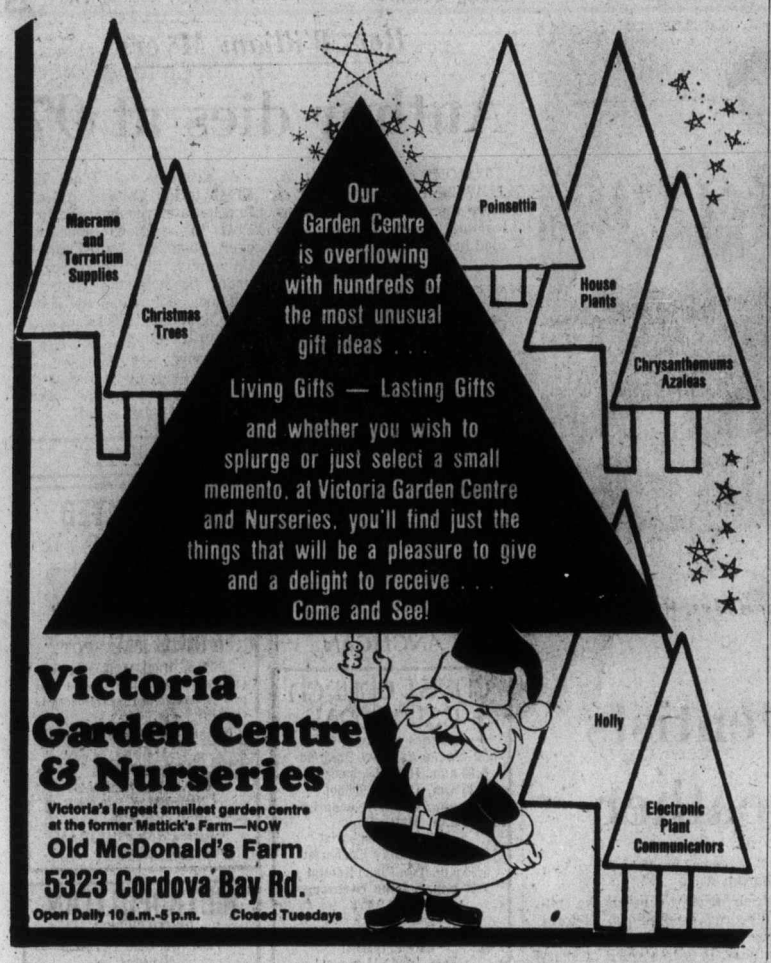

Victoria Garden Centre & Nurseries

Victoria's largest smallest garden centre at the former Mattick's Farm—NOW

Old McDonald's Farm

5323 Cordova Bay Rd.

Open Daily 10 a.m.-5 p.m. Closed Tuesdays

Pepin asked to resign by two union leaders

TORONTO (UPI) — Two top Canadian union leaders Friday called for the resignation of federal anti-inflation board chairman Jean-Luc Pepin, saying his handling of the postal workers contract settlement indicated "he has no idea of what he is doing."

"If the man had one ounce of decency he would remove himself immediately as chairman," Dennis McDermott, Canadian director of the United Auto Workers and William Mahoney, Canadian national director of the United Steelworkers, said in a statement.

"The government has obviously indicated its total lack of confidence in his ability to carry out his duties, and his actions over the past few days certainly have shown that he has no idea of what he is doing."

Prime Minister Trudeau and his cabinet Thursday reversed Pepin's decision that the recent settlement between the government and its inside postal workers was in excess of the federal wage and price guidelines.

The statement alleged the anti-inflation legislation was not working and "anyone that had the mistaken impression that Trudeau had some master economic plan to kick inflation only his to look at the events of the past few days to have that notion dispelled forever."

"Pepin must resign or be removed immediately before he can do any more damage."

THE CORPORATION OF THE DISTRICT OF OAK BAY

NOTICE TO OAK BAY TAXPAYERS

1975 PROVINCIAL HOME-OWNER GRANT

In order to obtain the Provincial Home-Owner Grant and School Tax Removal and Resources Grant for the year 1975, all applications by eligible owners who have not already applied for the Grants, must be in the hands of the Collector before 4:30 p.m. on Wednesday, December 31, 1975.

I. B. Forster
Treasurer-Collector

NOTE: This does not apply to those Taxpayers who claimed the Home-Owner Grant and School Tax Removal Grant when paying their taxes.

One more time, says Tory MP

OTTAWA (CP) — Backbench MP Norman Cafik says he will make a last-minute attempt in the Commons next week to save the Canadian editions of Time magazine and Reader's Digest.

Mr. Cafik (L—Ontario) served notice Friday he will seek a two-year delay in the planned Jan. 1 legislation affecting the tax status of advertisers in the two publications.

He said he will also seek a reduction to 60 per cent from 80 per cent in the Canadian editorial content, set in October by Revenue Minister Bud Cullen.

Mr. Cafik said in an interview that "30, 40 or more" Liberals have serious doubts about the tax legislation but only about a dozen will break ranks with the party to support his amendments.

The Liberal majority in the 20-member Commons broadcasting committee Monday rejected Progressive Conservative appeals for a one-year delay and approved the legislation without change.

The bill would deny advertisers in Time, Reader's Digest and several smaller foreign-owned publications the right to claim 100 per cent tax deductions for advertising costs. The same restriction would apply to domestic advertisers on about 20 U.S. border television stations.

The government is threatening to keep the Commons sitting beyond the planned Dec. 19 Christmas adjournment date to obtain third and final reading of the legislation.

Let the Party Begin!

Surprise! Not only is our soda pop a very small price — the taste is nothing short of sensational! How in the world can the Pop Shoppe sell such great flavors at such a low price? Simple. We've eliminated the expensive distribution costs. And we only sell by the case. Our returnable bottles help keep costs down too. Come on in to the Pop Shoppe and fill up a big red case. You can't beat the price! Or the flavor!

PLANT PRICE

24 — 10 oz. — 2.69

12 — 30 oz. — 2.99

(plus refundable deposit)

*Slightly more at Sales Depots

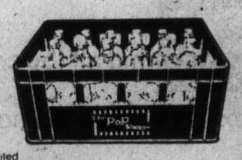

®T.M. Reg'd PoP Shoppes of Canada Limited
©Copyright 1975 PoP Shoppes International Inc.

The PoP Shoppe

PLANT — 491 BURNSIDE RD. E. 382-8208

SALES DEPOT — VICTORIA AREA

1610 OLD ISLAND HWY. (FARMERS MARKET) 478-7121

T & R VARIETY 1500 HAULTAIN ST. 595-5161

GRAHAM MEATS 1661 FELTHAM RD. (Corner Shelbourne and Feltham) 477-9541

1211 ESQUIMALT RD. 382-9532

AND THROUGHOUT VANCOUVER ISLAND

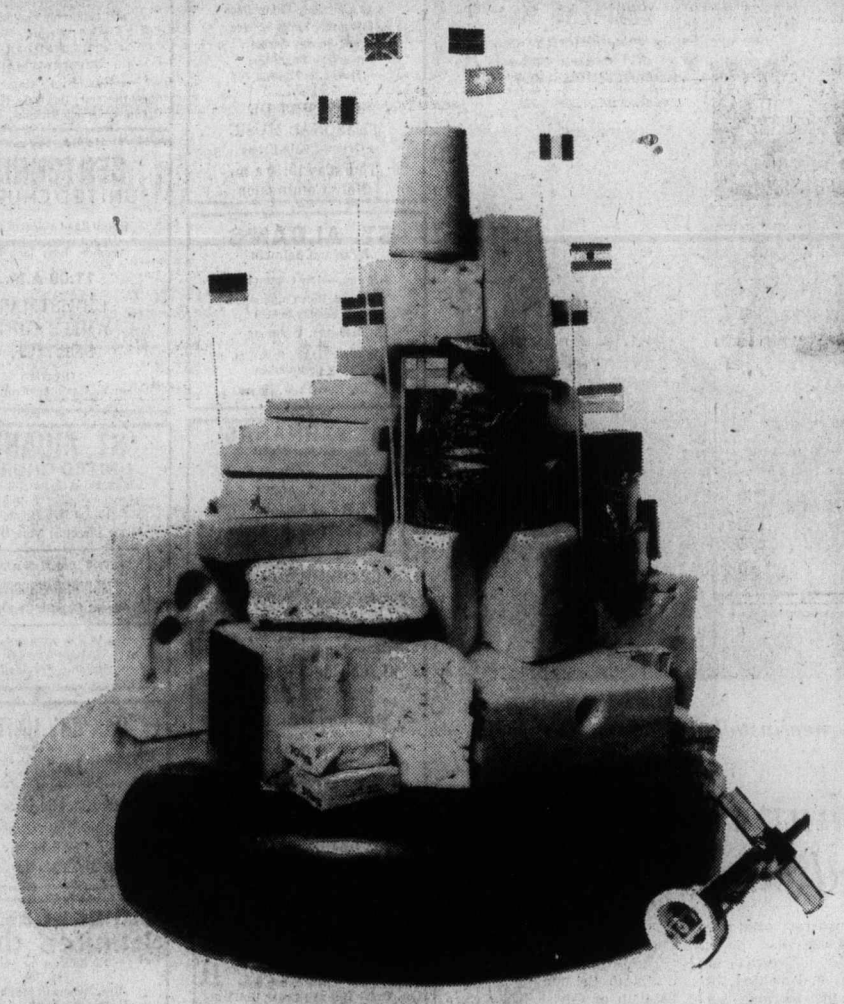

This Christmas you can give the unique taste of...

Holland · Denmark · Italy · Austria · Finland Norway · England · Poland · France · Germany · Switzerland . . . The choice is theirs.

With a $5 or $10 gift certificate from the International Little Cheese & Wein Shops, somebody has a treat in store.

A selection of the many international cheeses in our stores. A good hostess always has plenty of cheese ready for holiday guests, and we can help you that way, too.

And with our gift certificates. They show imagination on your part. And promise a gourmet adventure for the people who are lucky enough to receive them.

INTERNATIONAL LITTLE CHEESE & WEIN SHOPS

HILLSIDE SHOPPING CENTRE/595-3232

great christmas gift ideas from Woodward's

You can expect the best with Eveready

Eveready Big Jim Lantern — 12.99
Heavy duty, long range sealed beam lamp is heavy gauge, rust resistant, chrome plated, steel with corrosion resistant contacts. Complete with weatherproof battery.

Eveready Rechargeable Flashlight — 22.99
The most powerful light of its size. Twice the light of a standard 2-cell flashlight. Contains powerful, long-lasting rechargeable nickel cadmium batteries. Can be recharged for years from any 120-volt AC household outlet. Sale Price

Eveready Waterproof Lantern — 8.99
Ideal for the camper and boater. Features tough "Cordahide" case, powerful searchlight, easy grip handle, and it floats! Complete with weatherproof battery. Sale Price

Store Hours: 9:30 a.m.-9:00 p.m. Monday to Saturday. Phone 386-3322

Efficiency way of life for Harvard student

By
STEWART DILL McBRIDE
Colonist-Monitor Service

Second of Four Parts

Freshman year in the "paper chase" of the Harvard Law School is said to be one of the most trying, time-gobbling academic experiences anywhere.

That's why it was a little unsettling to come upon Rick Petree so nonchalantly munching a sandwich between classes.

"The first impulse is to be a compulsive programmer, grabbing every moment of time, letting nothing slip through your fingers," says Rick, who felt "dominated" by his assignments and the learning structure of his undergraduate days.

In the last several years, he has discovered it is not pages processed or hours spent, but rather the quality and concentration of his time that make the difference.

"I don't think in minutes but in terms of how much effort I put in," says Rick, spearing another bite of apple pie. "You see some guys come to school with typed-up daily schedules. That's not for me.

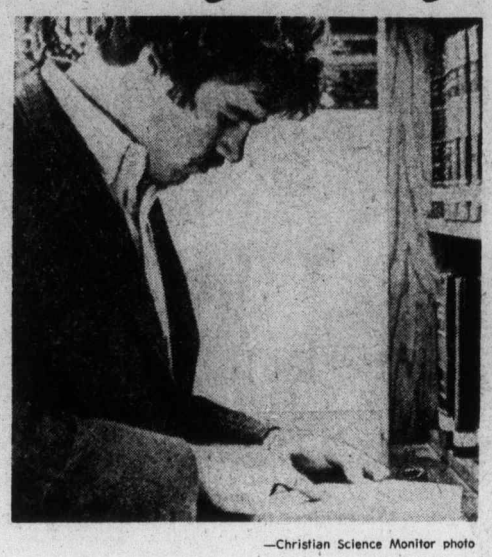

—Christian Science Monitor photo

Rick Petree, law student, studies

Efficiency rides on techniques, but those are just the tools you work with. What you are building with those tools is the most important thing."

Admitting he is no robot of efficiency and tends to "plan on the run," Rick does have his day organized like a product of creative clockwork.

Rising at 7:30 a.m., he prepares breakfast for his wife Theresa in their second-storey Cambridge flat. After she leaves for her cross-town, social-work job, Rick spends an hour reviewing the law case he studied the night before, so as not to waste class time trying to reorient himself.

After morning classes, Rick skips traditonal lunch for a chagne in scenery and faces, change in scenery or jogs by the Charles River. In the afternoon, he retreats to a long oak table surrounded by an autumn forest of leather-bound law volumes in Harvard's Langdell Library.

Rick arrives home shortly before his wife, sets the dinner table, and prepares a salad. Whie Theresa cooks the meal, he begins his studies. After dinner and the evening news, he settles down for four hours of "solid booking."

Says Rick: "I focus on penetrating a particular subject. Time is irrelevant. Sometimes, I become so absorbed I'll look up at the clock and four hours will have passed," he says.

In the Petree household, Rick does the laundry; Theresa takes care of housecleaning. They grocery-shop together on Friday nights. Saturdays are strictly reserved for homework, while Sundays are left open "to preserve time for the real life."

Rick rolls with his schedule and does not feel uneasy about using odd moments for browsing in newspapers, "shooting the breeze" with friends, or just soaking up sunshine. "It's often in those moments when I realize there is another world out there."

Laurie Woodruff

Laurie Woodruff prefers a guitar-strumming pace and would not wear a watch for all the maple leaves in Canada. Hardly the life-style one would expct from a student who makes schedules galore, reads a book a day, studies in a stiff wooden chair, and completes term papers three days before they are due.

Slugging his way through accounting courses at the University of Toronto's night school while holding down an eight-hour daytime job at Price Waterhouse & Co. accounting firm has taught

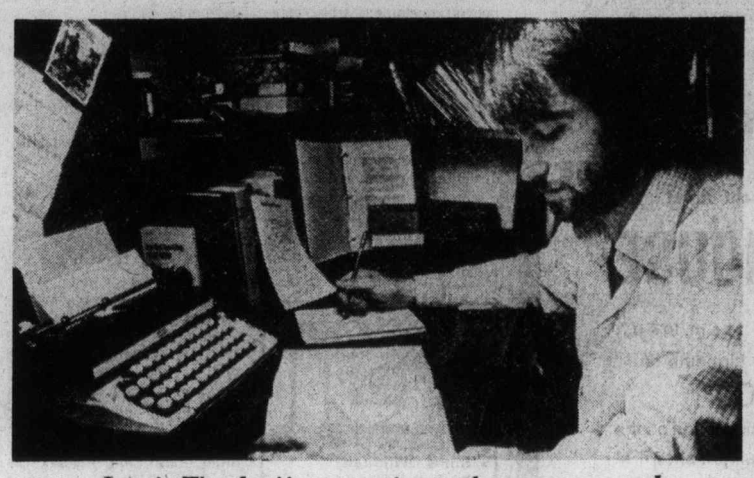

Laurie Woodruff, accounting student, spurns watch

Laurie to juggle time without becoming its slave.

He does not hard hours; rather he invests his days creatively and then watches his minutes multiply. He stacks activities like Bobby Fischer playing a dozen simultaneous chess games. In addition to such short-term time conservation measures as reading a novel and drying his hair while eating breakfast, Laurie has begun to maps out his study schedule for his final exams at the Institute of Charter Accounts in Toronto.

"Organizing time is a tool, not an end in itself. You have to be careful that the tools don't fill your horizons. Finishing when you planned is secondary to finishing a job well," says the beared young Canadian who has not had to give up his love of sports cars and scuba diving for his studies.

His secret to creative time management is organization, concentration, enjoyment, and flexibility. "When I sit down to work, that's all I do. It's the same when I play. A lot of students are physically present when they study, but their mind is often on the sailing they plan to do later. That isn't good for the studying, or the sailing, which they may never get to at that rate," he says.

'To do' list written each day can help you to master time

● Budget your day loosely. A "to do" list of actions written down daily will help you manage time. List which classes to attend, which words to look up, which teachers to see, when to study. Remember, a "to do" sheet is just a guide, not a rigid timetable. But always keep in mind whether doing something now is in line with long-term goals.

● On a piece of paper, write your specific goals for the next six months — good grades . . . get a job . . . learn French . . . get married . . . Expect them to change, and change your list accordingly. If you are not sure what you prefer, then your goal may be to find a goal.

● A block of study time set aside in a hideaway spot will aid concentration and help build momentum. Be sure to eliminate all distractions. Feel satisfied by completing assignments, or major projects, once you start them.

● Pace your breaks. Several short breaks are better than few long ones. Recognize the value of doing nothing, relaxing, fresh air, and hard play. Take advantage of "night owl" or "early bird" tendencies to do your most difficult work when you are at your best.

● Read alertly. Decorate your room or study nest with banner slogans to serve as motivators. "Keep Alert," "Do It Now," or "Plan Ahead" — such mottoes emblazoned on your wall can work as reminders.

● Value pre-empted time. Consider assignments and routine tasks as being primarily for your benefit, scheduled so as not to infringe your priorities.

● Don't let good times intrude. Schedule relaxation time with friends so that you have flexibility in leaving them for school work. When someone drops by at an awkward moment to talk, politely arrange a future date for meeting.

● Procrasinate creatively. Cramming for exams is a sure sign of poor time management. But putting some things off can be useful when three rules are followed: (1) Delay action until it can best be done; (2) Put things off until you must do them well the first time around; (3) Put off until tomorrow that which by tomorrow may not have to be done at all.

BEST-EVER SELECTION Of Our Bilston ENAMEL BOXES for Christmas
WALLER ANTIQUES LIMITED
828 Fort St., Victoria, B.C.
Telephone 388-6116

OUR NEW STEAM PROTEIN PERMS ARE A TREMENDOUS SUCCESS
The tremendous success of our Protein Permanents is due to satisfied clients. Top grade lotions only are used at budget prices all year 'round. Protein permanents and healthy hair go together. No juniors to work on your hair here.
Phone 383-6015
Working Proprietor, Len Andrew of London, England
ANNAS TAYLOR BEAUTY SALON
1004 BROAD STREET (By Eaton's Carpark)

POLY FURNITURE Year-End Sale
Imaginative Foam
517 Yates nr. Wharf

Toy Shop
1834 OAK BAY AVENUE
598-3832
10:00 to 5:00
Mon. to Sat.

Sleep Scandinavian
daniadown quilts
✓finest down
✓finest ticking
✓20 years of experience
Victoria General Store
767 Fort St. 383-6133

It's from Birks for Christmas . . .

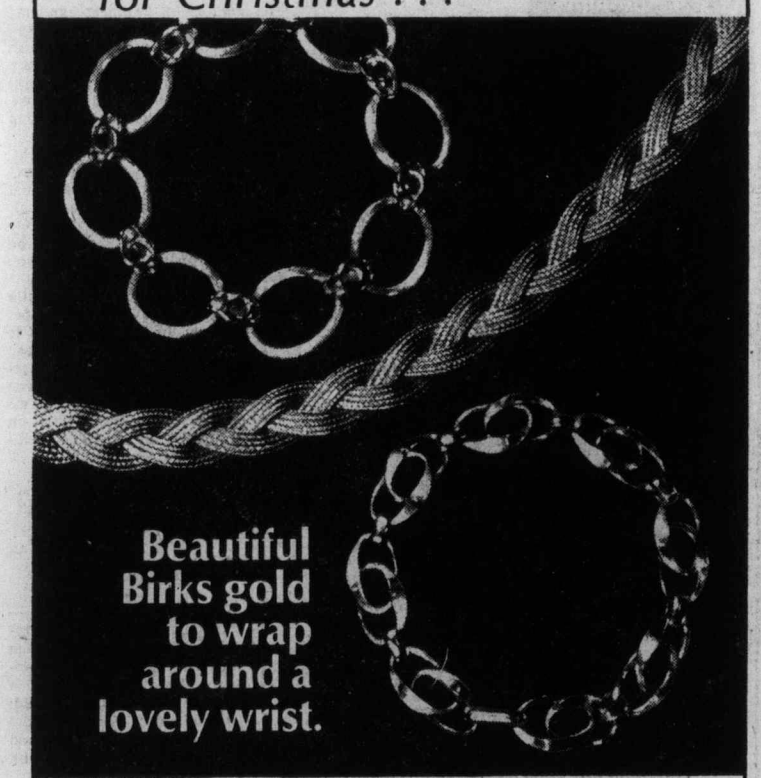

Beautiful Birks gold to wrap around a lovely wrist.

Choosing one bracelet from this gorgeous trio will not be an easy task. But seeing the happiness in her eyes—no matter which one you give her—will make your quandary worth while.

Top: large oval loops held together with small links. Textured and polished 14 kt. yellow gold. $325.

Center: 18 kt. yellow gold mesh braided into a beautiful silk-soft bracelet. $500.

Lower: in textured and polished 14 kt. yellow gold 8 double links joined by smaller loops. $250.

CHARGEX
master charge
BIRKS JEWELLERS
706 Yates St. Hillside Shopping Centre

Wouldn't You Really Rather She Wore a Suit from Gibson's

• gift certificates
• free gift wrapping
• exchanges or credits until Jan. 14, 1976.
GIBSON'S
708 View St.

charge it — chargex or master charge

GIVE HIM OUR BEST!

if you're thinking of slippers for your favorite man for Christmas, our men's shops are ready for you . . . we show a splendid collection OF BETTER SLIPPERS FOR MEN . . . IN JUST THE RIGHT COLORS FOR Christmas giving . . . we illustrate only four from a splendid collection . . . priced from 12.95 to 34.95 . . . if he has ever worn Ingledew's shoes, we have a record of his size and preference

"Jason" by Church's of England tobacco kid 31.95
"Sherwood" by Church's of England brown suede (cosy sheep lining) 31.95
"Lancer" man-made brown kid brown with tobacco black with red 15.95
"Barcelona" tan man-made kid 14.95

representative collections in all our men's shops
Ingledew's
for the great names in fashion
IN VICTORIA — 749 YATES ST.

Stretch insulation, down is up

Ski togs for four types

By MARILYN THELEN
Colonist-Monitor Service

The coming of snow to the slopes brings thoughts of skiing to the millions of people who turn out each year at resorts across North America to take their turns on the trails.

The clothers skiers wear are like the other games people play, and for 1975-76 skiers find lots of choices in jackets, pants and one-piece suits.

Ski wear manufacturers place the "skier" in four basic groups: the hard-core enthusiast who averages more than 26 days a ski season on the slopes; the ski purist who likes European styling and traditional methods; the counterculturist who drives his Volkswagen to the slopes and eats granola while skiing in his jeans; and the action sports customer who composes the bulk of the market — about 21 million in number — who spend money for the "right" looks.

Each of these groups demands a certain look in garb, and a quick check with White Stag and Roffe indicates the directions ski wear is taking.

Roffe primarily designs clothing for the ski purist, but anyone who appreciates quality manufacturing should take a look at the line.

The important message that Roffe broadcasts to the ski market this year is stretch insulation. Long an innovator in the area of needle-punch interlinings, Roffe now has perfected a fabric that can be inserted in areas that function as critical stretch points in a garment.

Previously, these areas were serviced by knits and were not insulated from within, making for cold spots.

Also, Roffe uses down in a very sleek manner, keeping all the quilting inside and tailoring jackets in slimmer lines outside.

Insulation has been the major concern for skiers over the years. Should you wear cotton next to the skin? What about a wool sweater under a lightweight nylon shell? Which is better, down or Dacron for interfill?

Down seems to be getting the nod for this year. And White Stag is introducing down in a new way with a new label — Mountain Goat.

Designed with the trend toward natural materials in mind, these clothes will cross the lines of the skier groups and appeal to anyone who likes the down feel.

The important word on buying down garments is not the kind of down, but the fact that it is 100 per cent down. To assure value, purchase brands that come recommended. And keep in mind that down garments should be washed and dried, rather than dry-cleaned.

Ski suit by Roffe

—Christian Science Monitor photos

Sleeveless vests for extra warmth from White Stag

What about fashion trends?

This will be a season for super graphics. Bold swooshes of color across the shoulders and down the legs. Sweaters that introduce patterned sleeves that add style when worn under a vest. Down vests with knitted sleeves attached. Sweaters with collars to compete with the denim work shirt look.

There will be lots of red, white, and blue to celebrate the U.S. birthday, but the blue will be bright, instead of the more traditional navy.

Tie-dye fabrics will yield to ombre colorings — shades that softly fade one into another. Flashy skiers will find red combined with orange and navy — the ultrabrights.

Black and white have also been combined with camel for sophisticated styles. Jackets are shorter, and one-piece ski suits have been redesigned to give more ease at the waist.

Sweaters have stretched their turtlenecks to give the options of making a hood for early-morning skiing, and designers look for colorations that give a rainbow effect so your sweater will match everything.

Mme. Leger speaks

Out with 'chatelaine' says Canada's first

OTTAWA (CP) — Gaby Carmel Leger said Thursday she would like to strike the word chatelaine from the dictionary because it conjures up a false vision of a grand life of ease.

"I think I would translate chatelaine as a 'full-time house manager.' I can assure you that being a chatelaine is a 24-hour-a-day job," said Mrs. Leger, chatelaine of Rideau Hall, the official residence of her husband, Governor General Jules Leger.

In a speech to the Women's Canadian Club, Mrs. Leger described her home as a home, office and centre of official activity always buzzing with luncheons, receptions, parties, guided tours and ceremonies. And she tried "to demystify the word chatelaine a bit, at least where Rideau Hall is concerned."

"Every day, there is at least one function, and sometimes two or three. It could be an ambassador presenting his letters of credence, an official luncheon or a reception for a couple of hundred people," she said.

"From the outside, it may not seem like much, but take my word for it, standing up for quite a few hours every day, shaking hundreds of hands, can be hard on the legs and elbow."

As chatelaine, she does "what any woman would do in her home" by ensuring, with the help of kitchen and greenhouse staff, footmen, chauffeurs, secretaries, electricians and workmen "who work hard," that her guests are well-received in comfortable and gay surroundings.

"I am always involved in the arrangements for events, and I am present for most of them . . . Private life and working life blend constantly throughout the week. There are few days which could be described as a full day off."

Her husband makes the decisions, but she makes sure the arrangements work.

"I have very definite views about floral arrangements, and I have been known to be difficult about them, but the greenhouse people always seem to tolerate the problems and produce what is required."

During the summer about 40,000 walk through Rideau Hall — the long gallery, ballroom, tent room, reception room, and garden — in guided tours, every 45 minutes, each followed by ash-tray-emptying and rug vacuuming before another group arrives.

When guests stay overnight, their preferences for food and drink, hours of eating, and size of bed must be assessed, and when children come for parties "somebody must be there for frequent trips to you know where."

These concerns leave little time for relaxation or escape. "But in the final analysis it is worth it . . . because we meet such a fascinating cross-section of people from all over Canada . . . because what we are doing is being done on behalf of all our fellow citizens."

Motor homes being recalled

WINDSOR, Ont. (CP) — Chrysler Canada Ltd. is recalling 53 motor homes which may be equipped with improperly installed mufflers, a company spokesman said. The units are 1975 models and are built on Dodge M400 and M500 chassis equipped with 440 V-8 engines.

LADY MAE UNIFORMS
742 Johnson St.
382-3342

THE EMILY CARR ARTS CENTRE
207 Government Street
OPEN HOUSE
Saturday, Dec. 13th 11 a.m. to 4 p.m.
to celebrate the birthdate of
Emily Carr
An Audio-Visual Presentation on the Life of Emily Carr will be shown at
1 P.M. & 3 P.M.
Entertainment and Refreshments
Enquiries — 382-4922

• Some Gift Ideas!
• Bartlett Prints
• Table Nests
• Wine Tables
• Clocks • Watercolours
• Oils, • Maps, etc.
THE ISLAND GALLERY
2188 Oak Bay Avenue Tues - Sat.

SHOP OAK BAY TODAY! 'til 5:30
SHOP OAK BAY
TODAY 'TIL 5:30

SALE 12.95
Regular $21.00
MEN'S
HUSH PUPPIES
in Black and Brown Leather
Tie or Slip-on
Sizes 6 to 13
Narrow, Medium, Wide, Jumbo
VILLAGE SHOES
LARGE SELECTION
Kaufman "Foamtreads"
for Men, Women, Children
2238 OAK BAY AVE.
IN THE VILLAGE
OPEN 9 to 5:30 p.m.
FRIDAY
9 a.m. to 9 p.m.

A 'Sounder' Investment
...that lasts a Lifetime
For only $599.00
Hammond Organ Studios
In Victoria at
3400 Douglas Street
Phone 388-9177

ALLEY CAT IMPORTS Ltd.
Men's & Ladies' Clothing (you know 'em as "Cool Duds")
1618 GOVERNMENT — Across from the McPherson Theatre
de grandest openin' you ever did see...
"Check these specials"
"Far Out Shop, Man."
"Christmas Gifts to please the meanest dude."
Open Daily
9 to 5:30
Friday 9 to 9
Saturday 9-9
LADIES' (first)
SHOULDER BAGS
In assorted styles.
Regular $9 to $12
SALE 6.99
100% BORDAIN WOOL PULLOVERS
V-neck in colors of black, blue, maroon and cream. S-XL.
Regular 19.95
SALE 15.99
Here it is Gals!
You've got to see these Printed Denim (100% cotton)
PANT SUITS
Sizes 8 to 16.
Regular $44.95
SALE 37.99
Christmas and New Year's Gigs— Do It Fine in a
BUTTERFLY GOWN
Regular 32.50
SALE 25.99
3-Piece
100% WOOL KNIT SUITS
Sizes 8 to 14.
Regular 89.00
SALE 72.00
Prices Effective 'til Sat., Dec. 20th
FOR DE MEN FOLK
IRISH KNIT PULL-OVERS
Crewneck, cable front stitch.
Sizes S to XL. Regular 23.95.
SALE 17.99
HAPPY ROBES
In Oriental motif, red, yellow, or blue cotton and polyester. Sizes S to XL. Regular 19.95
SALE 16.99
BOLD-PRINTED DRESS SHIRTS
Exciting patterns and colours 100% nylon. Regular 17.95.
SALE 14.99
HEY-"OMBRE"
Dip-Dye 100% Cotton Shirts Shrimp (that'sa color not a size Gloria!), blue and green. S to XL. Regular 15.95
SALE 12.99

• Chargex

Montague BRIDGMAN Ltd.
China Crystal Gifts
1111 Government St. 383-0824

the little giant bakery and Delicatessen
FAIRFIELD BAKERIES LTD.
SPECIAL CHRISTMAS HAMS
Schneider's Old Fashioned Ham with a $1.00 Refund Certificate.
Whole or halves lb. 2.99
MEAT AND CHEESE TRAYS
For Your Party and Entertainment Needs.
Any Price Range . . . Any Number of People
8 LOCATIONS TO SERVE YOU!
• Fairfield Plaza Shopping Centre 598-6113
• Parliament Mews (Simcoe and Menzies) 383-4511
• 1513 Douglas (opposite City Hall) 383-8132
• 2522 Estevan Shopping Centre 592-0724
• Colwood Disco Centre 478-8223
• Gorge Shopping Plaza 382-7022
• 2215 Oak Bay Ave. (Oak Bay Village) 598-1911
• Copper Kettle 2359 Beacon Ave., Sidney 656-3191
★ BRING THIS AD AND RECEIVE A 10% DISCOUNT ON ALL YOUR BAKERY NEEDS AT ANY OF THE ABOVE LOCATION.
THIS OFFER IN EFFECT 'TIL DECEMBER 23, '75
"We Have The Crust to be Better"

A 'Sounder' Investment
...that lasts a Lifetime
For only $679.00
Hammond Organ Studios
In Victoria at
3400 Douglas Street
Phone 388-9177

Kissinger warns NATO

East-West ties facing tests

Colonist - Los Angeles Times Service

BRUSSELS — U.S. State Secretary Henry Kissinger, under political fire at home for his championship of detente with the Soviet Union, wound up a two-day session at NATO headquarters here Friday with a warning of hard times ahead in the global relationship between East and West.

Speaking for the second time in as many days of the Soviet intervention in Angola, Kissinger told a news conference that the United States "will try to prevent one party, by means of massive intervention by the Soviet Union, (from achieving) dominance," if a negotiated settlement to the civil war there does not come about "without outside interference."

During a closed session Thursday, Kissinger cited the Angola question as an example of Soviet intrusion into a region of the world until now removed from any current or historic Soviet interest.

Kissinger presented his assessment in the course of a lengthy and at times pessimistic preview of future East-West relations. He predicted that the uneasy strategic balance between the superpowers would be tested indefinitely in a series of regional contests.

Early soundings among European delegations suggested a reluctance to get involved in a civil war in a former African colony and a skepticism that any basic interests of the NATO alliance would be served by an overt American effort to match the Soviet role there.

But the skepticism Kissinger has begun to express more openly about Soviet motives in supporting detente is shared by much of Western Europe and was generally welcomed by delegates to the NATO foreign ministers meeting.

Rumsfeld
. . . defers questions

Kissinger
. . . pessimistic

In part reflecting the approval won by a lecturer who has told an audience what it wants to hear, Kissinger was practically beaming as he mounted the podium Friday for his post-conference news conference. His mood seemed in distinct contrast to the gloom brought on by his Washington detractors in recent weeks.

Part of his good humor may have been satisfaction that his NATO showing, at least on the public record, could make a useful rebuttal to critics at home.

Donald H. Rumsfeld, in Brussels earlier in the week at his first NATO conference as secretary of defence, reportedly surprised delegates with his frequent deference to Kissinger on major policy questions — a striking contrast to the strongly independent line of his predecessor, James Schlesinger. Some observers gained the impression that Kissinger had survived November's cabinet shakeup in Washington in undisputed command of the U.S. foreign policy apparatus. Whatever his problems at home, Kissinger did nothing to dispel that impression during his two-day stay here.

Another reason for the uplift in Kissinger's spirits was an unexpected piece of good news. After meetings Thursday night with Greek Foreign Minister Dimitri Bitsios and Friday morning with Turkish Foreign Minister Ihaan Caglayangil, Kissinger stated that "the procedural differences between the parties are small" and said a formula for renewed talks on the Cyprus problem could be worked out soon.

Returning to the Cyprus issue at his midday news conference; Kissinger repeated his optimism that talks on chosen U.S. bases in Turkey would gain "new impetus."

He announced that Caglayangil had been invited to visit Washington next month, and told a smaller group of reporters later that U.S. Ambassador to Turkey William Macomber would be given new instructions during a meeting of European mission chiefs scheduled in London this weekend.

The formal NATO communique included several indications of a new sense of unease in East-West relations. Detente "demands that the natural contest of political and social ideas should not be conducted in a manner incompatible with the letter and spirit . . . of Helsinki," it declared.

NATO General Secretary Joseph Lums, sharpening this reference to Soviet treatment of minorities and dissenters, later said the NATO delegates felt that Soviet compliance with agreements reached at last summer's East-West conference in Helsinki had been "disappointing" so far.

The communique also made a glancing reference to Angola by stating that "attempts to take advantage of tension in any part of the world could have a negative effect on detente."

NATO nations plan concessions to Soviets

Colonist-Los Angeles Times Service

BRUSSELS — After months of debate and analysis, the North Atlantic Treaty Organization decided Friday to make concessions to the Soviet Union in the deadlocked Vienna negotiations with the Warsaw Pact powers on mutual balanced military force reductions in central Europe.

Ever since negotiations on the reductions opened more than two years ago, the Soviet Union has unceasingly insisted that the American arsenal of tactical nuclear weapons stored in Euope had to be included, as did air forces.

The NATO powers have sought just as resolutely to imitate the scope of force reductions, in the first stage at any rate, to ground troops and the conventional weapons of and warfare. The negotiations have made no progress since they began in November 1973.

Foreign ministers of the 14 NATO countries involved in the talks (France, not surprisingly, is again the odd man out) have now decided to meet the Russian demands, at least in part, by making an offer to reduce the American arsenal of 7,000 tactical nuclear warheads as part of a general package of military force cuts. It will, however, be a "package offer" and aircraft and air forces still will not be included.

The NATO powers at the next plenary meeting of the talks in Vienna on Tuesday will offer a reduction of 1,000 tactical warheads in Europe in return for a simultaneous withdrawal of one Soviet tank army from East Germany — involving approximately 65,000 Red Army troops and 1,700 tanks. At the same time, as part of the offer, the NATO powers will insist on Soviet acceptance of agreement in principle to reduce both Warsaw Pact and NATO military forces in central Europe to a common ceiling.

U.S. would limit Reds in Angola

BRUSSELS (CP) — State Secretary Henry Kissinger says the United States will try to stop the Soviet Union from dominating war-ridden Angola, but he doesn't say how this will be done.

As a two-day meeting of NATO foreign ministers ended Friday, Kissinger told reporters the U.S. believes all foreign powers should withdraw from the Angolan conflict, to allow rival factions to seek a settlement.

"Failing that," he said, "the U.S will try to prevent one party, through force of massive shipments of arms, from trying to achieve dominance."

The U.S. cannot be indifferent, he added, to Soviet arms deliveries to the left-wing Popular Movement for the Liberation of Angola (MPLA).

However, Kissinger declined to comment on reports U.S. is providing $50 million worth of aid to opposing forces. The U.S. state department said the figure was too high and it may be closer to $25 million.

In Washington, a White House spokesman said Friday he had "no information" on $50 million of U.S. aid reportedly sent to Angola, and was not recruiting mercenaries to fight in the African country.

"There is no U.S. agency involved in recruitment of mercenaries and I have no information of $50 million in arms and supporting funds," deputy presidential press secretary William Greener told a White House news briefing.

It is against U.S. policy to recruit mercenaries.

eiderdown shop
720 Yates St. Mall 384-0133
Direct from our Victoria factory to you.
SLEEP WITHOUT WEIGHT!
ELIMINATE BEDMAKING!
VIRTUALLY NO LAUNDRY COST!
PURE GOOSE DOWN QUILTS. PILLOWS
"THE COMFORT SPECIALIST"

AUTO speedi WASH
Speedy
1011 Fort Street
(At Vancouver St.)
HAVE YOUR CAR OR TRUCK CLEANED UP FOR WINTER . . . WE ALSO WASH VANS . . . FREE PICK-UP AND DELIVERY!
For Appointments Please Call 384-6915

Polish your own gemstones with a rock tumbler

one of many Christmas ideas at
THE ROCKHOUND SHOP
NOW AT 388-5341 9:30 to 5:30
777 CLOVERDALE
Discover Us Soon!

McDONALD SUPPLY LTD.
VICTORIA'S APPLIANCE AND CARPET CENTRE
2025 QUADRA (Opp. the Curling Rink) 386-6745
We'd like to show you the miracle of microwave cooking with the . . .
Radarange MICROWAVE OVEN
made only by Amana

Model RR-4D
IN STORE COOKING DEMONSTRATION
FRIDAY 6 to 9 P.M., SATURDAY 10 to 4 P.M.

ROCKER
ROLL-TOP DESK
MIRROR
NEEDLE-POINT STOOL
FERN STAND
PLANTERS
KNICK-KNACK SHELVES
RECIPE BOXES
COAT TREES
Ideas for Christmas Sharing
Beautifully smooth ready for the receiver to add his or her personal finish touch.
STAIN — PAINT — OIL — or ANTIQUE
at
VICTORIA CHAIR CENTRE
4488 W. Saanich Rd. at Royal Oak Shopping Centre
479-1222
Open Daily 9:30-5:30 — Thurs., Fri., until 8:30
Sunday 12-5.
CHARGEX
The Largest Selection of Ready To Finish Furniture in B.C.

CRAFTY FOX FOR SALE
We have a beautiful red Fox that shifts for itself. Extremely sure footed, corners nimbly, economical to keep. See the Fox by Audi in our showroom.
Speedway MOTORS LTD.
917 YATES ST.
Dealer Licence No. D-6055

Hobbit House Antiques

536-A Yates Street 384-5641
Opposite Yates St. Civic Parkade
Next Door to Carnaby Street Boutique
Cyril Lane — Proprietor
SILVER-GLASS-COPPER-PERIOD FURNITURE
A collector's treasure of genuine antiques and nostalgic memorabilia. Unique Christmas presents in antiques.
• SEE OUR SPECIAL OFFER! •
LADDER BACK, RUSH BOTTOMED CHAIRS
at Special Opening Prices

Primary Playthings

1319 Broad Street
Ph. 384-2936
We specialize in simple, sturdy play materials of instructional value. See our wide selection of marionettes, puppets, wooden toys, puzzles, children's books and many other interesting items for children.
Open 9 a.m. to 9 p.m. until Christmas
Also Featuring
BEAD-CRAFT AND MACRAMÉ SUPPLIES

THE STORE FOR QUALITY AND VALUE!
John McMaster
PRE-CHRISTMAS SALE
FOR LADIES—LARGE SELECTION—FOR MEN

(8-24 and ½ sizes)
DUFFLE COATS Blue, Camel, Navy, Green. Reg. $59.95 ..... $55.00
BORG PILE COATS Short—Reg. $65.00 ..... $55.00
HIGHLAND QUEEN CAMEL CAPES Reg. $110.00 ..... $75.00
ALL-WOOL SLACKS Reg. $29.95 ..... $25.00
ALL-WOOL SKIRTS Less 20%
ALL-WORSTED FUR TRIM COATS Reg. $175.00. Special $150.00
BEAUTIFUL ENGLISH IMPORTED TWEED WALK SUITS From $125.00
COATS AND SUITS From $139.00
EXCITING HOUSE COATS Cottona and polyester quilt. From $25.00
NEW IN TREVIRA CARDIGANS Sizes 36-42 ..... $19.95

(Sizes 36 to 50—BIG AND TALL)
MAGEE SUITS From ..... $125.00 to $170.00
SPORT JACKETS From $75.00
IMPORTED LAMBOURNE WALKING STYLE JACKETS IN CAVALRY TWILLS $95.00
WHIPCORD ALL-WEATHER COATS $98.00
DONEGAL TWEED CAR COATS Reg. $60.00. Special $45.00
BEIGE CORDUROY CAR COAT Reg. $65.00. Special $59.00
CROYDON DUFFLE COATS $65.00
ENGLISH TERYLENE WORSTED WOOL SLACKS Washable $33.00
VESTS Doeskin $35.00
SHELTON CARDIGAN $24.00
BOTANY FROM SCOTLAND $29.95

MEN'S AND LADIES' WEAR 1012 Fort St. 384-4712
"WE'RE BIGGER THAN YOU THINK!"

Quick! Think of a word that rhymes with 'boots'...
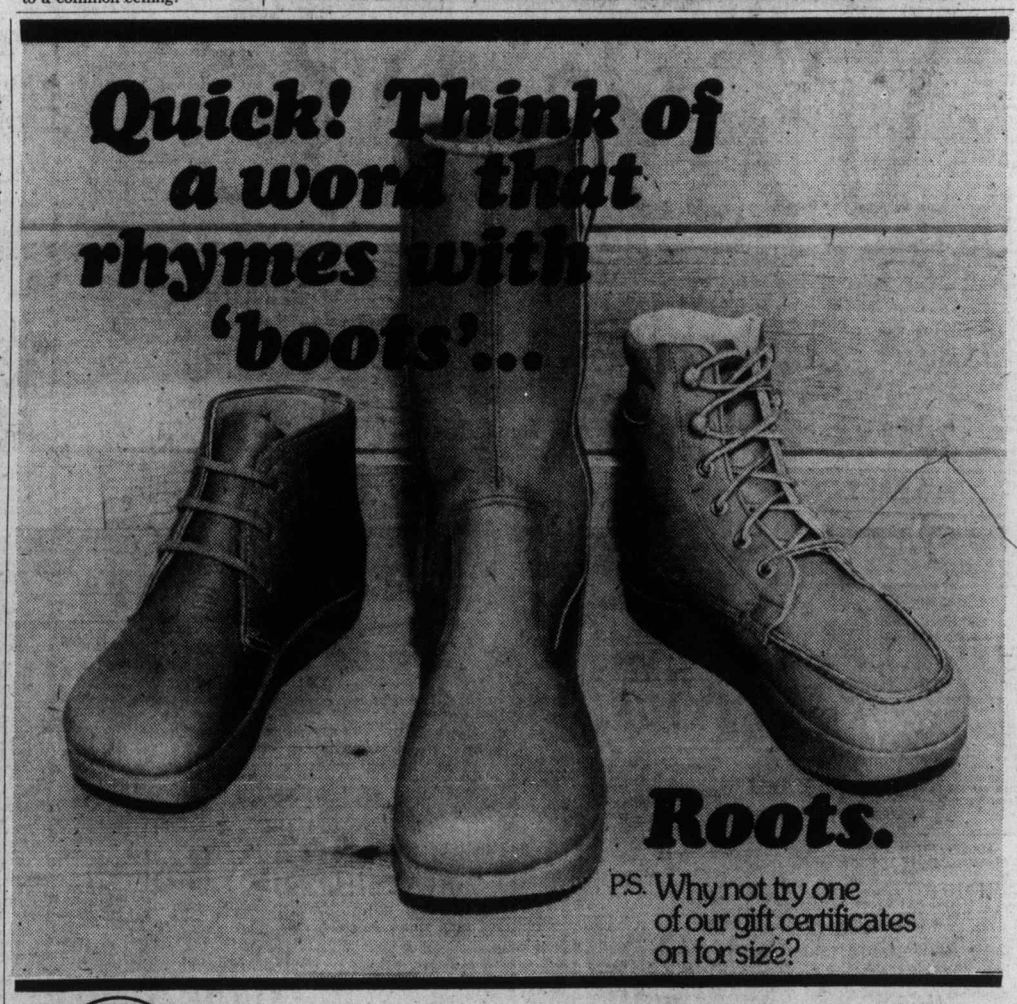
Roots.
P.S. Why not try one of our gift certificates on for size?
roots natural footwear
1202 Wharf Street
(Below Bastion Square)
Open Friday Nights 'til 9

CLASSIFIED ADVERTISING

386-2121
Monday through Saturday
8 a.m. to 6 p.m.

Vancouver Island's Largest Shopping Centre in Print

386-2121
Monday through Saturday
8 a.m. to 6 p.m.

CLASSIFICATION INDEX

VITAL STATISTICS
1 Births
8 Cards of Thanks
5 Deaths and Funerals
9 In Memoriams
10 Funeral Directors
11 Monuments

NOTICES
14 Announcements
15 Coming Events and Meetings
16 Catering, Banquets and Reception Rooms
17 Restaurants
18 Places to Visit
20 Lost and Found

EMPLOYMENT
21 Help Wanted—General
22 Office Help
23 Skilled Trades
24 Sales Persons and Agents
25 Teachers
26 Part Time—Temporary Help
30 Situations Wanted

BUSINESS SERVICES AND DIRECTORY
36 Business Services and Directory

PERSONAL SERVICES
33 Bands, Musicians and Orchestras
40 Business Personals
43 Dancing
42 Education
71 Music Teachers
39 Personals
32 Trade Schools
38 Travel

MERCHANDISING
83 Aircraft
117 Antiques
78 Bicycles
80 Boats and Marine
65 Building Supplies
93 Cameras, Supplies and Photo Finishing
127 Chicks, Poultry, Hatching Eggs, Supplies
135 Farm Implements
12 Florists
60 Fuel
97 Furniture
120 Garden Supplies
99 Groceries, Meat and Produce
130 Heavy Equipment and Machinery
128 Livestock, Supplies and Events
100 Miscellaneous for Sale
103 Miscellaneous Wanted
109 Miscellaneous to Rent
77 Motorcycles
70 Musical Instruments
125 Pets and Supplies
96 Ranges, Stoves and Furnaces
92 Sporting Goods
115 Swaps
63 Timber
98 TV, Stereo, Radio Sales and Service
112 Wanted to Rent, Miscellaneous
116 Coins and Stamps

AUTOMOTIVE
115 Automobile Financing and Insurance
164 Auto Body and Painting
162 Auto Repairs, Service and Towing
168 Campers, Trailers and Motor Homes
166 Cars and Trucks Wanted
150 Cars for Sale
151 Sports, Import Cars
148 Lease Vehicles
169 Mobile Homes and Parks
149 New Car Directory
160 Parts, Accessories
158 Tires
154 Trucks and Buses
156 U-Drive and Auto Washing

ACCOMMODATION
185 Convalescent and Rest Homes
175 Hotels
178 Summer Homes, Cottages and Resorts
181 Tourist Accommodation

RENTAL
201 Apartments to Rent, Furnished
200 Apartments to Rent, Unfurnished
202 Furniture to Rent
203 Apartments Wanted
205 Duplexes to Rent
207 Duplexes Wanted to Rent
215 Halls, Warehouses, Stores and Offices to Rent
127 Housekeeping Rooms to Rent
199 Housekeeping Rooms Wanted
211 Houses to Rent, Furnished
210 Houses to Rent, Unfurnished
212 Houses Wanted to Rent
190 Room and Board
191 Room and Board Wanted
193 Rooms to Rent
194 Rooms Wanted

FINANCIAL
155 Automobile Financing and Insurance
233 Mortgage Loans and Insurance
234 Mortgages for Sale
230 Personal Loans and Insurance
235 Wanted to Borrow

REAL ESTATE
280 Acreage for Sale and Wanted
240 Business Opportunities
241 Business Opportunities Wanted
247 Commercial or Industrial Properties
258 Condominiums and Townhouses
253 Country Homes and Properties
270 Exchange Real Estate
290 Farms for Sale and Wanted
263 Garages for Sale, Rent, Wanted
293 Gulf Island Properties
250 Houses for Sale
265 Houses Wanted to Buy
295 Listings Cancelled
268 Listings Wanted
271 Lots for Sale
294 Mainland and Out-of-Province Properties
273 Property for Sale
274 Property Wanted
244 Revenue Property
245 Revenue Properties Wanted
285 Up-Island Properties
256 Waterfront Properties
300 Churches

TERMS OF PUBLICATION

The Victoria Press Ltd. shall not be liable for non-insertion of any advertisement beyond the amount paid for such advertisement.

In the event of an error occuring the liability of Victoria Press Ltd. shall not exceed the charge for the space actually occupied by the item in question.

All claims on error in publication shall be made within 12 hours thereafter and if not made shall not be considered. No claim will be allowed for more than one incorrect insertion not for errors not affecting the value of the advertisement.

All estimates of cost are approximate. Advertisers will be charged with space actually used.

All advertising copy will be subject to the approval of the Victoria Press Ltd., who reserve the right in its sole discretion to classify, reject or insert copy furnished.

All advertistments must comply with the British Columbia Human Rights act. This act states no advertisement may state or imply a preference, limitation, or specification on the basis of an applicant's race, religion, colour, marital status, ancestry, place of origin, age, or sex (unless the matter relates to the maintenance of public decency AND prior approval has been obtained through the Human Rights Branch).

While every endeavour will be made to forward replies to box numbers to the advertiser as soon as possible, we accept no liability in respect or loss or damage alleged to arisen through either failure or delay in forwarding such replies, however caused, whether by negligence or otherwise.

NOTICE OF COPYRIGHT

Full complete and sole copyright in any advertisement produced by Victoria Press Ltd. is vested in and belongs to, Victoria Press Ltd.; provided, however, that copyright IN THAT PART AND THAT PART ONLY of any such advertisement consisting of illustrations, borders, signatures or similar components which is, or are, supplied to Victoria Press Ltd. by the advertiser in the form of engravings, matrices, casts, etc., and incorporated in said advertisement shall remain in and belongs to the advertiser.

SUBSCRIPTION RATES

Wherever carrier service is maintained, $4.00 per month.

By mail — Canada, $5.00 per month, $14.50 per 3 months, $28.00 per 6 months, $55.00 per year. United States, $5.25 per month.

Sunday Only — Canada, 35c per copy. United States, 40c per copy.

Commonwealth and Foreign rates on request.

Mail subscriptions are payable in advance.

Authorized as second class mail. Post Office Department, Ottawa. Member Audit Bureau of Circulations.

CIRCULATION REPRESENTATIVES

Duncan, Chemainus— P. J. Rogers 746-6181
Nanaimo 753-2766
Lake Cowichan— 749-3156

1 BIRTHS

BLUNT — Kenneth and Lesley Blunt are very pleased to announce the birth of their son, Craig Peverll, 9 lbs. 14 ozs., on December 9th, 1975. A brother for Nicola. Many thanks to Dr. Barnard and Maternity Staff at Royal Jubilee Hospital.

GLOVER — Born to Phil and Marie (nee Adams) on Dec. 2nd, 1975, at Royal Jubilee Hospital, a boy, Brent Philip, 7 lbs. 13 oz. Thanks to Dr. R. J. Campbell and a great maternity staff. (Insured.)

STEFAN — Jake and Judy Stefan (nee MacKay) are pleased to announce the safe arrival of their fourth son, Peter John, on November 4th, 1975, at Immaculate Hospital, Westlock, weight 9 lbs. 6 oz., new brother for Sandy, Teddy and Charlie (a grandchild for Mrs. Neil MacKay of Ontario Street, Victoria, B.C.)

5 DEATHS and FUNERALS

BATEMAN—In Victoria, B.C. on December 12, 1975, Mrs. Sybil Gladys Bateman, aged 70 years, born in India, late residence, Suite 1807 - 1147 Quadra St. She leaves her daughter, Mrs. Betty O'Looney and grandson, Benedict, Wilmington, Delaware.
Arrangements will be announced later by the Sands Mortuary Limited.
SANDS — VICTORIA

BOWEN — ON December 10, 1975, in hospital in Victoria, Inspector Robert C. Bowen, aged 92 years, of 415 Tipton Ave., Colwood, a resident here since 1942, formerly Officer Commanding, R.C.M.P., for Victoria from 1942-1947. He leaves one daughter, Mrs. C. J. (Suzanne) Schroeder with whom he resided; 2 grandsons, Brian and Robert; 1 granddaughter Jean; 4 great-grandchildren; nieces and a nephew. He served with the Durham Light Infantry in the Boer War and the Mounted Police Dispatch Division in World War One.
Funeral service in McCall Bros. Chapel, Johnson and Vancouver Sts. on Monday, Dec. 15 at 2 p.m. with the Rev. C. A. Hamer and the Rev. J. Titus officiating. (Flowers gratefully declined).

BROWN—In hospital on December 11, 1975, Mrs. Lilian Beatrice Brown, aged 87 years of 959 Brechin Road, Nanaimo. Born in England and came to Canada in 1955. She leaves her son, Harold Brown of Nanaimo; daughter, Mrs. Sylvia Jones Victoria and four grandchildren.
Funeral service will be held on Monday, December 15, 1975, at 1 p.m. in Hayward's Thomson and Irving Chapel, 1625 Quadra Street at Balmoral. Archdeacon A. E. Hendy officiating.

DUNCAN—George M. Duncan, aged 89 of Seal Beach, California. Mr. Duncan was born January 3, 1886 Ellon, Scotland, the son of Peter and Annie Marr Duncan. He was predeceased by his wife Barbara. He leaves his son William Duncan of McMinnville, three grandchildren, Douglas Duncan of San Jose, California, Cheryl Hobbs of Springfield, Missouri, Kirk Duncan of Anchorage, Alaska. Daughter-in-law Jeanette Duncan, Sister-in-law: Winnifred Blakely, Los Angeles, California. He was chief Bridge Engineer of B.C. Designed and supervised many of the famous bridges in B.C. He was an artist and veteran of the Canadian Army. He retired in 1951. In 1966 the couple moved to Leisure World in California. He had moved to McMinnville earlier this year upon the sickness of his wife who passed away in July.
Private interment was held in Mt. Crest Abbey. Funeral directors in charge: Macy and Son, McMinnville, Oregon 97128.

EMBLETON—In hospital on December 11, 1975, after a brief illness, Mrs. Margaret Irene Embleton, age 74 years. Born in Indian Head, Sask. and had been a resident of Sooke, B.C. for the past 15 years, late residence, 6735 Eustace Road. She leaves her loving husband, Tom Embleton, at home, son, Bob, Esquimalt, B.C., brother Fred Cooper, Campbell River, B.C.; sisters Ethel, in Australia, Mrs. Ann Hogue, Campbell River, B.C. and Mrs. Jean Purcell, Vancouver, B.C., nieces and nephews.
Service will be held in the Sands Funeral Chapel of Heather, Colwood, B.C. on Tuesday December 16, 1975 at 1 p.m. Rev. J. Murray officiating. Flowers gratefully declined. Those so desiring may contribute to the B.C. Heart Foundation, 1008 Blanshard Street, Victoria, B.C.
SANDS — COLWOOD

HARLAND — In Victoria, B.C., Mr. Maurice William Harland, aged 75 years, born in Darlington, England, late residence, 723 Yates St. He leaves his sons, Dennis Charles Harland, Glendale, Calif. and Robert William Harland, North Bend, Oregon, and his daughter, Mrs. Jeanette Cooper, Beaverton, Oregon.
Service will be held in the Sands Mortuary Limited, "Memorial Chapel of Chimes," on Tuesday, December 16th, 1975 at 11:30 a.m. Rev. Father W. H. Bullock officiating.
SANDS—VICTORIA

HILL — On December 11th, 1975 at Duncan, B.C., Mr. Glenn Wallace Hill, beloved husband of Margaret Hill of Cherry Point, Cowichan Station, aged 64 years. Mr. Hill had been employed in the mining industry till his retirement. Mr. Hill served with the Canadian armed forces in the war of 1939-45, in the European theatre of operations. He was a member of the Cobble Hill branch of the Royal Canadian Legion. Besides his loving wife, Mr. Hill is survived by two sons, Ron in Duncan and Ken in Trail, a daughter, Mrs. Kay Gordon in Cranbrook. Nine grandchildren, two great-grandchildren. Three brothers, Bill and Mel in Corning, Sask. and Roy in Castlegar, a sister Mrs. Stella Mills, Corning, Sask.
Service will be held on Monday, December 15th, in Sands Hirst Funeral Chapel at 1:30 p.m. with the Rev. R. Dopson officiating. Flowers are gratefully declined. Sands Hirst Funeral Chapel are in care of arrangements.
SANDS HIRST — DUNCAN

MEUGENS — In Victoria on December 11, 1975, Mary Margaretta Meugens aged 72 years of 1300 May St., born in Glen Ewen, Sask., resident here since 1970, late of Burnaby. Widow of Leo Meugens, she leaves 1 son and daughter-in-law, Alex and Beth Hayward of Oxbow, Sask.; 5 grandchildren; 8 great-grandchildren. She was predeceased by her first husband, Newton Hayward in 1948 and a daughter Margaret Barber in 1963. She also leaves 4 sisters and 2 brothers, Mrs. Katie Tyhurst, Mrs. Lillian Branson, Mrs. Etta Bishop, Mrs. Evelyn Shier and John McKillop of Oxbow and Dave McKillop of Regina.
Funeral service in McCall Bros. Chapel, Johnson and Vancouver Sts. on Monday, Dec. 15 at 3:30 p.m. (Flowers gratefully declined. Donations, if desired, may be made to the Heart Fund, 1008 Blanshard St.)

RAMSAY — Suddenly on October 11th, 1975, James Alexander Ramsay, aged 70 years, at his home, 18 College Street, Stratford-on-Avon, England, beloved husband of Florence Alura Cattrels.

SESSIONS — On December 10, 1975, in Victoria, Gerald Charles Sessions, aged 87 years, of 1048 Craigdarrock Rd., born in Bristol, England, resident here since 1955, formerly of Prince Rupert and Terrace where he was the C.N.R. agent. He is survived by his wife, Daisy Sevilla; one son, Brian P. of Victoria; one daughter, Mrs. J. (Audrey) Bremner of Victoria; four grandchildren; three great-grandchildren; a twin sister, Gladys, in Bristol, England. He was a member of the Masonic Order in Terrace and Prince Rupert. He served in World War One as a Lieutenant with the Canadian Expeditionary Force.
Funeral service in the FAMILY CHAPEL of McCall Bros. on Monday, Dec. 15, at 1:00 p.m. (No flowers by request.)

SIDDON — In Victoria on December 8, 1975, Wilbert Eugene Siddon in his 60th year, born in Grand Forks, B.C. and resident here since 1946, of 3611 Quadra St. He leaves his loving wife Margaret; 2 sons, Michael of Errington, Dennis and daughter-in-law Valerie of Victoria; 1 daughter, Mrs. H. G. (Elizabeth) Willis of Prince George; 3 grandchildren; brothers, J. L. Siddon, Kitimat, Archie of Ocean Falls and Robert in Alberta; sisters Mrs. Nettie Fisher, Montreal, Mrs. Dorothy Dawson, Elnora, Alta., Olga, Vancouver, Oda Elsie and Donna Ann in Alberta; numerous other relatives in Ontario, Alberta and B.C. He was a member of the B.C.D.'s in the Second World War and was an Honorary member of the Canadian Scottish Sergeant's Mess.
The funeral service will be held in McCall Bros. FLORAL CHAPEL on Friday, Dec. 12, at 2:15 p.m.

WAIN — In Victoria on December 11, 1975, Mr. William Henry Wain, aged 81 years, of 1211 Montrose Avenue, a native son of Victoria. He leaves his wife, Viola; daughter and son-in-law, Viola and Roger Loughney; grandchildren, Janice and Sandra.
Funeral service in McCall Bros. Chapel, Johnson and Vancouver Sts. on Monday, Dec. 15 at 11:00 a.m. (Flowers gratefully declined. Donations, if desired, may be made to the Cancer Fund, 857 Caledonia Ave.)

9 IN MEMORIAM

THEY SHALL GROW NOT OLD, AS WE WHO ARE LEFT GROW OLD, AGE SHALL NOT WEARY THEM, NOR THE YEARS CONDEMN. AT THE GOING DOWN OF THE SUN, AND IN THE MORNING, WE WILL REMEMBER THEM.
—WITH GRATITUDE, SANDS.

10 FUNERAL DIRECTORS

Sands
SERVING VANCOUVER ISLAND
WE CARE
Dedicated to service
Sensible Prices
SANDS FUNERAL CHAPELS
VICTORIA 388-5155
SIDNEY 656-2932
COLWOOD 478-3821
DUNCAN 746-5212
LADYSMITH 245-2331
NANAIMO 753-2032
Your seven community Chapels, Independently Family Owned and Controlled. Sands since 1912.

McCall's
MONDAY
HOY, Mrs. Mabel
10:30 a.m., FAMILY CHAPEL
WAIN, Mr. William Henry
11:00 a.m., FAMILY CHAPEL
SESSIONS, Mr. Gerald C.
1:00 p.m., FAMILY CHAPEL
BOWEN, Inspector Robert C.
2:00 p.m., FLORAL CHAPEL
MEUGENS, Mrs. Mary M.
3:30 p.m., FLORAL CHAPEL
TUESDAY
WILSON, Mr. Harold
3:00 p.m., FLORAL CHAPEL
McCALL BROS.
Floral Funeral Chapels
385-4465

MEMBER BY INVITATION
NSM NATIONAL SELECTED MORTICIANS SINCE 1962
VICTORIA, 388-5155
SIDNEY, 656-2932
COLWOOD, 478-3821
DUNCAN, 746-5212
LADYSMITH, 245-2331
NANAIMO, 753-2032
Removal And Service Arrangement
Covering Vancouver Island
A Division of Sands

IFC INTERNATIONAL FLIGHT CARE
Specializing in forwarding to or from anywhere
WORLD WIDE FUNERAL INFORMATION SERVICE
call collect
or cable
"Mortuary Victoria"
A Division of Sands

Hayward's Thomson & Irving
Funeral Chapels
1625 Quadra St.
384-2612 — 386-3505
Superior Service Since 1867

CUNNINGHAM FUNERAL CHAPEL
1155 Fort Street
Phone 384-5512 or 384-8626
Offering dignified moderate service for all. Geo. S. Cunningham, owner, manager.

FIRST MEMORIAL SERVICES
Serving the Public and Exclusive Undertakers for the Memorial Society of B.C. 658-5244.

11 MONUMENTALS

STEWART MONUMENTAL Works Ltd.
ESTABLISHED 1896
Memorial of Distinction
Marble fireplace and tabletops
1403 May St. 384-3452

MORTIMER'S MONUMENTS
ESTABLISHED 1877
"The Finest in Craftsmanship"
633 DAVID ST. 383-6421

14 ANNOUNCEMENTS

IN MEMORIAM DONATIONS
to be used exclusively for
CANCER RESEARCH
should be directed to
CANADIAN CANCER SOCIETY
857 Caledonia Ave., Victoria

15 COMING EVENTS and MEETINGS

VICTORIA FISH AND GAME
ANNUAL TURKEY SHOOT
DEC. 13 AND 14
10 a.m. till dusk
at new Malahat Grounds—Holker Place. Trap .22 calibre—archery shoots.
Refreshments—
Everybody welcome

Victoria Elks Bingo
Saturday, December 13,
7 P.M.
Old Age Pensioners Hall
Govt. St.
1 Card, $1.00
6 Cards, $2.00
Extra Cards 25c
In Aid of Local Charities

New Year's Eve Dance, St. Alban's Hall, Ryan St., 9 'til ! $7.50 each. Supper. Phone 470-8803. Columbian Old Time Orchestra.

15 COMING EVENTS and MEETINGS

PRINCE RUPERT NIGHT
Twentieth annual reunion Sat. April 24, 1976. St. Mary's Hall, Vancouver. For tickets for further information call S. Alaxander 385-5465 Victoria.

BINGO
Non-Status Indians Langford Legion Branch No. 91. Monday 7:30 p.m. Early Bird Games start at 7. 6 cards $2. Extra cards 25c. Everyone welcome.

INEXPENSIVE ARTS AND crafts Christmas gift sale. Central Junior Secondary foyer, Wed., December 17—3:30-8:00. Pottery—Planters—Batik—Leather Weaving—Jewelry.

NETBALL
Ladies interested in playing Netball, in Victoria, phone 937-0447 collect, 6 p.m. to 7 p.m.

CHRISTMAS BINGO, PROSPECT Lake Community Hall, Saturday Dec. 13, 8 p.m. Ham, turkey and cash.

MYSTERY TOURS
Leaves V.I. Coach Lines depot every Sunday at 1:30 p.m. Return 5 p.m., $4.50 includes tea. 385-4411.

OIL PAINTINGS BY EVALON (Eveline Glew) December 15th-20th, 10-4 p.m. Emily Carr Art Centre, 207 Government.

REGULAR SATURDAY OLD time dance 9-12, Columbian Orchestra, St. Alban's Hall. Coffee. 479-6803.

20 LOST and FOUND

LOST: DEC. 11 IN CURTEIS Point, Swartz Bay area medium sized white sheepdog, has North Saanich dog tag and answers to "Seadog" 656-4018 or 384-4912 or 656-5204.

LOST: 4-MONTH-OLD FEMALE kitten, dark grey with white markings on chest and paws, Goldstream-Colwood Corner area. Phone after 4 p.m., 479-1635.

LOST: DEC. 8, FEMALE TERRIer cross pup, 4 months, grey with white legs, and face. Leather collar and white flea collar. 477-9990, 5-7 p.m.

LOST — AT HILLSIDE-DONcaster Belgian sheep dog. Answers to the name of Bandit. Lost since the 1st. Reward. 477-0704.

LOST: WHITE MALE SHEPherd samoyed cross with chain and flea collar answers to "Tarkey". 477-3484.

LOST — FEMALE SIAMESE cat, Chamberlain, Oak Bay area. Please phone 592-9067 anytime after 5.

FOUND: GREY CAT, WHITE boots, mustache and throat. Mayfair area. 388-7642.

FOUND: SMALL BLACK KITTEN with white markings, near Central High School. 382-3050.

LOST: READING GLASSES IN light brown case on Fort St., Wed., Dec. 10th, reward. 385-7237.

LOST: FOUR MONTHS Springer Spaniel liver and white, Glen Lake, reward. 478-8429.

LOST: BLACK WALLET BEtween downtown and Oak Bay junction area, 595-3580.

LOST — MINATURE COLLIE, brown and white. Happy Valley area. 3 months old. 478-8446.

LOST: HAPPY VALLEY AREA white and brindle female whippet (dog), reward. 478-0985.

FOUND: CHALET RD., FEMALE Siamese. 656-6291, 656-3541.

21 HELP WANTED GENERAL

ADVERTISEMENTS IN THIS CLASSIFICATION MUST COMPLY WITH THE BRITISH COLUMBIA HUMAN RIGHTS ACT

ADMINISTRATOR

Applications are invited for the position of Administrator for the Cumberland Diagnostic and Treatment Centre and Intermediate Care Unit in Cumberland, Vancouver Island, B.C. The present facility provides a Diagnostic and Treatment Centre and 18 Intermediate Care beds in the previous Cumberland General Hospital building. New construction of a Diagnostic and Treatment Centre and 50 Intermediate Care beds is well advanced.

The Administrator is responsible for the overall operation of the facility and reports directly to the Board of Trustees.

Preferable qualifications would include an H. O. M. certificate or equivalent. Knowledge of Canadian hospital accounting and general accounting procedures are essential.

Cumberland is located in the beautiful Comox Valley approximately 70 miles north of Nanaimo on Vancouver Island.

Applicants are requested to submit a resume, indicating education, experience, references and salary expected.

Applications will be received up to and including January 15th, 1976. Please address your applications, marked "Confidential" to:

Chairman,
Board of Trustees,
Cumberland General Hosp.
P.O. Drawer 400,
Cumberland, B.C. V0R 1S0.
Telephone: (604) 336-2211.

Shaughnessy Hospital

IN-SERVICE EDUCATION INSTRUCTOR

(Acute and Extended Care)

DUTIES:
Under the supervision of the In Service Co-ordinator to organize, implement and evaluate the In-Service Programmes of the Nursing Department.

QUALIFICATIONS:
Eligibility for registration in B.C. min. of three years experience with demonstrated teaching and supervisory ability post basic education in Nursing Administration or Adult Education. Baccalaureate Degree preferred.

Salary and benefits in accordance RMABC Agreement.
Applications to: Staffing Officer, Shaughnessy Hospital, 4500 Oak Street, Vancouver, B.C. V6H 3N1.

Dining Room Hostess-Host

CHARMING and PERSONABLE. Must have waitress-waiter and hostess-host experience. Mature. Please phone for interview, Fred Wieland, 382-4221.
CHATEAU VICTORIA

AVON

MAKE BEAUTY YOUR BUSINESS. Sell famous fragrances, cosmetics and daily needs in your own Territory. Call: Miss Binder, 384-7345.

PART-TIME JOB IN SMALL guest house for person who loves cooking. 385-4632.

21 HELP WANTED GENERAL

WANTED

Students to sell Victoria Times in the downtown City area. Afternoons 3:30 to 5:30 (Mon. to Sat.). Guaranteed daily profits, plus prizes and cash awards. Apply in person, rear of 1215 Broad St. any afternoon, between 3. P.M. and 5 P.M.

MAINTENANCE PROGRAM PERson, good all round handy person to supervise and instruct small group of handicap people and see to all maintenance, improvement and program relating to building and grounds. To be carried out within the Spring Wood Residental Training Program at Brentwood. Person should be of a warm and mature nature, able to relate with respect handicap co-workers. Would work as a team member with other program colleages. Class 4 drivers licence essential. Applications with references to the Executive Director, 3—631 Fort Street. Victoria, B.C.

STUDENTS ADULTS

are required for temporary morning newspaper route deliveries. Generous payment plan based on route or routes delivered daily. A car would be needed. Contact Mr. Fox or Mr. Elliot at 383-41111, Colonist Circulation Dept.

PAUL'S Restaurant Ltd.

Wanted — Experienced waiters and waitresses for full time employment, apply 1900 Douglas St. between 2 and 3 p.m.

ACCOUNTANT FOR AUtomobile dealer, automobile experience preferred but would consider individual with good accounting experience. Capable of handling small office and preparation of monthly financial statements, should have formal accounting training. Many company benefits and an opportunity to progress with a growing company. For appointment — B. Yeomans 758-1191.

WOODWARD'S RAYMOND SALON REQUIRES HAIR STYLISTS

Earn a good income—no clientele necessary. Work in beautiful air-conditioned salon in Woodward's Stores, Mayfair Shopping Centre. For appointment call Mrs. Braidwood at 386-3322, local 304.

POSITION OPEN FOR A COOK. This is a casual position only and will involve sick and vacation relief. Suitable for retired person. Applicants must be qualified and experienced in all phases of cooking. Only those interested in casual employment need apply. Applications received to December 18th, 1975, at The Royal Jubilee Hospital, 1900 Fort St., Victoria.

BUS DRIVER

Experienced driver wanted for Port Renfrew school run, must hold valid Class II licence. Please apply in writing to Watson and Ash Transportation, 3361 Wellsmith Cres.

WORLD WIDE OFFICE EQUIPment firm with branches across Canada has a local opening for a person who is looking for a permanent career in sales, previous selling experience not essential. We stress personality, appearance, mechanical inclination, enthusiasm. Salary paid during training period. 382-5181 for an interview.

LIVE-IN HOMEMAKERS
Opportunities for semi-retired ladies to help their local communities. Your experience needed by HEALTH CARE SERVICES UPJOHN LIMITED. Call us at 388-6639 Monday - Friday, 9 - 4:30.

157 NEWSPAPER CARRIERS wanted, all areas. Gordon Head and Oak Bay. Call 477-2560. Sidney and Saanich North of Royal Oak. Call 479-6848. Other areas call 383-5822. Weds. after school deliveries.

MOTEL TRAILER PARK COMplex is in need of a full time competent handyperson. Must be experienced in carpentry, plumbing, painting etc. and be willing to work. Victoria Press, Box 73.

ELECTRICIAN TO DO ELECtrical and home mechanical work. Good pay and good benefits. Steady job for right person. Local Victoria Manufacturing Firm, contact Plant Engineer at 383-4128.

MATURE KINDLY LADY TO help with invalid mother. Night work required. Light sleeper. Live in or out. Ample time off. References required. Phone 479-6435 or 477-6657.

WANTED RETIRED STENOGRApher to take dictation of few lets about once a week, for disabled man at his apartment. Typing on stenographer's own machine. Phone 595-1279.

GOOD HOUSEKEEPER WITH own car to take care of house and two children, 3 and 7 years, 3-6 p.m., Mon.-Fri., Tattersall area, $50 per week, 384-0031.

FULL AND PART TIME FOR 8 people. Car required. Pleasant working conditions and top money. Advancement possible. 921 Fort Street.

LIVE-IN SITTER, GENERAL housekeeping, required for 2 children, age 10 and 4 years, room and board, plus remuneration. 656-4481.

WE REQUIRE CHAMBER PERson for Motel work. Must be experienced and mature. Please contact Manager, Jolly Knight Motel, 388-5461 for interview.

WANTED: QUALIFIED LAB technician for part-time work in local dairy. Reply in writing including resume to Victoria Press Box 65.

WAITER - WAITRESS WANTED — must be mature and dependable to work evening shift 7 p.m. 'til 3 a.m. Phone 386-3833 or apply at 701 Fort St.

CAPABLE MATURE HOUSEkeeper for couple in modern city home. Live-in, 5-day week, good wages, references. Victoria Press, Box 12.

EXPERIENCED RESIDENT caretaker couple for 83-suite apartment block. Pool experience an asset. Send complete resume to Victoria Press, Box 51.

EXPERIENCED DINING ROOM waiter-waitresses required immediately. Apply in person only 270 Government.

FOR PURCHASING DEPARTment, excellent opportunity for advancement. Andrew Sheret Limited. Phone for appointment.

LIVE-IN COMPANION NEEDED by elderly lady in Oak Bay. Must be able to drive, non-smoker. Victoria Press Box 83.

EXPERIENCED FRONT DESK Receptionist required for hotel. Reply Victoria Press Box 58.

THINKING OF VOLUNTEER Work? Call us at 386-2269 Volunteer Bureau, 1029 Douglas.

REGISTERED NURSE URGENTly requires babysitter in my home, 477-9904 anytime.

BABYSITTER WANTED — DONcaster school area, after school. 595-8278.

HAIRDRESSER FULL OR PART time, experience required. 479-6522 or after 6 658-1169.

BABYSITTER FOR 8 YEAR OLD, Esquimalt area. Must have own transportation. 383-7619.

TRADE
Through
CLASSIFIED
DIAL 386-2121

22 OFFICE HELP

ADVERTISEMENTS IN THIS CLASSIFICATION MUST COMPLY WITH THE BRITISH COLUMBIA HUMAN RIGHTS ACT

DENTAL RECEPTIONIST
Downtown practice of 3 dentists requires mature unflappable receptionist. Applicant must have had chairside dental experience in modern office. Must be acquainted with MSA, CU and C and Human Resources procedures. Please visit suite 306-1175 Douglas to complete an application.

QUALIFIED INSURANCE clerk-typist with 2 or more years experience in Fire or Auto insurance for Senior position in progressive and congenial office. Top salary and fringe benefits for successful applicant. For appointment phone 385-7721, Office Manager.

CLERK TYPIST
Central Saanich area — versatile — typing, general bookkeeping. Must have previous office experience. Own transportation. Salary $550-$600. Drake Personnel, 1175 Douglas Street, 385-3425.

VERSATILE PERSON REquired for tire company, ability to handle office duties as well as sales essential, involving some heavy and dirty work. $600-$800. 386-6754.

MACHINE POSTING CLERK
Part-time position 4 hours on 8 evenings per month. Must have prior savings posting experience. Please phone Mrs. Alexander 386-1361.

EXPERIENCED STENOGRApher, receptionist required for chartered accountants office, pleasant working conditions and competitive salary. Apply Victoria Press, Box 70.

A DENTAL HYGIENIST IS REquired in a new modern prevention oriented office. This opportunity will be available Jan. 5. Please reply promptly to Victoria Press Box 68.

JUNIOR LEGAL SECRETARY required. Must have good typing. Some legal office experience and be willing to train on Mag Card. $500-$650. 386-9021.

TELLER
Required by large trust compnay. Must have 6 months teller experience. Please phone Mrs. Alexander 386-1361.

EXPERIENCED LEGAL SECREtary for wills and estates. Good typing essential, short hand an advantage. $800-$900. 386-6754.

LEGAL SECRETARY REQUIRED immediately; corporate experience and good typing essential, short hand preferred. $700-$800. 386-9021.

SCOTIA BANK REQUIRES EXperienced receptionist-typist. Please apply in person at our Douglas and Hillside Branch.

AN OPENING IS AVAILABLE for a certified dental assistant, reply with particulars to Victoria Press, Box 69.

SECRETARY, TYPING AND bookkeeping skills essential. Contact Mr. Turner, 652-1111.

23 SKILLED TRADES

ADVERTISEMENTS IN THIS CLASSIFICATION MUST COMPLY WITH THE BRITISH COLUMBIA HUMAN RIGHTS ACT

TECHNICAL SERVICE REPRESENTATIVE

A leader in the paper processing equipment field requires a person with technical ability.
This is a challenging career opportunity with a progressive international company.
Applicants should have better than average mechanical aptitude and some electronics is an asset. Must have good command of the English language and neat appearance.
Steady employment, dental plan, non-contributory pension plan and profit sharing are some of the benefits of the above position.
Please call
Service Manager — 386-1394
Mon. to Fri., 8:30 a.m. to 12 noon

FULLY QUALIFIED REFRIGERATION TECHNICIAN

Union rates, to work on commercial refrigeration and installation of air conditioning. Must be able to work without supervision. Work consists of repairs and istallation of all makes of refrigeration, air condition equipment. Steady employment, full medical and dental. To start immediately. Full resume to Victoria Refrigeration, Air Conditioning Ltd., 538 Hillside Ave., 385-9752.

Management Position

We require an energetic person to assist general management for residential construction, deal with land, some rentals and sale of houses. This position suitable for a bright family person with practical and academic knowledge in the field and office requirements and be or held a management position with residential construction co. A good negotiable salary plus bonus to the qualified applicant. Please apply Victoria Press box 60.

AUTOBODY PERSON

Must be fully qualified. $8.30 per hour flat rate, with medical, dental and life insurance benefits. Apply to Advance Collision. 741 Pembroke Street. 388-4491.

SERVICE ADVISOR

Fully experienced or equivalent background. Excellent remuneration and benefits. Call Victoria Dodge Chrysler, Mr. Murphy 384-8174.

DRYWALL TAPERS

EXPERIENCED DRYWALL TAPERS FOR STEADY WORK IN PRAIRIE CITY. TOP PEACE WORK RATES.
Reply Victoria Press Box 78.

THIRD CLASS STATIONARY shift engineer, maintenance experience preferred, Pay rate $8.54½ per hour plus 18c shift differential. Apply personnel officer, Victoria Plywood Ltd., foot of Hallowell Rd., P.O.Box 1206, 382-8241.

WANTED IMMEDIATELY, qualified auto-body repairers. Good working conditions and financial remunerations. Apply Mr. N. Scott. John Meston Ltd., 932 Johnson St. Victoria, Phone 382-5142.

EXPERIENCED BODYPERSON, experienced prep person and experienced painters. Usual benefits. Contact service manager at 652-3957.

COMMERCIAL EXPLOSIVE plant requires a carpenter first class with papers, for information phone Mr. Horne: days 652-2414, nights 383-2135.

HAIRCUTTERS

Experienced, unisex cut and blow-dry stylist. Phone 383-2119 after 7 p.m.

CUTTING BENCH CRIMPERS requires full time hairstylist, must be good at cutting. Please phone 598-1221.

ELECTRICIANS NEEDED ON Vancouver Island, experienced in wiring with Loomex. Phone 245-3311.

EXPERIENCED BODY PERSON, flat rate plus bonus. Low-Cost Collision Repairs. 385-3716.

SELL IT
FAST
THROUGH
CLASSIFIED

24 SALES PERSONS and AGENTS

ADVERTISEMENTS IN THIS CLASSIFICATION MUST COMPLY WITH THE BRITISH COLUMBIA HUMAN RIGHTS ACT

LICENSED REALTORS

FOR THOSE LOOKING TO THE FUTURE AND WISHING TO ASSOCIATE THEMSELVES WITH A PROGRESSIVE, WELL ESTABLISHED VICTORIA COMPANY AND A FRIENDLY TEAM OF DEDICATED SPECIALISTS IN REAL ESTATE, APPRAISAL, PROPERTY MANAGEMENT AND MORTGAGE SERVICES. JUST CALL 385-8771, BROWN BROS. on BLANSHARD, AND ASK FOR FRANK BUTLER.

WHITTOME'S OFFER

LICENSED REAL ESTATE SALESPEOPLE.
1—TOP COMMISSION RATES PLUS A SALE BONUS PLAN.
2—FINE OFFICE TO WORK FROM WITH LOTS OF FREE PARKING.
3—NO MANAGEMENT COMPETITION.
4—IN OFFICE TRAINING PLUS LOTS OF HELP IN LISTING, APPRAISAL AND PUTTING SALES TOGETHER.
5—A PROVEN GUARANTEED PURCHASE PLAN.
6—NATIONAL REFERRAL SERVICE THROUGH RELOCAN LTD., WITH AGENCIES IN OVER 150 CANADIAN CITIES AND TOWNS.
7—WORK WITH A STAFF OF FRIENDLY COMPETENT SALESPEOPLE.
PHONE OR COME IN TODAY.
479-1667
JACK KENNER, F.R.I., R.I. (B.C.)
4520 WEST SAANICH ROAD
OR WES HOBSON, S.R.A.
388-4271
1111 BLANSHARD ST.
J. H. WHITTOME and CO.LTD.

CAREER SALES TRAINING

Leading the Industry

Current trends in market conditions now demand a professional approach in selling real estate. Changing trends in the mortgage market can limit sales for those who lack "good tools" of the progressive marketing company. Block Bros. Realty Ltd., Western Canada's larget and most innovative realtor, will train you in the methods that are a proven success. With expansion, management opportunities are available within the company, and the training offered to our staff is an asset in competing for those positions. If the real estate industry is your career our training methods can assist you in reaching your goal. CALL NOW—CONFIDENTIAL INTERVIEWS BY APPOINTMENT ONLY. 477-1841 BLOCK BROS. REALTY LTD.

Sales Representative Wanted

Professional heavy duty equipment salesperson required for JOHN DEERE Industrial Dealership on Vancouver Island. Applicant must have machinery sales background with a productive record — some unniversity training desirable — organizational and managerial ability. Excellent opportunity for advancement. We provide basic salary plus commissions with many fringe benefits including a dental plan. Apply:

Island Equipment Ltd.
BOX 718,
Nanaimo, B.C.

DO YOU NEED A START IN REAL ESTATE

We would like about 4 salespeople to come and share the success we are enjoying in our Colwood, Langford and Metchosin area. We have an excellent inventory of listings, new homes, subdivision, plus many tools which will help to make you all the more successful. If real estate is your career, our training methods can assist you in reaching your goal.
Should you require financing help we are willing to give you a draw up to $1,000.00 per month.
Come and ask about the many other features that we have to offer.
478-5561
BLOCK BROS. REALTY LTD.
Mr. R. Hahn, Manager

REALTORS
CONSIDERING A CHANGE IN THE NEW YEAR? WHY NOT INVESTIGATE THE OPPORTUNITIES OFFERED BY THIS LONG ESTABLISHED, LOCALLY OWNED, FULL SERVICE COMPANY.
OUR PRIME LOCATION ON THE NEW MALL WITH OUR ATTRACTIVE WINDOW DISPLAY WILL BE ATTRACTING MORE AND MORE WALK IN CLIENTS AS TIME GOES BY. ABSSOLUTE COOPERATION FROM MANAGEMENT.
FOR A CONFIDENTIAL INTERVIEW PHONE RICHARD McKENZIE, SALES MANAGER AT 386-7521 (ANYTIME) OR CALL INTO OUR OFFICE.
BOORMAN INVESTMENT CO., LTD.
1111 Government St.

LET'S BE HONEST

If you weren't looking for a new position, you wouldn't be reading this ad.

If we weren't looking for personnel, this ad wouldn't be in this paper.

I'm tired of meeting people who are satisfied to earn $125 to $150 per week.

I'm interested in talking to men or women who would like to earn money in accordance with their ability.

To these people we offer unlimited possibilities. Call 383-9921 for an interview.

SALESPERSONS

Are you looking for security plus a chance to develop the top end of your income. We are involved in the publishing business and need persons to expand our totally V. Island operation. Choice areas available. For an interview, draw up a resume and call Norisle. Ask for Mr. Ginnever at 383-6013.

LICENSED REAL ESTATE team wanted for small downtown office. Semi-private office space with off street parking. Up to 90% commission. Dickie Agencies Ltd. 919 Fort St. Call between 9:30 3:30. 382-4312 or 382-7822.

LIFE INSURANCE SALESPERson required immediately. No previous experience necessary. Must be bondable. Excellent salary plus commission and fringe benefits. For appointment please call 388-6681.

24 SALES PERSONS and AGENTS

SALES EXPERT?

Have confidence in Selling? In need of high income? We have a career opportunity for you in our sales department of new homes. If you are aggressive, hard working and like selling residential Real Estate, do not miss this opportunity. Our company offers monthly salary, new homes now for sale, plus developed and undeveloped land for future custom and spec. homes. Applicant could be male or female licensed or unlicensed person who wishes to make Real Estate Sales a career and earn well above average income. Send your resume to Victoria Press Box 62. All replies in strict confidence.
LOOK!!! WE DO IT BETTER
We have several vacancies for top line experienced and new licencees.
You can have the choice of two offices in a highly specialized and professionally managed Real Estate Company that takes a sincere interest in the well being and success of all its staff.
Full management assistance and training — no management competition.
Guaranteed sales plan together with assistance in financing.
Interested? Then call me for a confidential discussion.
FRED PHILLIPS
598-3321 Res. 592-2183 (eves.)
JACK MEARS
OAK BAY REALTY LTD.

UNLIMITED EARNINGS
Our sales people work on straight commission, and they wouldn't have it any other way. Particularly these days! Experienced and reputable sales people, now calling on stores, office and apartment buildings, restaurants, motels, hotels, churches, schools, banks, hospitals, industries factories, etc. to sell our exclusive guaranteed longer-life lighting products. Age no barrier, car necessary. Side-line or full-time. Highest commissions, plus bonus gift and travel incentive awards, paid every Tuesday on automatic year round repeat business. No technical knowledge needed as our Sales Manual shows you how to make money with your very first call. This is our 31st year in Canada and our biggest. Choice protected territory of Victoria and district must be filled immediately. Write Daytron, Box 420, Hamilton, Ontario.

SALESPERSON TO CALL ON service stations promoting and selling new revolutionary product all territories. Must be bondable and hard worker. Apply P.O. Box 1085 Victoria.

TRAIN FOR SALES AND SERvice with Electrolux, excellent earnings on a quality product. Personal interview 656-7248, weekends 595-7735.

25 TEACHERS

ADVERTISEMENTS IN THE THIS CLASSIFICATION MUST COMPLY WITH BRITISH COLUMBIA HUMAN RIGHTS ACT

Government of Canada

PRIMARY TEACHER
(Grades 1 and 2)

Department of Indian And Northern Affairs

Location: Kitwancool Day School, 42 miles West of Hazelton.

Applicants must possess valid teacher's certificate. Salary is based on certification and experience. Isolated post allowances.

Apply IMMEDIATELY quoting Reference No. 75-V-IAN-4.

Obtain Application Form PSC 367-4110 at Post Offices, Canada Manpower Centres or Public Service Commission of Canada. Apply to: Regional Personnel Adviser, Dept. of Indian and Northern Affairs, Pacific Centre Ltd., P.O. Box 10061, 700 West Georgia Street, Vancouver, B.C., V7Y 1C1.

SCHOOL DISTRICT NO 62 (SOOKE)
Applications are invited for an elementary teaching position in the Sooke district, duties to commence Jan. 1, 1976. Besides regular classroom duties the applicant will be expected to teach French and-or music to various classes within the school. Please forward the application and supporting documents by Dec. 16, 1975 to: Mr. P. B. Pullinger, District Superintendant School District Number 62 (Sooke), 2227 Sooke Rd., Victoria, B.C., V9B 1W9.

26 PART TIME or TEMPORARY HELP

ADVERTISEMENTS IN THIS CLASSIFICATION MUST COMPLY WITH THE BRITISH COLUMBIA HUMAN RIGHTS ACT

LICENCED DENTAL HYGIENIST or certified dental assistant required for 6 to 8 days in mid January. For further information please call 656-5412.

ST. ANDREW'S PRESBYTERIAN Church, 680 Courtenay St. Accountant office recorder, 2 days weekly. Write c-o Mr. Andrews.

CASEY'S
WOOD—N—WORK
part-time 245-3126 Nanaimo

BABYSITTER WANTED FOR OCcasional evenings. 385-3025 or 383-3577.

30 SITUATIONS WANTED

ARE YOU LOOKING FOR SOMEONE?
Who can give you more than your money's worth. Why not give me the opportunity to prove this to you. I am mature, attractive intelligent lady with a pleasing personality and lots of enthusiasm. I pride myself in the ability to get along well with others. I make a habit of practising the RMA. My experience has been extensive in personnel and sales management as well as public relations. I have written and taught sales, self improvement and product courses. I also type. I am self motivating, and welcome new challenges and hard work! Please reply Victoria Press Box 84.

HAVING A PARTY?
Medox has homemakers available to help you with your catering will care for your children while you get things organized. Call 388-4642 anytime.

URGENTLY WANTED: PART-time work, or will do typing at home, please what have you. I am 17 years old. Phone anytime. 385-4250.

MANAGER SEEKING POSITION. Data processing, production and inventory control, advertising, designing, construction experience. Bruce Enigenburg, 478-0909.

EXPERIENCED PRECISION MEchanic requires work, heavy duty or foreign cars. Also parts capabilities. 592-5527.

LADY WILL DO WALLPAPERing and painting. Cupboards and trim. Free estimates. 383-5488.

HOUSEWORK OR OFFICE cleaning, $4 hour, References. Victoria Press, Box 63.

NEW YEAR'S EVE, WILL BABY your children any age, in my home. 479-6147.

DAYCARE, EDUCATIONAL FAcilities, 2-6 years. 383-5887.

30 SITUATIONS WANTED

WILL DO HOUSEWORK EVEnings and weekends only. 598-6738.

33 BANDS, MUSICIANS and ORCHESTRAS

CALL NOW TO BOOK
For last minute X-mas parties And functions happening in the First quarter of 1976 . . . Choose From 41 of Victoria's more Popular groups . . . Still available On New Years Eve—Chinook—Triad
—Cold Sweat—Monterey Jack
New Day—Shame
Further Details—479-1531
Prestige
Entertainment Agencies Ltd.
"Victoria's Oldest Agency"

SCORPIO PRODUCTIONS

Booking and personal management. Consultants. Bringing people and music together. Cabarets, concerts, dances, conventions, private functions. Top bands and Acts available. YOUR SATISFACTION IS OUR MAIN CONCERN. Frank 382-5255. Dave 479-6689.

CANDU CANNED MUSIC

All you realy need is one good sound system. 384-5521. Gary.

DENNY'S CANNED MUSIC CO. "The Original in Victoria." Because of popular demand Denny's has expanded to 7 fully equipped mobile systems. Now serving Vancouver Island and the Lower Mainland. 656-3585.

CANDID MUSIC

For the best in Party and Dance Music. M.C. Phone
Don — 477-3635
Craig — 477-1645

BAND AVAILABLE FOR NEW Year's Eve. All types of music. Phone 753-1954 or 753-4510 Nanaimo.

SYNDICATE OF SOUND
Parties, Weddings, Discos
Ralph Harris 383-8404

AVAILABLE FOR NEW YEARS, dance combo — Musical Variety, 384-3704.

WEDDING MUSIC, MC SPECIALIST. JAMES GURR. 478-2468.

M.E.C. STAGE LIGHTING canned music. 477-5364.

EXPERIENCED DRUMMER available after 5. 384-9083.

36 BUSINESS SERVICES and DIRECTORY

Auto Glass

BOSSOM
GLASS CO. LTD.
NO WAITING IN LINEUPS!
We replace your windshield and handle all I.C.B.C. claim forms. Call our Mobile Home Service Van TODAY! 382-3031.

Bricklayers

HAROLD AMUSSEN MASONRY
Brick and stone work for fireplaces, barbeques, and small repair jobs etc. Free estimates, all work guaranteed. Please call anytime 478-5460.

Cabinet Making

MONAGHAN WOODWORK
CUSTOM CABINETS, CEDAR chests, hutches, stereo cabinets, etc. — your design or our design at attractive prices. We have units on display. Call in and inspect our workmanship at 9899 Resthaven Drive, Sidney. Phone 656-1631.

KENNEDY KABINETS LTD.
Anything in Cabinets
Christmas Special — Fish Tanks 50-300 gals., Cedar Chests and Buffets. 652-1808.
Evenings call Dave 656-6407

CUSTOM CABINET WORK
Millwork, kitchens, vanities. All types of custom casework.
OLYMPIC MILLWORK
Div. of Farmer Construction Ltd.
388-5121

CUSTOM CABINETS AND REfacing of kitchen, coffee tables and bookshelves. 656-3018 after 5.

Carpenters

VERSATILE WORKER FOR your carpentry, additions, renovations, cabinets, vanities, painting, papering. Quality work at reasonable price. Adam, 385-3090.

EXPERIENCED CARPENTRY, Renovations, decks, basement finish, additions, repairs, reasonable rates. References. 384-2323, 386-6966.

NEED A ROOM FINISHED FOR Xmas? Our work is fast but good. For a free estimate call Martin or Glenn, 477-1244.

GENERAL CARPENTRY, RESIdential and commercial. Free estimates. 478-8894, 478-3201, anytime.

CARPENTRY AND PLUMBING work, free estimates, 477-5594, ask for Wayne.

FRAMING, FORMING, FINISHing, custom, repair specialty. 385-4945, 8-9 a.m., 5-7 p.m.

SMALL JOBS MY SPECIALTY
Howie 478-4708

NO JOB TOO SMALL, OLD hand, Jock, 598-7392.

FRAMING CREW AVAILABLE. Experienced. 386-3049.

Carpets and Linoleum

HOURIGAN'S
CARPETS AND LINOS LTD.
FLOOR COVERING SPECIALISTS
715 PANDORA AVE. 386-2401

CARPET TREND
Has big savings for you, and top professional service and guaranteed installation. BEFORE CHRISTMAS. Examples: nylon shag, $4.95 sq. yard. Harding pattern kitchen carpet, $7.95 sq. yard. Skinner and Langford St. in Vic W3st, 386-7501.

Carpet Cleaning

COIT CARPET CARE:
THERE'S NONE BETTER!
COIT repairs any carpet holes
COIT repairs burns, tears,
COIT offers carpet binding
COIT cleans carpets too
COMPLETE, PROFESSIONAL, REASONABLE
COIT CARPET CARE
Call COIT — 386-6701

VIKING DEEP-CLEAN SYSTEMS. Carpet and upholstery cleaning. Powerful 4 H.P. Extractor. No shrinkage. This is our business, not a sideline. For free estimates and professional service, please call 386-0909 days, 595-1525 evenings.

DOUGLASS CARPET AND Upholstery Cleaners, for that before Christmas clean-up, call Ron at 592-9517 for free estimate, (a few spots still open).

EXPERT CARPET CLEANING, no obligations. Free quote. 477-3378.

MAC'S RUG AND UPHOLSTERY cleaners. I own and personally do all cleaning 385-7479.

PROFESSIONAL CARPET SHAMpooing 10c sq. ft. Owner operated. Phone Andy, 652-5560.

Cleanup Services

IS THE HOUSEWORK GETTING too much to handle by yourself? Phone 383-4341 and let West Coast Janitorial lend a hand. You'll be surprised how reasonable it is.

NO CHARGE AND UP
Two young responsible men have large truck. Basement, attics, composts, etc. Very reasonable. Bob's, 386 2451 anytime.

WILL CLEAN UP GARAGES, yards and houses, etc. G and W Xmas special on Shampooing. 477-9145.

BASEMENTS, GARAGES, ATTICS cleaned and rubbish hauled away. Will purchase anything of value. 384-4408, 592-4477.

DEPENDABLE CLEAN-UP, basements, garages, yards, small buildings. 384-8297, anytime.

2 MEN WITH TRUCK, CLEANups, small moving jobs, basements cleaned, attics cleaned. 383-1830.

2 MEN WITH TRUCK, CLEANUP, hauling, odd jobs. $10 per hour. 477-4740.

MAN WITH PICKUP — SMALL cleanups, anytime. 388-6049.

aboutv bruce lowther

The daily TV schedules now are published in the weekly TV supplement which is part of the Colonist each Saturday morning. Any late program changes made after the supplement is prepared are incorporated in the various sections of this column.

□

BUREAU OF USELESS INFORMATION: Friday's answer — Spencer Tracy's last movie was Guess Who's Coming to Dinner? And this week's series of last films ended with Witness for the Prosecution for Tyrone Power, who dropped dead while making Solomon and Sheba. Yule Brynner replaced him.

Today's question — It used to be unusual when male movie stars appeared in drag; now it's common. Name the movies in which Jack Benny, Alec Guinness, Tony Perkins and Peter Sellers appeared in women's clothing. Three of four is passing; answers Tuesday.

By Bil Keane

"Look on the bright side — it only lasted one season, so it shouldn't be in reruns for more than 10 or 12 years."

Saturday highlights

11:00 a.m.—An animated version of A Christmas Carol — 7, 12.

● 3:00 p.m.—Again, Leonard Bernstein and the Vienna Philharmonic with Mahler's fourth symphony — 9. Sorry — 2, 6.

4:00 — Hollywood's Santa Claus Lane parade. Ugh — 11.

5:00 — Danny Kaye makes a rare TV appearance by clowning around at the Metropolitan Opera with such as Beverly Sills — 12.

8:00—National Geographic's Britain-and-the-sea effort —9.

10:00—A Julie Andrews rerun moves Carol Burnett to 11 p.m. — 7.

Saturday sports

9:30 a.m.—Dear wives, this is the first of two NFL football Saturdays, so goodbye. We open with Cincinnati at Pittsburgh — 5.

11:00—Football's Camellia Bowl, Northern Michigan vs. Western Kentucky — 4.

12:30 noon—NFL, Washington at Dallas. Wow — 2, 7, 12.

5:00 p.m.—NHL hockey, Islanders at Toronto — 2, 6.

Saturday movies

11:30 a.m.—Small Town Girl (shrill 1953 Jane Powell junk). A cutesy-poo stinker starts a rotten movie day — 11.

12:30 noon—Village of Daughters (1962 English error). The star is Eric Sykes, which should tell you how big this village is — 5.

2:00 p.m.—Island of the Blue Dolphins (all right 1964 girl's adventure), Celia Kaye, George Kennedy. Best of a bad daytime lot — 11.

3:00—Tall Story (silly 1960 school-basketball comedy), Jane Fonda, Tony Perkins. When Jane was still Miss Wholesome and before she became Ms. Fulsome — 5.

3:30—Perils of Pauline (perilous 1967 TV-pilot flop), Pam Austin, Pat Boone, Terry-Thomas, other victims. So many folks say they watch what I dislike that Victoria must be a city of flop-fans — 7.

8:00—Doctor Dolittle (1967 Rex Harrison musical mistake). Another flop, only more expensive — 6.

8:00—Heidi (1965 German version). Repeated on Channel 6 at 11:20, if you have a dozen handkerchiefs to spare — 8.

9:00 — Morning Departure (fairly good 1951 English submarine epic), John Mills, Richard Attenborough, Nigel Patrick. Not a flop, but close — 2.

9:00—Oklahoma Crude (missable 1973 oil epic), Faye Dunaway, George Scott. You know, Bonnie and Crude—5.

9:00—Down to the Sea in Ships (entertaining 1923 silent). Among the least of the good KCTS series of silents — 9.

11:00—Big Broadcast of 1938 (1977 antique). Bob Hope, W. C. Fields, numerous other worthies. I'm just kidding about 1977 and how many of you caught it? — 11.

11:30 — Assault on a Queen (awful 1966 liner robbery), Sinatra, Virna Lisi. One of the leading examples of how an exciting book can become an excruciating movie — 12.

12:00 — Boom (even more awful 1968 flop), Liz Taylor, Richard Burton. Tennessee Williams faw down and go fizzle — 7.

12:00—Singing Nun (1966 Debbie Reynolds). Sometimes I swear the TV stations get together and put all their turkeys on in one night — 8.

1:10 a.m. — Devils of Darkness (1965 English drivel). Merely another turkey, although dark meat only — 5.

1:20—A Dream for Christmas (only fair 1973 black-minister soaper), Hari Rhodes. Why not try sleep? — 6.

2:05 — The Day the Fish Came Out (fishy 1967 lost-bomb satire, still another flop), Candice Bergen, Tom Courtenay. You know, Matilda, there are days when B.C. election campaigns are recalled with some fondness — 8.

Saturday radio

● 1:30 p.m.—The Metopera is Carmen, with Regine Crespin—CBU (690).

4:00—Encore finally broadcasts the delayed old-woman drama, The Loves of Cass Maguire — CBU-FM (105.7).

7:00—The Montreal orchestra with violinist Zino Francescatti — CBU.

7:30—Western Canada hockey, Victoria at Edmonton — CJVI (900).

11:00—A Winnipeg orchestra pops concert — CBU.

●—Recommended.

36 BUSINESS SERVICES and DIRECTORY

Cleanup Services

½-TON TRUCK FOR HIRE. Clean Ups, light hauling, and small renovations. Reasonable rates. 386-0306.

DAVIES BROTHER CLEAN-UP service. Basements, attics, yards, etc. 642-3057.

MOVING? ODD JOBS? CLEAN up? 2 men ready, willing and able. $16 per hour. 598-6773, 384-0024.

Contractors

WHEATON CONSTRUCTION LTD. General Contractors Building Consultants 382-2159

COUNTRY CONSTRUCTION Renovations, home building with feeling, call Don, 385-5275.

36 BUSINESS SERVICES and DIRECTORY

Contractors

ALRIGHT BUILDERS LTD. General contracting. 479-1160. Residential and commercial. Custom Built homes. Renovations and alterations. Drafting and Plan service. Engineering and Consulting.

DUE-RITE CONSTRUCTION Renovations, repairs, finishing, additions, cupboards, custom projects, patio, carport, taping, drywalling, etc. Phone Jack for free estimates. 384-3323.

CALL "THE HEARTH SPECIALIST" for fireplace facing. All contracts undertaken before Dec. 20 guaranteed finished before Christmas. Call evenings, 477-5822.

FARMER CONSTRUCTION Design — Renovations 388-5121

HYDE CONSTRUCTION LTD. contract finishing. 1420 Denman St. 595-4662.

36 BUSINESS SERVICES and DIRECTORY

Contractors

ADA CONSTRUCTION Complete renovation, remodelling, custom building. For free estimates call 478-5401. Financing or trade available.

PACIFIC CEMENT FINISHERS specializing in driveways, patios, sidewalks, floors. Free estimates. Call 384-2737 after 6 p.m.

CONTRACT AND SPEC. HOME built and construction management. Sunair Developments Ltd. General Contractors, 595-8664.

T. AND C. BUILDERS LTD. Framing 385-5293 385-8587

FRANKLINS CONSTRUCTION sundecks, gutters, rec rooms, additions, renovations, aluminum windows, doors. 382-2732 or 478-1050.

Delivery and Transfer

A TURTLE DELIVERS Fast and reliable. 388-9893, 383-9893.

Drain Service

WATER PROBLEMS Basements waterproofed forever by experts. All work unconditionally guaranteed. 384-4743.

Draperies

Sears Custom-Made DRAPERIES Choose from our great fabric selection. Drapes PROFESSIONALLY MADE and INSTALLED IN YOUR HOME. CHARGE IT Phone 595-9111 NO OBLIGATION Simpsons-Sears Ltd.

the Bay DRAPES and SLIPCOVERS CUSTOM-MADE Made by our own expert seamstresses. Large selection of fabrics to choose from. Use your Bay Account. For a FREE estimate phone 385-1311, local 244 or 246. HUDSON'S BAY COMPANY

HOURIGAN'S Floor Covering Specialists NOW SHOWING DRAPERIES PROMPT IN-HOME SERVICE 715 PANDORA AVE. 386-2401

SAVE YOUR DRAPES— Those shabby drapes can be brought back to life by the COIT experts. The best cleaning service available and that's guaranteed. Phone 386-6701 for free estimate. No obligation.

Dressmaking

EXPERIENCED DRESSMAKER to sew your fashions. 383-1254.

Drywall

LOWEST PRICES insulation, boarding, taping, texturing and painting. 386-9616, 592-7696.

Electrical Contractors

ELECTRICAL REPAIRS AND INstallations. Reasonable rates. Licensed electrician. Sirwel Electric. 595-3876.

OLDER HOMES REWIRED — NO down payment. We finance through B.C. Hydro Plan. EDDY'S ELECTRIC — 385-7666

Excavating

EXCAVATING, LAND CLEARing, road building, demolition, sand and gravel, equipment rentals. 24-hour service. Radio controlled. O.K. Trucking Co. Ltd. Bus. Office, 2840 Nanaimo, 386-3414 Dispatcher, 2720 Turner, 382-6136

PEDERSEN EXCAVATING — backhoe work, septic tank and sewer installation. Contractor hourly. Free estimates. 479-5963.

DEMOLITION; EXCAVATING and road building, also dangerous trees removed. Phone 388-7228.

BAYD'S BOBCAT SERVICE, EXcavation, loading, levelling, etc. Contract or hourly. 478-4047.

ROBERTSON'S EXCAVATING, 450 Case, landclearing, bull-dozing and backhoe. 595-8530.

Fencing

CEDAR FENCES, SCREENS, gates, repaired-replaced. Phone 595-1769.

FENCES BUILT OR REPAIRED, any style, reasonable rates. 382-2732, 478-1050.

Flooring and Sanding

M & M FLOOR COMPLETE FLOORING CENTRE Hardwood, Carpets and Linos 532 William St. 384-0343 NIGHTS: 386-3078 or 383-2581.

Gardening

FRUIT TREE PRUNING, GARden and basement cleanup, small truck. Estimates, 383-5488.

CLEANUP AND PRUNING, ETC. G. Barta, 382-7504.

FRANK'S GENERAL GARDENing and pruning. 477-6661.

Glass

SOLAR FILM TO REDUCE HEAT gain and fading in your office, home, camper or van. Numerous colors available at reasonable prices, 385-5435.

Gutter Cleaning and Repair

EAVES CLEANED OR REpaired or renewed. Reasonable rates. 384-4743.

Handymen

WILL DO HOUSE PAINTING, Interior decorating, fencing, conversions and small electrical jobs, etc. Phone Harry 479-3575 or 385-3764 anytime.

HANDYMAN WILL DO SMALL repairs, cement jobs, paint and paper, and clean-up. Please call 386-9577.

GENERAL HANDYMAN SERvice. Interior, exterior painting, carpentry, electrical and plumbing. Call Val. 383-2363.

HAVE ¾ TON TRUCK—WILL DO hauling, gardening, trees, etc. or anything of service to you. 658-8067.

ANY REPAIRS AROUND YOUR home — reasonable rates. 384-4743.

Hauling

2 MEN WITH TRUCK FOR light hauling and clean-up. Phone 652-2862.

HAVE 12-FT. VAN, HAUL ANYthing anytime, 478-2482.

SELL IT FAST THROUGH CLASSIFIED DIAL 386-2121

Home Improvements

FED UP LOOKING AT YOUR old fireplace? Give it a facelift and at the same time save money. For all kinds of brickwork call "The Hearth Specialist." 477-5822 evenings for free estimates.

INTERIOR RENOVATIONS, basements and rec rooms etc, phone 385-3796.

36 BUSINESS SERVICES and DIRECTORY

Home Improvements

Feature Kitchen Centre 2610 Douglas 385-4921 specializing in KITCHEN and BATHROOM RENOVATIONS Largest Selection of KITCHEN CABINETS and VANITIES on the West Coast FREE ESTIMATES GUARANTEED WORKMANSHIP

Insulation

BORDEN INSULSPRAY UF foam fills those cold heat hungry walls of your home. Call Victoria Foamco, 383-8233.

Landscaping

BARKER LANDSCAPING LTD. —since 1940— Lawn specialists. Expert and considerate garden layout and shrub placement — sketches — ideas. Our expert stonemasons can build you anything in rock or slate — walls, patios, pools or pillars — etc. For a free competitive estimate, call 595 8323. Terms.

Masonry

WE HAVE 26 TONS OF OFF white rock for fireplace facings. Call 383-7461 anytime.

Moving

J AND I TRUCKING 385-9997 Local moving, fully insured, $15 to $20 per hour. Cartage and parcel delivery.

BISSON'S MOVING AND Storage Ltd. Local and long distance movers. Household, apartment and piano moving. 384-6442.

COMERFORD BROTHERS, SPEcialist in apartment moving. Efficient work at modest rates 383-4223.

HAVE 12-FT. REEFER VAN, haul anything, anytime. 478-2482.

Painters and Decorators

ISLAND DECORATORS Painters Paperhangers Spray Painters Plaster Repairs Convenient Time Payments 383-9059 Eves. 382-1479

CLARK AND PATTISON PAINTING CONTRACTORS LTD. Brush or spray. Paperhangers. Texture and vinyl work. Will do all or part of any job. Paint store, BAPCO, GENERAL and PRATT AND LAMBERT paints, and rentals of all painters' equipment. Terms if desired. Phone 384 0443, 760 Bay St.

BROTHERS PAINTING AND DECORATING Free appraisals, cost consultant. All types of painting. All types of repairs. Commercial, farm, residential. Lowest rates. Terms. Work guaranteed. 383-8112.

DOWSON PAINTING CONTRACTORS 385-6042 Residential, commercial, free appraisals, color consultant, low rates, work guaranteed.

FOR CHRISTMAS: SVEND painting and paper hanging, costs so little, beautify so much, so why not phone us. We are not the biggest, but we are the cleanest. 479-8022.

INTERIOR AND EXTERIOR painting, free estimates, low rates, satisfaction guaranteed. 385-3238 or 386-2562.

A MASTER ENGLISH DECORATOR Established 30 years. Wall papering. Interior painting. 384-0912.

BMB PAINTING AND ROOFING contractors, residential and commercial. Free estimates, reasonable rates. 479-4547.

PAINTING AND DECORATING reasonable rates, satisfaction guaranteed. Terms. 595-4905, 479-2473.

INTERIOR — EXTERIOR Special low rates. For clean job. Self-employed. Phone Douglas at 477-5207.

PAINT BEFORE CHRISTMAS, free estimates, 383-5638.

Plasterers

BEAUTIFULLY HAND TEXtured old or new ceilings and walls. Excellent for acoustics. 385-1687, 385-7543.

PLASTERING, STUCCOING, TEXturing old and new ceilings, repairs. Fred Blanchard and Sons, 656 4211.

COLEMAN PLASTERING LTD. Lath, Plaster and Stucco, 598-3433.

STUCCOING, PLASTERING, ALterations, reasonable. 479-4779.

Plumbing and Heating

LOW COST PLUMBING Why Pay More Renovations our specialty Emergency calls our trade Any Hour 478-1610

Repair Service

POCKET SIZE OR ANY OTHER kind of electronic calculators can now be repaired at City Centre TV 3970 Shelbourne St. 477-6971 (In the K-Mart Mall).

Roofing and Siding

PUFF THE ROOFER We shingle, we shake, contract labour, you buy material. 384-4904.

PARKER JOHNSTON LTD. 1855 BLANSHARD, 382 9181 "Roofing Victoria Since 1935"

HESLOP BROS. ROOFING Quality application of cedar shingles, shakes and asphalt. 479-3274.

BEAT THE WEATHER, ROOFing, gutters, drains — Repaired and new. 595-3019.

ROOFS: REPAIR OR REPLACE, reasonable rates. 384-4743.

Sewers

SEWAGE DISPOSAL B.C. Health Department applications. Perc tests, test holes, site plans. Island Envirotech, 595-8842.

ROYAL OAK PUMPER SERVICE 24 hour septic tank service. Reasonable rates. 477-6414, 595-0575.

Tailors

OAK BAY TAILORS Tailoring, alterations ladies and men Quality leather alterations. 1826 Oak Bay Ave. 598-4131

BRITISH CUSTOM TAILORS 1311 Blanshard 383-2632

Tree Service

CEDARDALE TREE SERVICE LTD. Large shade and ornamental trees scientifically pruned and sprayed. TREE REMOVALS. Stump chipper. (Rep.) Charles Cowie 385-9931

MOUNT VIEW TREE SERVICE Everything in trees. Big or small, we do them all. 479 3873.

EXPERIENCED FALLER FOR falling and limbing trees. Free estimates, 479-4983.

Upholstery

GRUBBY FURNITURE Why put up with your couch and chairs looking so grimy? Coit can bring them back to life with their world famous upholstery cleaning. Call Coit, 386-6701 for free estimate — no obligation.

SELL IT FAST THROUGH CLASSIFIED DIAL 386-2121

38 TRAVEL

Redwing 1976 We've Done It All For You 20 Colorful, Exciting Pages in our 1976 Brochure Tells it all. RENO, by BUS, by AIR, SAN FRANCISCO, CALIFORNIA, HAWAII. FLORIDA, DISNEYLAND, The MARITIMES and LAS VEGAS. Call or Write today for your personal copy of REDWING '76, for the Tour of a Lifetime, with friends who really care. REDWING TRAVEL Ste. 545, 645 Fort St. Yarrow Building 383-5311 — 382-5194 or see your travel agent.

39 PERSONALS

SWINGING TIMES — CANADA'S Official Swingers Publication, 44 action-packed pages of frank personal contacts. Gals, Guys, Couples. Wanting to contact you. Send $3, age and signature to: Routley Publishing, Dept. 165, Box 118, White Rock, B.C. V4B 4Z7.

B.C. EARLY FILM PROJECT IS cataloguing all film shot in British Columbia before 1940. If you have, or know of any early film, or were involved in early film industry, please white B.C. Early Film Project, Box 171 Saanichton, B.C. or phone (604) 652-2719.

GENT SEEKS LADY FRIEND, widow, divorced or whatever who would be interested in discreet and confidential meetings. Absolute confidence assured. Write Victoria Press Box, 79.

ANY INFORMATION REGARDing the whereabouts of Miss Marlene Smith formerly of Prince Albert, Sask., contact collect Peter Wright at 112-723-3871.

EUROPEAN CHRISTIAN LADY 50, nice slim figure, interests: home, gardening, sports, etc. seeks gent of integrity — similar interests. Victoria Press Box 81.

GOING TO EDMONTON ON DEcember 16, need someone to share expenses. 382-8203, 8-5 p.m. Ask for Shirley.

GENTLE LADY, 37, WOULD like to meet a kind man of integrity for a fulfilling relationship. Reply, Victoria Press, Box 56.

DRIVING TO L.A., DEC. 20-JAN. 4 in VW Van. Would like partner to share gas (approx $50. return) Victoria Press Box 71.

WHO CARES IF YOU ARE pregnant? Birghright does. Phone 384-1431.

MAKE NEW FRIENDS, VICtoria, Pen Pals, Box 415, K.C. Mo. 64141.

MULTIPLE SCLEROSIS CAN BE cured if diagnosed early. 652-2392.

10 BUSINESS PERSONALS

HEATHER'S CERAMICS Day and evening classes. Saturday afternoon also. Couples night, Friday. 385-6143 or 592-6091

SAFE BUY FOR CHRISTMAS smoke detector, $59.50. Fire extinguisher, $14.95 delivered. Make this a safe Christmas. Victoria Alarm Service Ltd. All types of alarm installations. 386-7505.

PLEASE DON'T DRINK AND DRIVE. PHONE 388-9935 UNITED CABS WILL ARRIVE.

"BIG DAVE" IS GONE, BUT "littel Dave" is still in there, fixing washers and dryers. Support your "little guy," the NDP (Norwegian Defect Presenter). Dave Skaalruud, 385-2232.

ESCORT SERVICES FOR VICtoria. Female and male escorts and hostesses chosen on integrity, intelligence and personal appearance. 385-3500.

BUSINESS AND INDUSTRIAL DISPUTES SPEEDILY SETTLED. EXPERT NEGOTIATION AND MEDIATION SERVICE: 477-4439.

DID YOU HEAR ABOUT THE washer who told the psychiatrist that it just didn't feel agitated! Dave Skaalrud, 385-2232.

GET AWAY FROM IT ALL. Rent a water bed at the Friendship Inn. 39 Gorge East. For reservations, phone 386-8335.

LONELY? FIND A COMPATIBLE companion through Emily Quest. Write P.O. Box 5220 Victoria.

MRS. PAYN-JONES TRANCE Medium. Questions answered. 386-3603.

SCRAP CARS HAULED. 478-9571.

MRS. PAYN-JONES, TRANCE medium. Questions answered. 386-3603.

VICTORIA HYPNOSIS CENTRE 101-645 Fort St. 388-9722.

AUTHENTIC STAIN GLASS WINdows, to view phone 592-1309.

12 EDUCATION

TUTORING PROFESSIONAL help by experienced teacher French, fath, new and old methods. 598-2331.

REGISTER NOW DRAWING AND Painting Classes, start January. 479-4956.

EXPERIENCED TUTOR, Spanish, French, German, general math. Fred. 382-2700.

60 FUEL

FINEST DRY ALDER WOOD split, delivered and piled. Cheques accepted. Free oak chopping block. Free supply kindling. Free removal any unwanted household items. 658-5832 anytime.

ALDER WOOD FOR SALE, $3-$5 a truckload $20 a pickup load Friday, Dec. 12, 4:30 p.m. Percy Brown, Beecher Bay Rd. 642-3597.

MIXED WOOD Blocs and slabs, 1 big truck load, $13.95. Best Fuel Company, 384-5524.

DAVIES BROTHERS FUEL. ALder wood, $28 per pick-up load. Delivered. 642-3057.

WANTED ANY AMOUNT, DELIvered, split dry alder, approx 16", by the cord (4x4x8). 658-5832.

ALDER WOOD, SPLIT AND DElivered, phone after 5, 477-5277, Tom.

WANTED: DRY FIREWOOD FOR kitchen range, approximate size 12"-15". Urgent. Phone 386-2364.

SEASONED ALDER FIREPLACE wood, $30 per load. 478-4587.

ALDER CORDS, SPLIT, 4'X4'X8', $55 delivered. 386-6613.

63 TIMBER

WANTED TIMBER FELLED, BUCKED or STANDING Fir, Cedar or Hemlock TOP PRICES PAID Ideal Sawmill Ltd. 385-0441

65 BUILDING SUPPLIES

CEDAR SHAKES AND SHINGLES Buy direct from mill. Certified. Delivered. Phone mill 647-5425 anytime or 592-2100 between 5 and 7

QUALITY 18" CEDAR SHAKES Buy direct from manufacturer. 478-2740, 383-2243.

65 BUILDING SUPPLIES

SLEGG BROS. CASHWAY LUMBER 9764 Fifth St., Sidney

PANELLING SALE JUST ARRIVED from WELDWOOD, these attractive Panels are selling for much more elsewhere, but CASHWAY offers them to you at $$$$ off this week!

Buried Pecan, Canada Pine, Concord Elm, Golden Cedar, Smokey Mtn. Elm, Golden Valley Elm, Fireside Cedar, Knotty Cedar. All ONLY $4.99 ea.

CEILING TILE 12x12 Cloud White Brand Name Tile by J-M, 64 sq. ft. Per Box: $12.95

Zonolite Loose fill Vermiculite insulation — 20 sq. ft. 2" thick. Per Bag: only $2.35

Check our reasonable delivery rates.

Visit our new contractors office at 1496 Admirals Rd.

WE HAVE OPENED A NEW LUMBERYARD at 1496 ADMIRALS ROAD. Just up from Craigflower corner. WE WILL SPECIALIZE IN SALES TO CONTRACTORS and HOME BUILDERS. We now have some inventory on hand and are ready to serve you.

Our prices will be really competitive as our overhead is low. Come in and see us — Get a quotation on your lumber requirements. We think we can save you some money.

Phone 388-9975 — We will pick up your plans and take off a material list.

GIVE US A TRY

NIGHT CALLS — PHONE NOW
RICK HODSON 385-5669
NICK HOY 382-4053

LUMBER WORLD

HAVE YOU A STORAGE PROBLEM? No place to put the Summer tools, BAR-B-Q etc? SUPER STORAGE SHED SALE All metal storage sheds by SPACEMASTER

8'x7' with floor, single door $249.00
10'x7' with floor, single door $329.00
10'x11' o floor, double door $399.00

Still in the carton — ready to assemble yourself. Quantities are limited.

One Block South of McKenzie CHARGEX

LUMBERWORLD 3955 Quadra St, One Block South of McKenzie 479-7151 Open Six days a week 7:30 to 5:30 CHARGEX

IMPERIAL BUILDING MATERIALS LTD. The Builders Supply House

BEST PRICES IN TOWN

CABINETS 25% DISCOUNT in effect now. See our displays of CITATION and MERIT cabinets — our experts would be pleased to quote you on your requirements—new home or remodelling.

CARPET 25% OR MORE OFF suggested list on all carpet in stock. Examples:
"MANOR TWIST" Propylon Hardtwist $9.50 sq. yd.
"FLAMINGO" Nylon Short Shag $6.95
"SPACE SET" Level loop rubber backed $4.95
"HIGH LIVING" Nylon shag $4.95

DISHWASHERS By ROPER. All colors
Deluxe Portable $359.00
Deluxe Built-in $309.00

PING PONG TABLES complete $22.95

Pick up your 1976 Calendar compliments of Imperial Building.

Master Charge — Chargex 2955 DOUGLAS ST. 386-1401 STORE HOURS Mon.-Fri. 8-5, Sat. 8-12 *Member of Victoria HUDAC Formerly Victoria Home Builders

HOME BUILDING SUPPLIES

SPECIAL QUANTITY DISCOUNTS ON VOLUME ORDERS Lumber Plywood Gyroc Insulation Nail's Timber's Door's Stucco Wire Decking

GYROC SPECIAL
4x8-⅜ $ 2.62

PLYWOOD SPECIAL
4x8-⅜ Good 1 side $ 9.25
4x8-¾ Sanded "D" $10.95
4x8-⅜ Sanded "D" $ 7.85
4x8-¼ Sanded "D" $ 6.25

Stucco Wire 16-16 per roll $26.95
2¼ and 3¼ CW nails $15.95

DELIVERIES made ANYWHERE on VANCOUVER ISLAND. Before you buy COMPARE OUR PRICES. For QUALITY, SERVICE and GUARANTEED SAVINGS, phone:

HOME LUMBER and BUILDING SUPPLY 470 ARDERSIER RD. 386-3374 — 385-8711

Cubbon on Cook

Clearance Specials	Reg.	Sale
Furnace Filters, 5 sizes	.99	.79
Foam Westherstrip		1.99
Vinyl Weatherstrip		3.59
Alum-Vinyl Threshold		1.99
16x48 Door Mirror		10.73
28x30 vanity Mirror		10.85
Suspended Ceilings S-F	.42	.37
4x8-⅝ Particle Board		3.49
Windsor Rosewood 4x8	6.99	5.49
Picture Frame Mouldings		10% off.
Mahog. Movable Shutters		10% off.
Amerock Hardware		10% off.
Class 1 C Cedar Door, from		66.95

1720 Cook CHARGEX 384-8181

SPRUCE 2X6 DECKING, TONgue and groove. 595-6181.

65 BUILDING SUPPLIES

STEWART & HUDSON BUILDING SUPPLY CENTRE

ROCKWELL 1¼ H.P. Heavy Duty Router $84.50
ROCKWELL 1 H.P. Heavy Duty Router $79.50
BLACK & DECKER 10 Gal. Deluxe Shop Vacuum $88.44
DISSTON 8 point hand saw, $12.96.
7¼ Combination Saw Blade $2.99
7¼" Plywood Blades $3.27
Bathroom Light Fixtures with diffuser
18" — $12.97
30" — $16.97
36" — $19.97
CRYSTAL MIRRORS
16x24 — $4.99
28x24 — $8.99
28x36 — $12.88
28x42 — $14.88
28x50 — $17.88
30x60 — $23.88
7 Bar FIREPLACE GRATES. $8.88
ESSO FIRELOGS 99c ea.
4¼"x4¼" CERAMIC TILE 74c sq. ft.

BUDGET PLANS—CHARGEX Open Mon.-Sat. 7:30-5:30 400 Gorge Rd. E. 386-3211 STEWART & HUDSON LTD.

MOORE WHITTINGTON LUMBER LTD. 2614 BRIDGE ST. 386-1331

DOORS Victoria's door headquarters. All types — entrance, pre-hung, pocket door frames. Some seconds and inventory clearance items at low prices. Victoria's only complete: SASH, DOOR and MILLWORK MANUFACTURING PLANT.

SAANICH LUMBER YARDS 3041 Douglas St. 385-2486 Night Phone 479-1423

Materials for 12'x20' garage (roofing extra) $290.00
Sabot kit (sailing) $ 47.00
8'x10' Greenhouse $245.00
Pram Dinghy kit $ 37.00
Work bench materials $ 12.00
Compost Box, 4'x6' $ 10.00
Garden Sheds, 6'x7'6" $145.00

70 MUSICAL INSTRUMENTS

CLEARANCE Large stock of Rogers drums and hardware, ½ price.

NELSON'S MUSIC CENTRE 1315 GOVT. 385-9728

DREAMING OF A BRIGHT CHRISTMAS? TRY THE CONN ORGAN EXCLUSIVELY AT SOUND OF MUSIC SALES LTD. REG. STONE, MANAGER 1517 Quadra 383-0239

WE HAVE DELIVERED TO THE SAANICH AREA A Vose/Sons Piano WE CATER TO ALL YOUR MUSICAL NEEDS. FREE PARKING. OPEN 9:30-9:30 DAILY AND 9:30-5:30 SAT. 382-9542, 725 CALEDONIA. BERNIE PORTER MUSIC LTD.

EVERYTHING MUSIC hall fairfield music 726 FORT ST. 385-3307

YAMAHA Piano and Organ The Bay Mayfair James Piano and Organ Ltd.

House of Keyboards PRESENTS 1 only used Kimball grand piano, completely restored and refinished 5'6" Ebony modern styling, $2395. Trades accepted, convenient credit terms. 777 Fort St. 388-5222

CHRISTMAS IDEAS!
GUITARS FROM $ 59
ORGANS FROM $ 995
PIANOS FROM $1088
MUSIC AND ACCESSORIES
Paragon Music Ltd. Kimball-Gulbransen Organs HILLSIDE MALL 595-1775

PAMUS MUSICAL INSTRUMENTS "Where Good Music Begins" 1108 Blanshard St. 386-8475

SHO—BUD PEDAL STEEL GUItar, $595 with case. Amplifiers from $55. Excellent stock of guitars, cases, Ukuleles, mandolins and accessories. SOFT SOUNDS 2031 OAK BAY AVE. 598-1524

STEINWAY Upright. Excellent condition $2495 GLEESON MUSIC CITY 707 FORT 388-9632

HEINTZMAN GLEESON MUSIC CITY 707 FORT 388-9632

FENDER TWIN, BANDMASTER, Fender cabinets, 2 SS boxes with Altec 15's, custom pedal steel guitar. 382-9826.

THOMAS ORGAN, COMPLETE with rhythm box, new condition. 382-7041.

UPRIGHT PIANO AND BENCH, $795. 479-2944 evenings between 5:30-7:30.

OLDS AMBASSADOR TRUMPET, and case, beautiful condition. 388-6851.

SOUND SOURCE LESSON STUDIOS, REPAIRS 723 JOHNSON 386-7704.

EKO 6-STEEL STRING GUITAR, excellent condition, $50. 479-2826.

PIANO AND STOOL, $650, COMpletely overhauled, 598-2523.

SMALL OLDER UPRIGHT PIANO $450, 1800 La Fontaine, 477-9843.

BASS AMP. FOR SALE — $150. 478-5334.

WANTED USED DULCIMER. 595-1784

IVORS AND POND, PRINCESS grand, as new, private. 383-1398.

TROMBONE, OLDS RECORDING, $200. 382-0201 after 5 p.m. Byron.

GEMEINHARDT M-2 FLUTE, $175. 384-2958.

GRASSI SOPRANO SAX, ALMOST new, $300 or best offer. 382-2005.

HAMMOND MODEL M-101 WITH detached Leslie $2100. 595-3480.

WILLIAMS PIANO, IN GOOD condition. Phone 6651.

BRISCOE PORTABLE CHORD organ, like new. $65.00. 477-3845.

ARIA CLASSICAL GUITAR AND hard case. As new $80.00. 592-9168.

70 MUSICAL INSTRUMENTS

HAMMOND ORGAN Pre Owned "SPECIALS"

Gulbransen Pace Make — c-w Auto. Rhythm — Piano — Leslie Spkr. Only $1795.00

BALDWIN — 51-P-2 Keyboard — 13 Pedals. A great little starter organ. Only $995.00

HAMMOND — LIII — 2 keyboards, 8-pedals. This is a full tone bar organ in excellent condition. Only $1295

BRAND NEW HAMMOND ORGANS SOUNDERS Auto Rhythm Auto chord — 1 keyboard for easy playing. Only $599.00

HAMMOND DOLPHIN SERIES
9100 $995.00
9300 — Auto Rhythm $1225.00
9600 — Auto Rhythm — Auto chord $1495.00
9500 - 9500c — Auto Rhythm — Auto Chord — One Finger Chording — Acoustic — Tremolo. This one has it all.
9500 $2525.00
9500—C $2625.00

HAMMOND — 5200 SERIES — c-w Auto — Rhythm — Auto Chord — Piano — Harpsichord — Guitar — Sitar. Flutes strings. Reeds, Horns. Must been seen.
Only $2745.00
1 Demo Model only $2495.00

SHOP NOW WHILE WE HAVE A GOOD SELECTION TO CHOOSE FROM AND MAKE THIS A HAPPY, MUSICAL CHRISTMAS.

HAMMOND ORGAN Studios at 3400 Douglas St. (just across Douglas from Woolco) Open Mon. thru Friday, 9 a.m.-9 p.m. 388-9177 Open Saturday—9 a.m. to 5:30 p.m.

SPECIALLY REDUCED For Christmas All 1975 Wurlitzer Sprite Organs in our large stock reduced to clear. Buy now while they last. Priced from $895.

Scott PIANO & ORGAN 612 Fort 386-2434

MAKE YOUR XMAS MERRY WITH A HAMMOND FROM CEC. AND GERRY KINGS PIANO AND ORGAN LTD. Upper Island Franchise Dealer City Prices — Local Service Two locations Royston, B.C. Campbell River, B.C. 338-5662 287-2412

PIANO TECHNICIAN HAS SMALL workshop at 602 Esquimalt Road. I specialize in servicing, restoring, and selling: Heintzman, Mason Risch, Nordheimer, Gourlay, and other quality pianos. These Canadian pianos are unsurpassed in craftsmanship, engineering and tonal quality. My prices are reasonable and my work guaranteed. For a worth while visit drop by my shop or call me, Keith Allison at 384-3935 anytime.

RENT TO OWN PIANOS AND ORGANS GLEESON MUSIC CITY 707 FORT 388-9632

THEATRE MODEL BALDWIN electric organ, full console, new $3,500, now $2,500. 656-4401 evenings.

ONE GBX "SUPER BUG" 60 watts RMS. Must sell!! $250 or offers. 474 Gorge Road, Apt. 9. 385-5131 or 385-4538 leave message.

MORRIS UPRIGHT GRAND piano. Solid Oak. Asking $700 based on appraisal. What offers? 652-5740 after 5 P.M.

LUDWIG SUPER SENSITIVE snare drum, case and stand. Paiste and Zyldian cymbals. 385-5997.

HAMMOND M2 DRAW BAR organ, $1,100, Leslie speaker, sold separately. Both excellent condition. 658-8222.

AMPEG V-4, $400; BLOND FENDer basement cabinet, $130; 2 twin 15 Emenece speaker cabinets, $300. 386-7261.

MANSFIELD CLASSICAL GUItar, good tone, excellent condition, $85. 478-6839.

QUALITY CLASSICAL GUITAR and Martin 0021 both with hard cases, 382-0768.

NEW QUALITY 6 PIECE SET OF purl drums, complete with zildian cymbals. 652-1504.

ORCANA CHORD ORGAN, EXcellent condition, best offer. 477-4966.

NEW FENDER TWIN REVERB. Excellent condition. Offers, 383-7077.

SOUND SOURCE LESSON STUDIOS, REPAIRS 723 JOHNSON 386-7704

HAMMOND SPINET ORGAN model L111, bench and music, $1295. 384-0105, after 6.

LOVELY ORGAN AS NEW, double keyboard, Farsisa (Lowrey) $600. 595-2025.

21 CHORD OSCAR-SCHMIT AUTOharp with case $85. La Monte, silver plated flute $75. 656-3825.

PEDAL STEEL GUITAR AND case must sell, $675. Call Bob at 385-4807 or 384-3935.

PROFESSIONAL CONN BRASS coronet adn case, near new, $90. 656-3775.

LIKE NEW YAMAHA ELECTRIC organ, automatic rhythm and bass, $1,300 or what offers, 479-2333.

RAVEN SNARE DRUM, EXcellent condition, 3 months old. 477-8014.

ACCORDION, HOHNER 30MS, 120 bass, almost new, $300 or best offer. 477-9727.

FENDER DELUXE REVERB amp. Good condition, $250. 477-3917.

YAMAHA CONSOLE PIANO, new condition. 746-7294, Duncan.

PIANO TUNER — CRAFTSMAN. Norman Duckworth, 595-5251.

TAKAMINE FOLK GUITAR, EXcellent condition. $90. 598-4286.

UPRIGHT PIANO IN GOOD CONdition. Phone 385-4807.

GUITAR — 20 YR. OLD KAY, needs some work. $40. 383-7541.

LARGE NEW PIANO ACCORDIon, any reasonable offer. 479-1534.

1 SET OF DRUMS, GOOD CONDItion, $450 or offers. 112-749-3576.

HAND MADE SPANISH GUITAR and case. 479-1796.

ANTIQUE OAK PIANO, IN TUNE, $300. 502-9049.

HAMMOND CHORD ORGAN IN fine condition, $595. 477-1524.

BOOSEY AND HAWKES FLUTE, good condition, $95, 592-3509.

GOOD ELECTRIC GUITAR WITH hard shell case. 388-6843.

77 MOTORCYCLES

POWERTOWN M.C. Tuning and service to all makes. WORK GUARANTEED 384-1249 614 Grenville

SACRIFICE 1975 XLCH Sportster, immaculate, 4,000 miles. Custom extras, make an offer. 383-1267.

MONTESA—BULTACO VICTORIA MOTORCYCLE SALE 592 Ledsham Rd. 478-1123 DL 4139

1974 YAMAHA YZ 125, EXcellent condition, helmet, best offers. 479-2945.

77 MOTORCYCLES

XMAS GIFTS

Leather Riding GLOVES fr. $14.95
HELMETS fr. $ 9.95
FACE SHIELDS fr. $ 3.95
Workshop MANUALS fr. $ 7.50
Leather JACKETS fr. $74.95
Riding PANTS (Padded) fr. $29.95
Leather PANTS fr. $99.95
WINDSHIELDS $24.95
Vinyl JACKETS fr. $24.95
MX BOOTS (Pro Style) fr. $ 84.95
MX JERSEYS fr. $14.95
T-SHIRTS fr. $ 2.95
MINI BIKES fr. 0289.95
Plastic FENDERS fr. $ 5.95

PLUS over 1000 different Accessories for Motorcycles at Vancouver Island's Largest Dealer.

MULLINS MARINE SALES LTD. 382-1928 382-4515 925 Yates St. D.L. 10286

DON'T FORGET FREDERICK MOTORS for last minute gifts for the motorcycle enthusiast 616 Queens 383-0823 DL-3632

HONDA KICK 'n GO SCOOTER $37.95 Ideal Xmas Gift for juveniles

BROOKLANDS MOTORCYCLES 937 Fort 383-5926 DL-3824

HONDA CAN-AM SAVE NOW on New and Used Machines from 50 cc to 1000 cc.

COLWOOD HONDA Div. Mullins Marine 2781 Millstream 478-8831 Left off hwy. at Western Speedway Dealer Licence Number D-114

MUST SELL — '73 HONDA 350 twin, 3000 miles, all extras. Excellent condition, $1000. 13-1242 Fort St., anytime.

'73 HONDA 500-4, WINDJAMMER II Fairing, saddlebags, triple-A running boards with linkage, perfect for touring. Phone 595-6676.

CHRISTMAS BARGAIN, SUZUKI 380 GT, 10,000 miles, 38 h.p., extras, helmets. Good condition. $700. 598-2709.

HONDA XR 75, ONE YEAR OLD. Excellent condition. Phone 746-4394 Duncan.

BRONCO MINI BIKE, BRAND new motor. Needs clutch. Highest offer takes. 658-8029.

1971 YAMAHA INDURO (DIRT bike) phone between 4:30-5. 477-1330.

74 HARLEY SPORTSTER XLH 1000 c.c. electric start. Offers. 383-8393, Bob.

'72 SUZUKI TS90, SERVICE MANual, 2 helmets, low mileage $375. 479-7205.

1971 SUZUKI 50, MINI BIKE, nearest offer to $200 takes, 652-2680 or 656-3263 evenings.

1974 YAMAHA 80, MX GOOD condition, $450. 478-5870.

CORVAIR TRIKE. OFFERS. 382-4118 between 5-7.

73 YAMAHA, 250 ENDURO, GOOD shape, low mileage, 595-6641.

1972 250 SUZUKI, $350. 478-0794.

250 SUZUKI, MUST SELL, closest offer to $250. 477-8823.

'69 YAMAHA 250 TWIN, $500 with helmets. 386-3614.

1974 HONDA Z50. $400. PHONE 479-1349.

1975 CAN AM 250 LOW MILEAGE, excellent condition, $1,195. 642-3606.

SHOEI SADDLEBAGS FOR 350 twin, 750-4 or Suzuki 550, 479-2529.

HONDA 1974 750-4, IMMACUlate. 5,000 miles. $1,975. 656-3390.

1969 650 CC TRIUMPH CHOPPER. 478-2215.

78 BICYCLES

BICYCLE SELLOUT 5 and 10 speeds, some M.X. bikes. All bikes sold as-is, where-is. Most assembled, some in cartons. SAVE $$$$ NOW MULLINS MARINE SALES LTD. 925 YATES ST. 382-1928

A SPECIALL GIFT TO BICYCLE owners this Christmas that will last all year. For $10.00 you can have labour insurance for 30 days, parts extra, discount if purchased for 1 year work done at Reno Industries, 2519 Government St. open 8 to 8. 384-5514.

FOR THE BIKE FREAK. GOOD touring or novice racer, Raleigh Super Course, Mavic tubelar rims, Universal side pole brakes, Campy gears, Howards. 598-1665, between 5-7.

HONDA KICK 'N GO As seen on TV ONLY $39.95 at MULLINS MARINE SALES LTD. 925 Yates St. 382-1928

PEUGEOT 21" 10-SPEED, BLUEmels fenders, kickstand, pump, quick release wheels and chain guard. Has had very little use. Offers to $125. 478-4287.

MAN'S 23" PEUGOT 10 SPEED, good condition $60. Boys, 18" CCM, good paper route bike $35. Phone 477-1655 after 5 p.m.

MONSHEE MK IV 10-SPEED bike, fenders, lights toe clips. $65. Girls' 10 speed, step-through model. $60. 652-2966.

BOY'S CCM RAMBLER BICYcle, suitable for 8-10 years. Girl's standard bicycle, 16" frame, both in excellent condition, 383-0758.

10-SPEED PEUGEOT, 23" frame, with car bike carrier, excellent condition, $100. 478-2614.

MAN'S 10-SPEED, RALEIGH Carlton Cobra, excellent condition. 479-1006.

GIRL'S 14" CHILD, $15; 16", $25; 18", $30; boy's junior, 15", $20. 477-2105.

CUSTOM MADE PEUGOT 0-speed excellent condition, $125, 477-0482.

BOYS' MONSHEE 10-SPEED, 26" wheel, $65; girls', 20" wheel, $25. 477-4533.

WANTED TO TRADE BOY'S 10-speed for girl's 3-speed, good condition. Phone 598-7480.

GIRL'S CCM 3 SPEED HIGH RISE bike. Perfect condition. $50. 477-8857.

CCM 16" GREEN, 3-SPEED. Light, carrier, stand. Good condition. $50. 598-1672.

GIRL'S 3-SPEED MUSTANG FOR sale. Excellent condition. Ideal Christmas present. $40. 477-4177.

GIRL'S THREE SPEED Mustang bicycle, like new. 652-3679.

LADIES' 3-SPEED BIKE 477-2869

GIRL'S 10 SPEED BIKE, EXcellent condition $80, 598-4781.

GIRLS BIKE, 7-10 YEARS, GOOD conditon, $30 firm. 479-1968.

2 GIRLS BICYCLES, AGES 7 AND 10, $50 each. Telephone 598-1849.

GIRLS BICYCLE, EXCELLENT condition. 477-2425 after 5.

MEN'S 10-SPEED, GOOD CONDItion, $65. 479-7043.

10-SPEED BIKE. Phone 478-8733.

2 MENS 10 SPEED BICYCLES IN excellent condition. 383-7788.

POLLO 10-SPEED, EXCELLENT shape, $70. 595-5706.

CUSTOM MADE CHROME 10 speed firm, $350. 382-7068.

RALEIGH 3-SPEED, $65, 477-3575 or 592-1583.

78 BICYCLES

Russ Hay On Government
2542 GOVERNMENT ST.
Between Bay and Hillside The Leading Bike Shop 384-4722

CHRISTMAS SPECIALS

STARTER BIKES — Girls' and boys' with training wheels, 12" frame, 16" wheels. $49.88
COASTER BIKES — Girls' or boys', convertile crossbar, 14" frame, 20" wheel. $55.88
HI-RISE COASTERS — Girls' and boys' $55.88
HI-RISE 3-SPEEDS, girls' and boys' $75.88
3-SPEEDS Boys' standard, 20" frame, 20" wheel. $69.88
5 SPEED RACER — Boys' Deelite junior $89.88
with dual brakes $98.88
10-SPEEDS — Quality Japanese, 20" 21" 23" frames. $99.88

Victoria's Best Selection of 3, 5, and 10 speeds. OVER 600 IN STOCK
MASTER CHARGE TRADES WELCOME CHARGEX
Mon.-Fri. 9-9 Sat. til 5:30 til Christmas

STOCK CLEARANCE SALE
Mens 3-speeds $66.95
Mens 5-speeds $69.95
Mens 10-speeds $76.95
Many other unadvertised SPECIALS
CHRISTMAS LAYAWAY 10% OFF ALL BIKES AND ACCESSORIES UPON RECEIPT OF COPY OF THIS AD.
ESQUIMALT - OAK BAY BICYCLE
1215 Esquimalt Rd. 388-6712
1968 Oak Bay Ave. 598-4111

WHY SETTLE FOR A STANdard bike when I can convert it to a 5-speed for $49.50! Parts and labour included. Expert buckled wheel truing. We sell new and good conditioned used bicycles, all sizes at the lowest prices. Skate sharpening, 50c, 50 per cent off on labour. Open 8-8. Sunday 12-5 p.m. 384-5514. Dealer B.R.C., C.C.M., Reno Industries. 2519 Government St.

PHILLIPS RALEIGH 10-SPEED, $65, good condition. Glider 3-speed, good condition, $70, 386-2881.

RALEIGH BICYCLE, MAN'S, with accessories, $60. 386-8197.

80 BOATS and MARINE

DUNCAN BOATLAND
NEW FOR '76
REINELL
26' SPORT SEDAN
—twin 165 Mercruisers
—Fresh water cooling
—Hot water heater
—Twin hour meters
—Three Bosch wipers
—Swim grid
—Bridge cover
—Cabin summer screens
—Shower
—Sleeps six
—Fridge 12V — 110
$26,788
Mercury Outboards
VANCOUVER ISLAND'S OUTSTANDING BOAT CENTRE
Duncan Boatland
746-4158

Don't go through hail, sleet, rain or snow to find the boat you want— Come to Blue Water Yacht's, Comfortable inside showroom, 739 Elmbridge Way, Richmond. San Juan — Islander — Pearson Cal — North Star — Confessa 273-1376 We Sell Sailing

10½' FIBERGLASS, WITH 6 horsepower, as new. $375. Also 3 horsepower Johnson, $90. 656-4301.

26 FT SPENCER CABIN CRUISer, rebuilt motor, fully equipped, $10,000. 478-7296.

NEW 14' BOAT TRAILER AND motor, plus accessories, $700 or best offer. 479-4395.

SUPER SAVINGS FOR CHRISTMAS
SPECIAL — Ladies' and men's MUSTANG floater coats $36.95 (reg. $44.05)
SUPER SPECIAL — SCOTTY Downriggers $59.95 (reg. $96.12)
CLIP THIS AD—Offer good thru Dec. 24, 1975 at McQUADES MARINE SUPPLY
1252 Wharf St. 383-1141

LIFE LINE Sea and Ski Buoyancy jackets
Reg. $55
Bosun's Days Price $ 38.75
BOSUN'S LOCKER LTD
580 Johnson St. 386-1308

DOUBLE EAGLE 14', 16', 17', 18'6" and 20' and TANZER SAILBOATS 14', 16', 22', 26' and 28'
on DISPLAY AT Bob Whyte Marine SALES AND SERVICE
2226 Harbour 656-6421
PACKAGE DEALS our specialty Authorized JOHNSON — OMC Dealer

Mariners Christmas Gift Suggestions
Chemical Toilets — Damp Chaser Dehumidifiers — Dri-Z-Air Dehumidifiers — Portable Kerosene heaters — Toilet Chemicals — Toasters — Warming Ovens and numerous "Stocking Stuffers".
S. J. PEDEN LTD.
2855 QUESNEL ST. 386-3464

STILL TIME TO GET IN THE LAST WORD IN XMAS BLASTS
DINGHIES — stable, stowable unsinkable, tender to mother. DINGHIES cum LIFERAFTS SPORTBOATS for every conceivable and some unprintable uses. All at
B.C. INFLATABLES
On the lower deck at Hartwig Court, or phone 383-3225. Div. OAK BAY MARINE SALES

VAN ISLE MARINA
FUEL DOCK
Vacuum pump oil change. Complete line of filters and accessories for all vessels, Sharp and Calorfix heaters $42.95 up. Open 7 Days a week 8-5:30.
VAN ISLE MARINA CO. LTD. Tsehum Harbour Box 2130 656-1138 Sidney, B.C.

Duck into someplace dry when you're boat shopping — Blue Water Yachts San Juan—Islander—Pearson Cal—North Star—Contessa 739 Elmbridge Way Richmond, 273-1376 We Sell Sailing

FROSTBITERS-DIVERS!
For safety, warmth and quality, see our Nylon 2 side wet suits. Now on special for our Christmas buying pleasure — also MOT approved Mustang "Floaters" and life jackets at special sale prices. RIMPAC DIVERS LTD. 9818-5th St. Sidney 656-6313

GREAT DANE 28
Quality fibreglass sloop Volvo MD82B auxiliary. Asking $26,900
SIDNEY MARINE Assoc. 656-5591 2270 Harbour Rd. SIDNEY, B.C.

LIGHT DISPLACEMENT 20' sloop, lapstrake cedar on oak, mahogany trunk cabin, fin keel, Genoa and Spinnaker, 9.6 h.p. outboard. Shipwright build excellent condition. 592-7751.

22' CABIN BOAT, CEDAR OVER oak, 4-cylinder in-board, head, berth. Ideal all weather fishing or cruising boat. Boat-house kept. $1350. 479-9143.

21' REINELL INBOARD-OUTboard, 165 HP hardtop, swim grid, Bennette trim tabs, CB radio, loaded, excellent condition, buying larger boat. $8,500. 478-2480.

36'6" COMMERCIAL WC troller, "Triana," a proven fisher. Asking $62,500. 478-9777 or 112-321-2083.

BRAND NEW SAILING BOATS, mahogany trim, excellent Christmas gift, $200. 1914 Lulie St. 595-7568.

BOATHOUSE AT SIDNEY, B.C. with 50x18 well. Will rent from Sept.-June 15 yearly. $120 per month. Bruce Cooper, 206-423-7600.

NEW MAIN SAIL AND SPINnaker, spinnaker pole, suitable for home built or class boat. 22-24' length, 383-9274.

MUST SELL 46' Troller "Sandra Carol". Fully equipped. 478-7294.

16' FIREBALL SAILING DINGHY, $800. 595-6938.

Announcement
As of Jan. 1, OAK BAY MARINE SALES will be under new ownership.
WE MUST CLEAR OUT OUR INVENTORY, SO NOW IS YOUR
CHANCE TO SAVE!!
PRICES WILL NEVER BE BETTER — COME DOWN AND
MAKE US AN OFFER
All Warrantys and service will be honored by the new Management — so don't miss out on this genuine opportunity.
SEE US THIS WEEKEND
CAMPION CREW—EZ LOADER OMC—VOLVO—PENTA MERCRUISER— WAUKESHA TROJAN
OAK BAY MARINE
Sales and Service 1329 BEACH 598-3393

DON'T BE DISAPPOINTED
Place your order now for the most value for your dollar.
CATALINA YACHTS 22' - 30'
NEW 25' MODEL AVAILABLE THIS SPRING.
BOSUN'S BOAT SALES AT BOSUN'S MARINA
656-5564 385-1457

MACE MARINE INC.
BOAT BROKERAGE
453 Head St. 383-3324
(AT WEST BAY MARINA) "If you've never dealt with us You've really missed the boat"

SIDNEY PROPELLER AND MARINE POWER LTD.
See our Sail-boat diesels from 6-36 h.p. Also the Espar Heaters from 6-48,000 BTU.

NORWESTER
21-27-38' SAILBOATS
Horwood Marine
823 Pandora
385-1451

INFLATION FIGHTER
Labour Rate $12.50 per hour
Deadline, Dec. 30th, 1975.
CANOE COVE MARINA
Telephone 656-5633.

SEAFARER SOUNDER
Depth Indicator, 0-60 Fath. or 0-60 feet. 1-year warranty. Operates from external or internal battery supply.
XMAS SPECIAL, $110
Frederick Goertz Ltd., 503 Yates. Corner of Wharf and Yates St.

HARBOUR MACHINE LTD.
MARINE ENGINES
New — Used — Gas — Diesel Engine rebuilding general machinists. Propeller repairs and modifications. Aluminum and steel welding, repairs and fabrication.
31 Erie St. 383-6555

BOAT BROKERAGE
ON DISPLAY at West Bay Marina 453 Head St. 383-3324 MACE MARINE
"If you've never dealt with us you've really missed the boat"

26' BRIDGE DECK CABIN cruiser. Large double berth forward cabin, 2 single berths after cabin. Custom built 15 yrs. ago. 120 h.p. crown, fresh water cooled. 1975 survey available, $12,500.00 evenings. 385-3757.

Chrysler Outboards
See us for Sales—Parts—Repairs KEN PRASING EQUIPMENT 478-9313 800 Goldstream

CANOE COVE YACHT SALES
Sidney ,B.C.
656-5711 656-3915

31 H.P. BMC DIESEL COMplete with f.w.c. exchanger, 2.1 reduction gear. $1500. Call to view. Mace Marine, 453 Head St. 383-3324.

19 FT. LIGHTNING SAIL BOAT, excellent condition, 4 h.p. outboard, full canvas cover, many extras. Cobble Hill, 743-5114.

26' THUNDERBIRD, 1973 MAIN, 1975 Genoa, and furling geer, Australian mast, Harken blocks, '73 HP Johnson outboard; 385-4176.

34' LUNENBURG KETCH, JUST arrived from Nova Scotia. On display. $29,500. Mace Marine, 453 Head St. 383-3324.

'71 6-H.P. JOHNSON, TANK AND hose, excellent, $395. 383-3324. Mace Marine, 453 Head St.

14" MARLIN, 35 HP JOHNSTON, Roadrunner trailer, full top, extras, very clean, $1,850, 656-1758.

37 FT. BRIDGE-DECK CRUISER new diesel, electronics. Live aboard. 595-2114, 598-2127.

TILLIKUM 29 KIT. NEEDS INterior finishing, engine and bulkheads installed, $11,500. 477-1062.

34' COLVIN STEEL HULL AND deck. Prof. built to plans. Mace Marine, 453 Head St. 383-3324.

METRO MARINE
SANGSTER
"When you want the very best"
SANGSTER
18' TEXADA — full camper top, 120 h.p. Mercruiser.
SANGSTER
18' COHO walk-through windshield — camper top, 120 h.p. Mercruiser also available with hardtop, 140 h.p. and 165 h.p.
SANGSTER
20' BLUEBACK — walk-through windshield — sleeper seats, camper back. 165 h.p. Mercruiser.
—also available with weekender GALLEY PACK.
SANGSTER
22' DOLPHIN Hardtop with camper back. Weekender Galley Pack.
—also available 165 h.p. and 185 h.p. Mercruiser.
SANGSTER
25' MARLIN full cabin, fly bridge, complete in every detail and equipment.
COMPLETE LINE OF Road Runner Trailers 12' to 26' Models
WE TAKE TRADES Cars, boats, trucks, campers—all taken in trade on any of our fine Sangstercraft line.
100 PER CENT FINANCING O.A.C.
2360 Beacon Ave. SIDNEY
CALL NOW 656-1105
BRUCE LOCKHART, Mgr. 382-6315

METRO MARINE

Horwood Marine
'75 MODEL CLEAR THE DECK SALE CONTINUES
SAVE ON K&C AND Glas-Ply BOAT CLEARANCE
FRESH TRADES
18½' Fibreform, open, full camper top, 140 Mercruiser O. I.O. SALE $5995.
21' K and C Sports Fisherman, V berth, dinette, galley, camper top. SALE $7595.
385-1451
HORWOOD MARINE LTD. 823 PANDORA

The National List
QUESTION: What is the difference between Christmas wrap and pleasure boats?
ANSWER: Prices on wrapping paper are best just after Christmas. On boats prices are best just before.
Why not let all the other buyers get wrapped up in Christmas while you make one of the best buys of the season on one of our more than 40 listings?
Call one of our gift counsellors today:
Malcolm Hodgins
Luke Kynaston
John Woods
NATIONAL Boat Sales Ltd.
2060 WHITE BIRCH ROAD SIDNEY, B.C. NEW AND USED (604) 656-3966

CONNOLLY INDUSTRIES 3388 Douglas St.
Complete Marine Service for Engines, Refrigeration, Hydraulics, "Big Enough to know how Small enough to care."
3338 Douglas St.
385-5313 386-0662
8 a.m. to 5 p.m. After 6 p.m.

WESTPORT YACHT SALES
Good listings required — if you are considering selling please contact us at WESTPORT MARINA 2075 Tryon Road, Sidney, 656-5832

24' LYMAN BISCAYNE DEMO. On display, finest quality f.g. lapstrake construction, 225 Chrysler, inboard, direct drive, f.w.c. Sale priced $16,900. Trades welcome. Mace Marine, 453 Head St. 383-3324.

CHRYSLER OUTBOARDS
SALES—PARTS—SERVICE GOOD DEALS on NEW and USED outboards NOW! VIC. LAWNMOWER HOSPITAL 834 Johnson St. 386-8338

R.F.C. MARINE LTD
Quality and personal service for ALBIN—CROWN—SURFER at Kingfisher Marine, 2270 Harbour Rd., Sidney. 656-5591 Eves. 656-6330

BRITISH SEAGULL OUTBOARDS SALES — SERVICE — PARTS All Models now in Stock VIC. LAWNMOWER HOSPITAL 834 Johnson St. 386-8338

AS NEW, CAL 20, ON DISPLAY complete with head, dinghy, 6. h.p. Johnson. Mace Marine, 453 Head St., 383-3324.

1974 4 HORSE POWER Evinrude yacht twin, $250. 479-5924.

WANTED — TRAILER FOR 14' aluminum boat, 383-6079.

NEW 12' ALUMINUM CARTOP boat, 384-7860 after 5 p.m.

7½' FIBREGLASS DINGHY $75. 642-3606.

10' BOAT, TRAILER, OARS, etc.; $295. 642-5303 after 4 p.m.

7.19 TON, A LICENCE WEST Coast troller, $42,000. 388-9935.

GIBSON Powercraft Centre Ltd.. 2520 Gov't (near Bay)
TRADE-IN
1975 BAYLINER 2750 VICTORIA COMMAND BRIDGE
—225 h.p. OMC
—Fresh water cooling
—Bennett trim tabs
—Hourmeter
—Complete galley with elec. fridge, stove with oven, hot and cold pressure water.
—Enclosed head with separate shower compartment
—Camper canvas top
—Deluxe anchor package
—Depth sounder
—Shore power
$22,500
382-8291
IT'S THE SERVICE "THAT SETS US APART"

MERCURY MARINE
GIFTS FOR THE SKIPPER
Power Winches, Compasses, Depth Sounders, Deep Lines, Windshield Wipers, Horns, Canvas Deck Chairs, Bennett Trim Tabs, Gas Tanks, Anchors, Spotlights and thousands of other Marine Accessories
WINTERIZE YOUR MERCURY, MERCRUISER NOW
Call Paul Holm, Service Manager
385-1457
MERCURY MARINE
800 CLOVERDALE

GOLDSTREAM MARINE
EVINRUDE Outboards ROADRUNNER Trailers K and C Thermoglass
PARTS and ACCESSORIES
WINTERIZE NOW Phone Jim Dempster Shop Foreman
GOLDSTREAM MARINE LTD.
2994 Jacklin Rd. 478-8391

BRENTA BOAT SALES AND MARINE LTD.
Trouble selling your boat? Consign with us in lovely sheltered bay marina. Year around boating privileges. Phone 652-3644 or 479-1144.

ONE ONLY
17' DOUBLE EAGLE
—85 h.p. Mercury
—1750 lb. EZ Loader
—Camper top, etc. —
Package Price $6200.
MULLINS MARINE SALES LTD.
382-1928 382-4515
925 Yates St.

YE OLDE SALE TABLE
Our gift to you — A Group of Selected Items carefully thrown on our sail table and marked way down. Some tasty marine goodies for Xmas Gifts. — Get an Anchor for his stocking.
ALL BAY MARINA 2238 HARBOUR RD. SIDNEP
CLOSED MONDAY OPEN 6 DAYS 656-3167

21' REINELL COMMAND BRIDGE. Full galley, depth sounder, new C.B. radio, new catalytic heater, canvass, teak swim grid, head, anchor package, dual battery changeover system, 2 compasses, 188 h.p. Mercruiser and approx. half year of free moorage. $10,950. 385-7721 KENT MACLEOD 595-4273 GARDNER REALTY LTD.

NEAR NEW 17' CAL GLASS, 140 h.p. I.O. ('75 Model), EZ loader trailer with surge brakes, bilge pump, blower, walk thru windshield. Owner needs cash — selling cheap, $5750 or best offer. On display at Mace Marine, 453 Head St. 383-3324.

18' SEAKNIGHT FIBREGLASS over plywood, 50 HP Mercury and trailer. Cabin complete with bunk, alcohol stove, life jacket, three 5-gallon gas cans. Large cockpit, great for fishing. $1,000. 384-7715 day, 385-0816 after 6 p.m. May be seen at 921 Alexander Road.

FASTEST SAILBOAT AT YACHT club, 18 knot, 18 ft. 200 lb. Unicorn Catamaran $950.00. 592-3318.

17' LEISURE SLOOP F.G., BRITish. On display at Mace Marine, 453 Head St., 383-3324.

14' PLYWOOD BOAT PLUS trailer, $150. 5½ Horse Power Evinrude with tanks $250. 477-8324.

92 SPORTING GOODS

FIBER-GLASS SKIS, YAMAHA Paramount, 205 cc, slalom, used 1½ seasons. Winners of Pontiac cup, $90. Phone 592-0819.

SKI'S K2 JUNIOR 2, SOLOMON 202 404, caber boots, warmup pants, $125. 592-4564 after 5 p.m.

BAUER ICE SKATES, SIZE 11½, like new. $30. 477-0664.

A Lifetime Christmas Gift
For year round enjoyment introduce archery to your family and friends. Lessons, Gift Certificates Quality Equipment
MUIR ARCHERY 8948 Cloverdale 382-3014
Open Tues. through Sat. 11 a.m.-5:30 p.m., Fri 'til 7 p.m.

FOR THE SPORTSMAN
Slings, shell belts, compasses, cleaning kits, riflescopes, reloading supplies, gun books, knives, gun racks, carving tools; ear muffs; shooting glasses, firelighters; bird calls, signal flares, marking security pens, pellet rifles, pistols, shotguns, rifles, binoculars, fishing tackle.
Robinson's
1307 Broad 385-3429

McCallums' Guns
GOOD, BAD AND UGLY GUNS BOUGHT, SOLD AND TRADED
784 Goldstream Av. 478-4575

DIVERS!
ZODIAC Inflatable Rafts available now at 1208 WHARF ST.
B.C. INFLATABLES
On the lower deck at HARTWIG COURT. Phone 383-3225 for details. Div. OAK BAY MARINE SALES

COMPLETE NEAR NEW SET OF Scuba-Pro gear, ⅜" farmer John Wet Suit, 71.2 cu. ft. tank and BCP, regulator, weight belt, mask, flippers, snorkle, console with depth gauge, pressure gauge and carrying case. Between 9-5, 382-8221; after 5, 385-5268.

DIVERS' XMAS GIFTS
We feature the world's No. 1 equip., U.S. divers "Aqua-Lung". You can buy the best for less than No. 2. Talk to the experts at: FRANK WHITE'S SCUBA SHOP 832 Fisgard Street

WANT TO SKI FAST? HERE'S A good start. Kniessel racing team skiis, 210 cm, look Nevada bindings, San Marco pro boots, size 10, includes carrying bag, value when purchased over $500. Good condition only $250. 592-9826.

SKATES FOR CHRISTMAS
RAY'S SPORT CENTRE LTD.
1692 Douglas and 385-6312 and
Colwood Corners 478-3606

MENS SKATES SIZE 5, 7, 11, boys skates size 8, 12, 1; ladies size 6, one pair of boy's soccer boots size 1, 479-1072.

GOALIE EQUIPMENT, FULL set for hockey. Excellent deal. Fairly new. 592-4022, ask for Bob Adams.

BROWNING 12 GAUGE AUTOmatics, new, light 5, $325, 2 shot, $225, firm. 477-5020.

PERFECT XMAS GIFT SKIS YAmaha 190's, Salomon 101 bindings like new, $99. 592-3986.

FOR SALE: SKI BOOTS. ONE pair buckle boots size 8½ $30, one pair laced size 8, $15. 592-0277.

BRAND NEW YAMAHA SKIS, 195 CM, 598-7481.

GAME PROCESSING, 18C LB. Weldon Meats Wholesale. 478-1281.

SKI BOOTS, LIKE NEW, SIZE 11½ $35. 477-0664.

93 CAMERAS, SUPPLIES AND PHOTO FINISHING

Try Us For Your Christmas Gift Suggestions
Special SL35 Rollei $199
Bill's Photo Supply
1672 Douglas 383-7443

THIS WEEK'S SPECIAL
Olympus OM-1 fl. 8, $299.95; GAF L14 fl.4, $199.95.
NOOTKA PHOTO and BOOKS Humboldt across from Empress 382-5241 Open Nightly 'til 9

NIKON F 35—2.8 LENS $370; NIKkormat FTN 24—2.8 lens $380, 135—2.8 lens $250. Extras. Firm. 382-1490.

ARGUS PROJECTOR FOR SALE, Slide trays and screen included. 382-5041.

NEAR NEW 60 MM BUSHNELL telescope with 20-45 zoom lens. 384-7563 or 385-1448, Ken. Anytime.

FOR SALE: CANON FTB WITH 1.4 lens and 28 mm wide-angle lens, excellent condition. 383-7620.

PRAKTICA LTL, AS NEW, $125, 479-1810.

96 RANGES, STOVES and FURNACES

24" GE RANGE, AUTOMATIC oven timer, temperature controlled, full width warmer drawer etc. Excellent condition. $95.00. 592-6950.

TAPPAN BUILT-IN OVEN WITH chrome front and glass door. 4 burner range top. Fan, Hood and light. 477-9210.

TAPPEN DELUXE RANGE, COPpertone, 30" oven, nearly new. Equipped with hood and fan. $175 firm, 479-5522 before 7 p.m.

OIL FURNACE, 89,000 BTU, PLUS ducting, $150 or nearest offer, 386-9581.

AUTOMATIC SELF-CLEANING oven, General Electric, like new. Phone 478-6603.

MOFFAT COMMERCIAL PROpane range in good working order, $430. 112-743-2312.

TAPPAN 4 ELEMENT COUNTER top range, good condition, $75, 478-1298.

WESTINGHOUSE TERRACE TOP built-in range, coppertone, working order. $100. 592-1191.

2 OIL STOVES, $10 EACH, 1 OIL heater, $75 or trade all for good wood stove or heater. 385-3276.

SELF-CLEANING MOFFAT range, excellent condition, 478-2723.

97 FURNITURE

GREEN CHESTERFIELD AND chair, excellent condition $250; 1961 Hillman 4 door sedan standard, $300; pool table, a big 4x8, $350; good paper bike, 3-speed, $20. 477-0492.

BEAUTIFUL SOLID OAK BEDroom suite. Also one of birds eye maple, Oak dining room suite including six matched chairs. Whippletree Junction. 748-1100.

2 PIECE TURQUOISE SKLAR chesterfield with reversible back and seat cushions, excellent condition. $210.00. 384-9425.

BEDROOM SUITE, BUNKBEDS, trundlebeds, living room suite, kitchen dinette. All excellent condition. 477-2425 after 5.

WOODPECKER
Casual furniture you can afford — Village Square, Bastion Square, 382-6412.

FRENCH PROVINCIAL TWIN beds; green and gold French Provincial chesterfield and chair. 479-7691.

BEAUTIFUL OLD DUNCAN Phyfe drop leaf table, opens 36"x46", plus 4 chairs. $200. 478-4248.

ONE-YEAR-OLD VILLAS DRESSer, Model 22-122, mirror model 39-123, two night tables, model 22-113, excellent condition, 382-2307.

CHESTERFIELD, CHAIR, BLUEgreen, foam cushions, good condition, $175. 598-8137.

WALNUT VENEER DRESSER, mirror, chest of drawers, excellent condition, 386-6965.

CUSTOM BEDS; CAPTAIN'S $110; Mate's, $110; bunks, $90. Delivered. 479-7400.

WALNUT BEDROOM SUITE BOX spring and mattress and frame, 383-1629.

MODERN DINING ROOM SUITE, table, 6 chairs, buffet and hutch. $475. 477-8324.

EXCELLENT CONDITION, large solid mahogany dining table, $450. 598-6523.

SIMMONS HIDE-A-BED QUEEN size, 10 months old, new condition $550. 595-5079.

MATTRESSES
WHY NOT buy your spring filled mattress directly from our factory, good quality at a reasonable price.
6-INCH LATEX FOAM RUBBER (All Sizes) posture zone support, clean, hygenic, doesn't sag or lump. 3'3" $109; 4'6", $139; Queen, $179.
IMMEDIATE DELIVERY
GREGG FURNITURE
2300 Douglas 388-7365

FOR SALE: 50 USED CHAIRS $15 EACH, 25 NEW BEER PARLOR CHAIRS $35 EACH, VICTORIA CHAIR CENTER (BY ROYAL OAK SHOPPING CENTER) 479-1222.

VILAS
GENUINE VILAS FURNITURE WE SHIP ANYWHERE IN B.C. BROCHURE ON REQUEST
CONTINENTAL FURNITURE
716 JOHNSON STREET 386-2458

CONSOLE DINING TABLE, opens to 36"x48", $150. Phone 384-6676.

SINGLE BEDS AND matresses delivered, $50 each. 478-1191.

WANTED—COLONIAL BUNK beds without mattresses. Phone 652-2394.

BEDROOM SUITE, OLD STYLE, solid walnut, 6 piece, phone 598-7403.

THREE PIECE WALNUT BEDroom suite, gold velvet headboard. $150. 652-3393.

OLD 9 PIECE DINING SET, TEA wagon and odds and ends. Offers, 479-3871.

30" BOX SPRING AND mattress, as new, $25; 479-7019.

KING SIZE WATER BED FOR sale, $45. 479-6198.

SPANISH CHESTERFIELD AND chair, $200, 478-0794.

EXCELLENT CONDITION, 5-piece kitchen suite, $75, 384-1473.

HOLLYWOOD BEDS, TWIN, $20 each. Double $30. 477-3772.

TABLE AND CHAIRS $20, COFfee table set $40.00. 383-1461.

LARGE BEDROOM SET, WHITE Oak finish, $350. 382-7618.

2 SINGLE BEDS, NEW, NEVER used, very reasonable. 478-0247.

3 RUSTIC HANDMADE WOODEN tables. Phone 592-9404.

98 TV, STEREO, RADIO SALES and SERVICE

PHILIPS ELECTRON 383-5432 100 W. Burnside
For Christmas giving, 8 track and cassette car decks plus a good selection of carrying cases.

Rent or Own FROM CITY CENTRE TV
OPEN 10 A.M. — 10 P.M. 6 DAYS A WEEK 3970 Shelbourne 477-6971 Next to K Mart in the Mall

CAR RADIO
from $29.95. Custom installation, available for most makes.
B.C. SOUND & RADIO SERVICE 931 FORT 383-4731

LLOYDS AM-FM MULTIPLEX receiver, 8 track-recorder phono, two speakers, 6 tapes, head phones, mikes, $275. 598-6350, Thursday before 2 p.m. Friday and Saturday after 5, Sunday anytime.

SAVE $75 ON AGS AM-FM 8 track tape, turntable, speakers, portable $170, or offer. Plus, save $60 on Lloyds AM-FM 8 track tape, turntable, speakers, portable, plus free one earphone, $140. 1230 Carlisle after 4 p.m.

ELECTROHOME STEREO CONsole with BSR auto turntable, AM-FM stereo, Spanish-styling, $230. Also a technics Dolby cassette tape deck with VU meters, Cr02 bias switch, memory pos, auto stop, $280. Phone 656-1457.

Sanyo top quality stereo receiver, turntable and speakers, 13 watts, RMS per channel. Complete package $429.95 ATLAS STEREO and TV 763 Fort St. 385-2712

JOHNSON CB 23 CHANNEL MESsenger 1 to 4M Base station with dual receive capability, only for the critical CB operator, as new, $400, 598-5251.

C.B. RADIOS
Sales and Service. BALL & SHEMILT Electronics Ltd., 1 West Burnside Rd. — 386-9414.

RCA STEREOPHONIC RADIO phono model SHC 401 with auxiliary speaker, $85. Zenith 20" black and white portable $60. Both A-1 condition. Evenings only. 5:30-8. 656-6642.

COMPONENT STEREO AND stereo cassette deck, speakers, good condition, $250, offers, 478-0401.

ALMOST NEW RADFORD AMP and pre-amp. Valued at $900, asking $500. Rob at 477-3826 between 5-7 p.m.

MOVING, NEW AKAI 4000 DB reel to reel, $325. Sony TC270 reel to reel, $375; portable stereo cassette recorder, $25. 388-5934.

HITACHI STEREO CASSETTE deck. Like new, no reasonable offer refused. 595-6005.

LLOYDS AM-FM 8-TRACK REceiver, turntable, 2 speakers. $130 cash. 382-0410.

KENWOOD 8004 CONCOURS CONdition 75 watts RMS per channel. Phone 595-5428 after 5 p.m.

JVC-4VN-770 INTEGRATED 4 channel, $340 or best offer. 595-6363 after 6 p.m.

TOSHIBA SOLID STATE stereo, just been overhauled. Asking $200. 382-0555.

PORTABLE TURN-TABLE, AMplifier, speaker, heavy duty, 15-80 RPM. $80.00. 592-1968.

THORENS TABLE, ESS SPEAKers, quad amp., pre-amp for sale. 385-3534.

McINTOSH, MA 5100 PRE-AMP amplifier, excellent condition, $425. 477-1260.

TUNER, SPEAKER AND TURNtable. Complete stereo system, $125. 592-3567, after 5.

SONY TC 200; REEL-TO-REEL, good conditon. $175 or best offer 3-7 P.M. 385-6665.

RCA 26" COLOR TV CONSOLE model, excellent condition, $325. 384-3268.

SOUND DESIGN STEREO, REcord-player and 2 speakers. 479-4887.

23" RCA BLACK AND WHITE TV, excellent condition. Like new. $100. 478-4500.

19" BLACK AND WHITE PORTAble TV, excellent condition. $50. 478-4500.

AKAI 260D REEL - TO - REEL tape recorder. $450 or offers. 385-1660.

ONE PAIR EPI 150, SPEAKERS walnut and brass inlaid, like new $350. 382-2630.

MAGNAVOX 19" COLOUR TV, best offer. 478-8905.

SONY TA-1010 STEREO AMPLIFIer perfect condtion, $130, 595-8992.

FANON CB RADIO, 23 CHANNEL, set up for auto. Offers. 595-6641.

STEREO RECORD PLAYER AND radio. $100. 658-5231, Room 115.

AM-FM 8 TRACK, ONLY $100, 478-4830.

FOR SALE— COMPONENT stereo, $800, must sell, 384-3336.

26" CLAIRTONE COLOUR TV, open to offers. Phone 384-8878.

22" ADMIRAL COLOR CONSOLE, $175. 652-1649.

MARANTZ 1060 AMPLIFIER $260. 382-7952.

Repo. Stereo
SYLVANIA SPANISH STYLE CREDENZA WITH CASSETTE RECORDER PLAYER, IN GOOD CONDITION.
$383
Continental Home Supply
386-2450

RECORDS AND 8 TRACK TAPES 20% OFF
ALL OUR TABLE LAMPS 25% OFF
Zenith cassette, Reg. $49.95 for $39.95.
Soundesign clock radio AM-FM. Reg. $49.95 for $39.95.
3-speed record player. Reg. $52.95 for $39.95.
Hi-Fi stereo headphones, $9.95.
BASF casette recorder, $69.95.
RCA radio, $19.95.
KENT'S TV AND STEREO
742 Fort 383-7104

SPECIALS
Used Color TVs From $100.00
SERVICE
Our TV Technicians are fast and efficient. Give us a call at 385-7423.
FAIR DEAL SERVICE LTD. 3454 Tillicum (at Burnside Plaza)

BUTLER BROTHERS
TV RENTALS
1720 DOUGLAS STREET
385-3832

ROBERTS S918B 3-WAY SPEAKers, excellent walnut grain boxes, $270 per pair or deal on 4 speakers. 383-4447.

STEREO 8-TRACK TAPEDECK, suitable for car or home. 479-5945.

99 GROCERIES, MEATS AND PRODUCE

SAVE ON MEAT
Try our Autumn Pack. 50 lbs. of waste free meat for less than $1 a pound.
12 lb. Cross Rib Roast
8 lb. Chuck Steaks
9 lb. Minced Beef
3 lb. Chops
10 lb. Frying Chicken
3 lb. Stew
5 lbs Pork Sausage
Sides of Choice grade A Baby Beef, guaranteed aged and tender .99 lb.
ALBERTA MEAT DISTR.
1811 Cook St. 383-3012 or 383-8552

WHELDON MEATS WHOLESALE
100% satisfaction guaranteed Alberta Grain fed A-1 beef.
Sides 97c
Hinds $1.19
Fronts .79
Sides .97
Sides of Pork $1.09
Cut, wrapped and sharp frozen Free delivery
Custom and game processing
40 Irwin Road 478-1281

MEAT AT McCOLLS
Sides of Grade A Beef, 210-250 lbs. $1.05 lb.
Price Includes Cutting, Wrappping and Sharp-Freeze
Homemade black puddings, white puddings and sliced sausage.
BUY NOW WHEN THE PRICE IS RIGHT
382-1611 382-1611
Parliament Mews

HOLLY! HUMBUG!
Give Christmas the Dickens! A Wreath for old Morley. A Gift Box for The Cratchits, Springs for Mrs. Fezziwig. A Centerpiece for Scrooge's solitary supper and mistletow for his niece. Get them at The Victoria Holly Farm, 1565 Mount Douglas X Rd. or phone 477-2325. Farm Prices.

SAVE MONEY AT HARVEY'S
Smoked or fresh picnics 89c lb.
Pigs feet 29c lb.
Minced beef, 10 lb. lots 89c lb.
Pork steak, 5 lb. lots $1.29 lb.
FREEZER BEEF SPECIALISTS
Baby Beef sides $ .95 lb.
Red brand sides .99 lb.
2709 Quadra Street 383-2031

Saanich Fruit Growers Assoc. 2180 Keatings X rd. 652-1138
Freezer clearance of frozen sliced STRAWBERRIES 20% sugar, Canada Choice Grade. 10-lb. pails, $7. 30-lb. pails, $17. Sat. and Sun., Dec. 13 and 14. 10 a.m. - 4 p.m.

WILLIAMS QUALITY MEATS
Grain-Fed Grade "A-1" Freezer Beef
Siles $1.09 lb. Hinds $1.29 lb.
Fronts .89 lb.
Full Baron of Beef $1.25 lb.
100 per cent guaranteed quality
795 Fort Street 384-0525-26

APPLES!
Macintosh, Spartans, Golden Delicious and Newtons kept at thier peek of freshness in cold storage. Saanich Orchards, off Stelly's Cross Rd. 652-2009.

APPLES
golden and spartons
Sunhill Orchards
5963 Old West Saanich
652-2889

APPLES
Macintosh, Spartan, Golden delicious and Newtons, kept at their peek of freshness in cold storage. Saanich Orchards off Stellys Cross Rd. 592-2009.

MELTON MOWBRAY OR LARGE pork pies. English plumb puddings, dark or light and cherry cake. Short bread, mint tarts, sausage rolls. 479-2424.

FURBANK FARMS
1160 Royal Oak Dr.
Farm Fresh Eggs and Vegetables
10 cut-up boiling fowl, $7.90

MYHILL RANCH
For better quality beef. Phone 112-743-9432.

ONE SIDE TOP CHOICE GRAIN fed steer beef, $1 a pound. Phone 652-1882.

FRESH DUG CARROTS, 8C PER lb. Phone 479-7693.

100 MISCELLANEOUS FOR SALE

Victoria Glass
360 Bay Street
(Across from V.M.D.)
388-4811 388-4141
MIRROR SPECIALS
Bevel Mirrors
40"x36" $42.75
60"x30" $36.75
Plain Door Mirror
16"x54" $17.25

ENCYCLOPEDIA BRITANNICA, 1966 Edition, complete with all year books, Atlas and bookcase, $195. 383-9201.

HESOKW FAMILY SAUNA PACKage includes control and rocks. Christmas Special $189.50. Panelec 382-7251, 1930 Blanshard St.

VIKING 30" RANGE, DEEP COPper color, Kitchen ware, Osterizer, baking dishes, etc. Small rugs, 8' 4" x 12' rug, chairs etc. 592-9168.

CRIB AND MATTRESS NEARLY new, $40.00, playpen $10.00. Black and white console T.V. $25.00. 595-2932.

FOR SALE OR TRADE 9' STEPside Pickup box. With or without canopy. 656-4412.

MICROWAVE OVEN
Demonstrations
HARKNETT FUEL
2333 Government
384-9381

PING-PONG TABLE, GIRLS skates, size 2, size 8, boys skates size 7, 2 stools, chest of drawers, Italian glass and wicker 12 gal. carboy, complete hot wheel set, road race set, boys' leather boots size 7, girls standard bike, 3—2-lb. sleeping bags. 479-6326.

LEFTOVER SALE, DRAPES 12x84, baby car seat, 4 dr. chest, bedside table, drop leaf table, hall stand, miscellaneous clothes, adds and ends. Good shape, 1512 Rengents Place, Saturday and Sunday, 10-2.

GARAGE SALE: 10-2, SATURDAY and Sunday, 1721 Ash Rd. used bed, $10, Head board and base, $5. Recliner chair, pictures, ceramics for Christmas gifts, macrame hangers and miscellaneous.

6 OAK CHAIRS, BRITISH INDIA 8x10, antique sewing box, wringer washer, laundry tub, new record changer, old train, boy's skates wigs, formal dress size 13? Car-Vac and misc. 249 West Maddock, 386-0447.

FIRESIDE BED, $25, 1 DESK $8, TV or stereo stand $8, console stereo $50, tape recorder $20, black and white TV $30, 1 chest of drawers $8, wood tool box, 9 drawers $15, doors and hardware $5 each. 478-7385.

VARIETY SALE FRIDAY AND Saturday, Chest of Drawers $20; Hall and other tables; Antique brass companion set $35; Large Parrish print $65; Small Wing back Chair; some toys; christmas decorations, glass, etc. 388-5276.

BINOCULARS
Guaranteed quality Binoculars. Complete service facilities. Open Friday until 9:00 p.m. Victoria Instruments, 1212 Broad St., 385-5708.

DEMO SALE
527 Esquimalt Rd. Old mansion. Windows, lumber, doors, banisters, electrical, plumbing fixtures, used bricks. Saturday and Sunday only 9-5.

ROYAL DOULTON 6-PLACE DINner service. Thistle-down pattern, blue and silver. 5-pieces per place plus 2 open vegetable dishes, 1 platter, 2 extra dinner plates, $225. 598-5442.

CHESTERFIELD AND CHAIR, $150; Fleetwood stereo, $150; patio table and cover with umbrella, $50; camp cot, $5; 2 light fixtures, $5 each; gerbie cage and dog basket, $3 each. 479-4810.

OAK HUTCH, ROLL TOP, $200; side board, $40; copper bin, $70; oak trunk, $60; 6'x5' window, 2 4'x4' windows and solid core mahogany door, 479-8179.

FRIDGE 15-CU.-FT., WHITE, $70; built in kitchen-aide dishwasher, $80; French Provincial brown chesterfield, $70. Phone mornings or evenings. 595-6928.

100 PER CENT COTTON SHEETS, queen size fitted (2 pairs) Wamsuta Supercale 1 pair of cases. Brand new, cost $85 will accept offers. 477-2823.

BEAVER, 9" TILTING ARBOR table saw, 4' table and stand, Westinghouse ¾ h.p., 220 volt, thermoguard protected motor, super condition. $250. 479-8525.

4 DINING CHAIRS, ANTIQUE 1 single bed, 1 dresser, 1 occasional chair, 1 blue rug, typewriter, 1 camper trailer to fix up for spring $100. 477-9335.

MOVING SALE
Brass fire tool set, and screen, frige, stove, childs trike, high chair, laundry tub, drapes and misc. items. 477-4832.

2 BOY'S BIKES, SMALL SIZE, $20, $25; 2 girl's bikes, 1 small, $15, 1 large $30. Small child's rocking chair $5, baby folding tenda set up $10. 477-3389.

5 PIECE DINETTE WITH SWIVel chairs, $125; fireplace heater and dogs, $65; Liquor cabinet, $89. Mel's Bargains, 3460 Quadra, 384-3152, Closed Mondays.

MANTEL FIREPLACE WITH bar, $175; 5 piece Colonial dinette, $199; Maple coffee table, $59. Mel's Bargains, 3460 Quadra, 384-3152, Closed Mondays.

FOR SALE FROM ESTATE WILD mink jacket, $400, Hudson Seal jacket, size 16, $50, Montreal Trust, 386-2111, Local 56, Mon-Fri. 8:30-4:30.

EXCELLENT XMAS GIFT
Save on dining out with Victoria diners tickets. $7.50. 382-1510, 592-7680.

SMITH CORONA SECRETARIAL typewriter $75, Astral fridge $15 diamond ring set $150, Oak typewriter desk $50, 383-6075.

TWO 4 DRAWER CHESTS, 3 drawer matching chest, walnut shade. Attractive hardware, as new, $30 each. 479-7875.

GARAGE SALE SUNDAY 11-5 p.m. sewing machine, beds, dressers, table and chair miscellaneous, 230 Ontario St. back door. 385-5897.

IMPERIAL OSTERIZER blender, nearly new, ideal for baby food. Regular $33. Sell for $25. 386-9667.

CAVALII PIANO ACCORDION, 120 bass, perfect condition. $175; small fridge $40; McLiarys stove 24" oven $100. 479-3946.

10 CUBIC FT. FRIDGE GOOD condition $75, McCulloch chain saw model 6000 excellent condition $140, 656-3775.

HAVE BOUGHT RADIAL-ARM. Must sell 9" Rockwell table saw, 3 months old, $300. or best offer. 479-4692.

LARGE WOODEN DOLL CRAdle, ladies' mohair and wool winter coat .Teal blue, size 44-46. 1788 Emerson St.

WAREHOUSE PRICES, NEW stereo headphones, pocket transistor, talking poodles, and Snoopy. 478-1358.

VIKING TV B AND W WALNUT console; folding pilot seat for boat; two G78x14 studded tires; 592-9159.

WALL-TO-WALL HEAVY LINED beige cotton brocade drapes, 8'x25', 8'x20', value $1,200, will accept $400. To view. 592-0279.

NHL GAME ROOM HOCKEY, $20; Command Control football. $10; Bowl-o-matic, $10, all excellent condition. 383-4973.

WROUGHT IRON PATIO SET, table with glass top, 4 padded chairs, $75. 477-3946.

TRADITIONAL IMITATION FIREplace with heating element and logs. 598-4824.

POOL TABLE, MUST SELL, 4X8 with slate bed, balls, cues, $375. Phone 656-3390.

OUTDOOR CHRISTMAS LIGHTS 400 on several strings, $20. 477-8991.

ROCK GROUP LONG PLAY records, variety, good condition. $3.50 each. 386-9667.

STOVE WITH OIL TANK, ALSO electric motor ¼ horse power. 595-1761.

APARTMENT-SIZE SIMPLICITY washer-spin dry. Gold, New motor and transmission, 388-5628.

BASEMENT SALE DEC. 13 AND 14. 10 a.m.-4 p.m. 752 Greenlea Drive.

HALLICRAFTER, 5 CHANNEL CB, $70, 598-5537.

USED 120,000 BTU HOT-AIR FURnace, toilet and basin. 658-8893.

CHRISTMAS TREES FOR SALE, cut or dig your own. 478-2307.

5' DIEFFENBACHIA PLANT, $50; 478-5338.

SOUVENIR SPOON RACKS, 12-24 spoons, $5-$12, 652-2637.

9' AND 12' SHUFFELBOARD. 384-8815.

REGULATION SIZE PING PONG table, $30. 383-0405.

USED BRICKS, GAS STOVE. 477-2853.

MUSKRAT BACK, COAT SIZE 14-16. $200. 598-3034.

WOOL CARPET, 9X12, GOLD, centre medallion. $140. 598-2127.

FRIDGE, IN GOOD CONDITION. $35.00. 384-3892.

4X8 POOL TABLE AND ACCESsories $150. 384-3276.

WORKBENCH, SMALL AND sturdy, with 2 vises, $40. 477-3946.

FIRESCREEN, BRASS, 28"X44", $35. 478-8097.

KENMORE WASHER SPIN dryer for sale, $100. 479-7874.

WINCH, $125; NEW B AND D, 12-V DC. 383-2368.

THE ACES® ON BRIDGE
by IRA G. CORN JR. TEAM CAPTAIN

NORTH 11/14-A
♠ K Q 8 5
♥ 7 2
♦ Q 8 2
♣ K Q 10 6

WEST
♠ 7 6 2
♥ K J 8 6 4
♦ K 7 4
♣ 9 3

EAST
♠ 4
♥ 10 9 5 3
♦ J 10 6 5
♣ 8 7 5 4

SOUTH
♠ A J 10 9 3
♥ A Q
♦ A 9 3
♣ A J 2

Vulnerable: Both. Dealer: South. The bidding.

South	West	North	East
1♠	Pass	3♠	Pass
4 NT	Pass	5♣	Pass
5 NT	Pass	6♥	Pass
6♠	Pass	Pass	Pass

Opening lead: Deuce of spades.

In the All American Regional held in Kent, Ohio, the winners of the Men's Pairs were Eric Rodwell and Dave Fred of West Lafayette, Ind.

A small slam that depends on a finesse is an even money shot. But when more than one finesse is available, either of which would bring in the slam, the odds jump up to three to one in declarer's favor. The trick is to decide on which finesse should be tried first. Look over today's slam hand for a good example.

South Blackwooded immediately after North's jump raise and when two kings were found missing, South stopped in a small slam.

Against a small slam one usually makes an aggressive lead in hopes of establishing a defensive trick. However, since South showed interest in a grand slam, West concluded that East was broke and made the passive lead of a trump.

The losing declarers won the trump and drew two more ending in dummy. A heart finesse was taken and West took his king. He exited with a heart and the hand was over. Later declarer had to concede a diamond to lose the slam.

The winners took the correct finesse first. After drawing trumps, a low diamond was led to dummy and West took the king. Now the heart finesse was unnecessary since the heart queen was discarded on dummy's long club.

But what if East had been dealt the diamond king? Nothing would have been lost. Declarer would be able to discard a diamond on dummy's clubs and hope for success with the heart finesse.

When there is a choice of finesses, first try the one that leaves a second chance.

Bid With Corn

South holds: 11/14-B
♠ K Q 8 5
♥ 7 2
♦ Q 8 2
♣ K Q 10 6

North	South
1♣	?

Answer: One spade. Three clubs is an alternative, but a poor choice since opener may have four spades and only three clubs. If clubs should be the final contract, that fact will become obvious later.

Copyright, 1975 United Feature Syndicate, Inc.

TODAY'S CROSSWORD PUZZLE

ACROSS
1 Teases: Slang
5 U.S.A. state capital
10 Parallel
14 Future user
15 Used poor judgment
16 Egyptian river
17 Withdraw abruptly
18 Binocular: 2 words
20 Chained
22 Parts of eyes
23 Salute
24 Dregs
25 Dairy product
28 Traveled quickly: 2 words
32 Across the edge of: Poetic
33 Take pleasure in
35 Mortise's arm
36 Tributary: Abbr.
38 One who gives
40 Surface depression
41 Kilmer poem
43 Nursemaids
45 Peseta: Abbr.
46 Yielded
48 Coated with metal
50 E. Indian weights
51 Repeat
52 Fake: Var.
55 Without quiet
59 Astronauts' milieu: 2 words
61 Girasol
62 Patronage
63 Canonical hour
64 European marshal
65 Lab. routine
66 Sam -----: PGA great
67 Macbeth, for one

DOWN
1 Male sandpiper
2 Water-bound land
3 As red as a ----
4 Move in confusion
5 Act as an ally
6 Bay window
7 Provoked to anger
8 French seasoning
9 Swirled
10 Participated in a cause
11 Roman ways
12 Additional
13 Noun ending
19 Welcome
21 Moderate
24 Cover with: 2 words
25 Surplice
26 German men
27 No. Amer. Indians
28 Single-celled organism
29 Foolish
30 ----- Carlo
31 Inward: Anat.
34 John Paul -----
37 Hive
39 Kind of oil
42 Scornful remark
44 Flap violently
47 Lovers' meetings
49 Parcels out
51 Mohammed's birthplace
52 Composer of odes
53 Mammoth
54 "Miss ---- Regrets"
55 Occurring infrequently
56 Narrative poem
57 Eisaku ----: Japanese premier
58 ---- machine
60 Write

Saturday's Puzzle Solved:

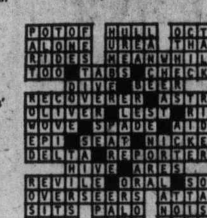

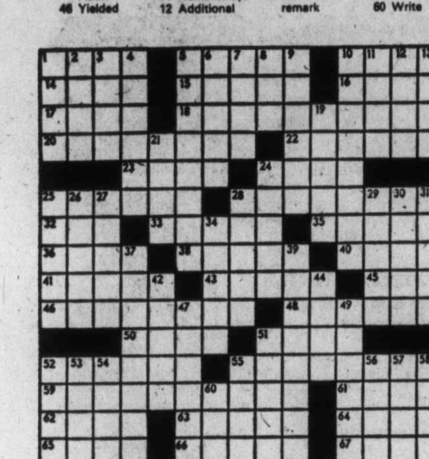

22

By R. A. POWER

100 MISCELLANEOUS FOR SALE

LARGE BEIGE OTTOMAN, $25. 850x14 4-ply snow mud with balanced wheel, as new, $22. Used light fixtures, $1 each. 22-gallon water heater, insulated jacket, with thermostat, $5. Baycrest sewing machine as new, $85. 4" lead roof jack, $8. Phone 479-6688.

CARPET FOR CHRISTMAS? Save up to 50 per cent or more on 1 of a kind broadlooms and carpet. All or part of your home. For Christmas at Carpet Trend at Skinner and Langford St. in Vic West. 386-7501.

HOLLYWOOD BED, BOX SPRING and mattress, padded headboard; 24 inch hood and fan for stove. 4 antique chairs; 6' foot padded bar for rumpus room; record player with 2 speakers. 598-6408.

LOVE SEAT, GOLD 2 END tables, 1 coffee table, Sony tape recorder, portable black and white Viking TV, with stand, Walnut stereo, two 695x14 snow tires on rims. 478-9966 after 5.

1959 AUSTIN, NEEDS LOTS OF work, offers; older model, Moffat stove, with double oven, in good condition, asking $100. Phone 595-3433 between 6-9 p.m. and ask for Susan White.

SOLID WALNUT BED WITH BOX spring and Restonic mattress like new. Roll-away cot excellent condition. Car chains G78 x 14 unused, two car side-mirrors with attachments 385-2980.

TWO USED KNITTING MAchines: Studio semi-automatic, $85; Brother demo model, $159.95 with ribber; guaranteed and free lessons. Sawyer Sewing Centre, 840 Fort St. 388-6228.

TWO 39" BEDS, ONE WITH Beautyrest. Two older apartment ranges. Garbage burner attached to gas range. TV stand. Miscellaneous items. 384-5531.

NEW 6 SQ. YARDS BEST INdoor-outdoor carpet, brown; cement and spreader, $35; Hoover washer spin dryer, as new $30. 598-4294.

6-YEAR CRIB AND MATTRESS, $25; Regina vacuum cleaner, $30; 2 trilights and shades, $25 each, electric clock, $2. Plastic carpet runner, 385-7876.

ELECTRIC STOVE, A-1 CONDItion; 2 aluminum storm doors; girl's 3-speed bike; size 6 boy's skates; 2 pellet rifles. 1030 Falmouth Road.

USED TRUCK TIRES
Gasoline Jerry cans and carriers, Stud 6 Chev. Jeep mag wheels, 5-stud Jeep wheels. 6230 Jeep Motor, 477-1784.

SMALL TRIKE, SIDEWALK BIKE with training wheels; ice skates, size 10; misc. toys; Speed Queen washer and 21" TV both for parts. 1217 Oxford after 10 a.m.

CHILDS CHROME TABLE AND chair set, Gendron doll pram, doll crib, B and B lawn edger. Singer floor polisher and rug shampooer. 478-1135.

ONE SET BATHROOM FIXtures, $100. 2 2'8"x6'8" aluminium storm doors, $30. each. Metal clothes wardrobe, $25. Sliding doors $10. each. Copper pipe. 652-2507.

ENGLISH GOLF CART AND bag. Also another cart, electric hot plate, steam iron (Westinghouse), 3 girls bicycles, all in good condition. 477-4038.

BARGAIN COATS — LIKE NEW, size 12-14, 1 brown winter coat $35, Harris tweed $50, patterned rain coat $35, 1 leopard winter poncho $25. 592-3061 or 382-4014.

LADIES SKATES SIZE 9, TV, chain saw, projectors, recorder, hair dryer, jars, miscellaneous items. 656-3410.

4 COLOUR NYLON SHAG broadloom, clear at $4.95 sq. yard. At Carpet Trend at Skinner and Langford St. in Vic West. 386-7501.

DUPLEX BED CONVERTS FROM single bed into double or 2 singles; new hot water tank; new bath tub; 1927 cash register. 386-9127.

I HAVE WON A SONY STEREO system model No. HP-161, retails at $295. First $200 takes. Books. 386-2570.

SPRING HORSE; HORSE ON wheels; Fisher Price musical toy; high chair; stroller, and Moffat 2-oven range. 479-2629.

PORTABLE MARCONI SOLID state stereo with 2 speakers and table, $65. Hoover floor polisher, $18. 386-7886.

WHITE COLONIAL CRIB WITH mattress, high chair, walker, car seat, back pack, all very good condition. Call 598-5750.

10-SPEED BIKE, FREEZER, ½" drill, fail gate for ¾ ton Ford, new 20 gallon glass hot water tank. 478-8600.

MOVING — MUST SELL FURNIture, English China and etc. 384-2095.

HOSPITAL LAMP ON CASTORS, mercury ultra-violent ray and infra red. $75.00. 658-8030.

NEW 15 X 12 BEAUTIFUL GOLD shag $150, also, 12 x 12 green $120. 385-4286.

SEALY DOUBLE BED MATtress, box spring, legs, bookcase headboard, $65. 658-5862.

TWO GIRL'S BIKES, WOODEN kitchen table, reel to reel radio recorder. 386-3923.

FOR SALE 22 WINCHESTER REpeater, rifle scope combination. 478-2464.

GREEN CHESTERFIELD AND chair, $110; portable washer spin dryer, $135. 385-6215.

CHOICE DIPPED HOLLY, 2 LBS. 99c all week, 1667 Hillview Avenue.

TIRE CHAINS, LOVELY LAMP shade. 383-4275.

100 MISCELLANEOUS FOR SALE

ANTIQUE OAK BAROMETOR $50; carved antique deer-head and shelf over, 20" high $75; transparent egg hatcher electric $30; egg candler, electric $25; Hudson soil test kit, unused $30; 1 mile reel field telephone wire $10; portable GE 3-speed childs record player $15; 4 snowmobile helmets $5, $10; walnut cabinet for player piano rolls $30; Unisex paper delivery bicycle $20; 4 large steel wire cages for cats, parrots, or small animals $20 each; 16" Schuco model cabin cruiser, twin screws, radio controlled, original package $65; 25" Schuco model cabin cruiser, twin screws, 26" remote cable control, original package $50, small wooden book shelf approx. 2' high $20; small coal oil lamp $5, 3' tall soft toy Snoopy $8, 18" high plastic model plastic catamaran $5, Viking 2-speed cordaway deluxe vacuum $65; 477-9223.

BASEMENT SALE 10 A.M. TO 5 p.m.; bathroom fixtures, electric rotary lawnmower, old chandelier, walnut cutlery chest, snow scoop, stainless steel sink, electric frying pan, 385-5425, 807 Moss.

VERY LARGE BIRD CAGE AND 7 lbs. budgie feed, $20. TV stand $15. Size 6 boots, skis and poles, all for $20. Hoover vacuum attachments $5. Very fine Persian rug 4x7 $250. 478-3934.

MANUAL ADDING MACHINE with stand; Slavia pellet gun; Men's Converse golf shoes, size 11; Transonic cassette tape recorder; 592-6807.

APARTMENT SALE: SATURDAY 9-3. Mostly tools, also nic-nacs, clothes and miscellaneous. No. 301—1520 Richmond St. at Oak Bay.

READY TO GO, PACIFIC KING fishing gerdy lined ball and clips, skiis and poles, 3 pick-up guitar, 598-2634.

FLEETWOOD 3-WAY COMBINAtion, black and white TV in good working condition. Hand crocheted bedspread, 478-5264.

48 PIECES NEW ROGERS STAINless cutlery, looks like Pewter, $20. Lovely old oak rocker, $125, 598-2072.

HOLLYWOOD BED AND mattress, $50. Small crib and mattress, $15. Large crib and mattress, $25. 656-3839.

THE STORE WITH THE DIFferent touch offering everything for the horse lover — Circle E Saddlery, 388-7434, 904 Gordon.

WESTERN BOOTS, SHIRTS, belts, buckles, vests and jackets; Circle E Saddlery, 388-7434 904 Gordon.

WESTERN AND ENGLISH Horseman's Xmas cards, single or boxed, Circle E Saddlery, 388-7434, 904 Gordon.

2 MOTORCYCLE HELMETS, $15 and $20; home 8 track stereo tape player, $30; record player, $30; 656-3825.

BASEMENT SALE—POOL table, record player, 3 pairs skis, miscellaneous articles, office chair. 210 Beechwood.

BRITISH INDIA RUG. PLAIN turquoise embossed. 9 ft 10 inches by 13 ft 8 in. with underlay. 592-9064.

POPULAR MECHANICS, HOME handyman encyclopedia, 16 volumes. $20.00. 592-7131.

MEN'S CLOTHING EXCELLENT condition, size 42-44. 386-7238 after 6 p.m.

COLLECTORS ITEM: R.C.M.P. wedgewood centennial vase; limited—100: $2,000. 383-0350.

WOMAN'S WINTER COAT, FULL length with hood, blue fur trim, small. $35. 592-7131.

CHRISTMAS GIFTS. HAND EMbroidered silk pictures, Imported Mainland China. 386-1943.

HAND TOOLS, CARPENTERS, plumbers, metal work etc. Reasonable. 592-7131.

CLOTHES DRYER $100. UNDERwood typewriter, perfect condition $130. 479-4956.

FUN FUR COAT, MUSKRAT with wolf trim, ladies size 10. 595-4808.

CARVED CHINESE COFFEE table, cushion and cupboard. Phone 477-3284 before 12 noon.

12 HOT WATER RADIATORS and boiler. Fireplace wood, doors and windows. 595-3350.

BURGLAR ALARM, SAFE, PLAY pen, vocal music, Metronome, camera, vacuum. 658-5871.

2 CHAIN SAWS, STIHL-041 EXcellent, $140. Homelite, super XL-922, as new $170. 656-4301.

GARAGE SALE: DEC. 13 AND 14, 9-4, 1977 Fairfield Rd., in aid of Oak Bay Midget Rep. hockey.

WHITE LADY PRINCESS skates, size 6, very good condition, $13. 592-3509.

DEMO SALE
Complete house. Saturday Dec. 13 only. 1815 Chambers St.

GARAGE SALE: SATURDAY noon, stoves, oak desk, couch etc. 138 Michigan St.

TWO PAIR EGG SHELL GOLD lined drapes, approx. 80" long. 478-4681.

4½ NOMA SCOTCH PINE TREE, RCA Avocado dishwasher as new, portable sewing machine, 825x14 studded snow tires. 479-1796.

DOUBLE BED MATTRESS AND box spring, in good condition. 656-5416.

GARAGE SALE, SATURDAY AND Sunday, 52 Crease Ave. 388-9417.

DOLL HOUSES, ALL WOOD CONstruction, only a few left. 385-5226.

100 MISCELLANEOUS FOR SALE

THE TRADERS

CLEARING BALANCE OF WAREHOUSE WATER DAMAGED STOCK

SEE THESE WONDERFUL SAVINGS. THERE IS VERY SLIGHT DAMAGE.

7 pc. dining room suite, 42x60 table, 6 curved back chairs. Sale 7 pieces $318
6 pc. dining room suite, 40x40 table, extends to 56, 4 highback chairs and china cabinet.
Should sell for $995
To clear $599

SAVINGS ON CHESTERFIELD SUITES

4 pc. suite, hard wearing Herculon, sofa, 2 arm chairs and Ottoman.
Sale price $449
Black vinyl modern 2 pc. suite. 1 only to clear $399.95
Modern sofa bed. 1 only clearing at $299.95
BIG SAVING ON 3 ROOM GROUPINGS
Specially priced from $998 to $4000.

MANY APPLIANCES AND TVs AT CLEARANCE PRICES!

EASY TERMS TO 36 MONTHS
Open Nightly till 9
Saturdays till 6
Phone 388-6264
715 Finlayson

SHOP and SAVE
Duncan Phyfe drop leaf table and 6 chairs $439.00, Round rock maple table and 4 chairs $399.00, 9 pc. Mediterranean style dining suite clearance $995.00, 5 pc. kitchen sets $59.00 to $99.00, Buffet $149.00, Corner china cabinet $269.00, 2 pc. Chesterfield suites $149.00 to $589.00, Hida-beds $159.00 to $299.00, Single size hida-beds $159.00 to $299.00, Single size Hida-bed $189.00, Studio couch $95.00, Recliners $99.00 to $189.00, Swivel rockers $159.00, Complete bedroom suites from $199.00, Single beds $44.50 to $195.00, Chests of drawers $39.50 to $169.00, Dressers $39.00 to $149.00, 48" maple bed complete $119.00, Cedar chest $119.00, Drop front desk $189.00. 9x12 rugs $49.00 to $89.00, Fire grates $7.95 and $11.95, Glan and china giftwares, Musical jewel boxes, and many more items priced to sell. Use your Chargex or Master Charge.
PANDORA FURNITURE LTD.
New and Used Furniture
1030 Pandora Ave. 383-6319

ANTIQUE OAK BAROMETOR $50; carved antique deer-head and shelf over, 20" high $75; transparent egg hatcher, electric $30; egg candler, electric $25; Hudson soil test kit unused $30; tubular circulating-air Fire grate $20; 1 mile reel field telephone wire $10; portable GE 3 speed childs record player $15; plastic model sailboat, 18" long $5; 4 snowmobile helmets $5, $10; walnut cabinet for player piano rolls $30; Unisex paper delivery bicycle $20; Lloyd AM-FM battery and electric portable radio $5; 4 large steel wire cages for cats, parrots, or small animals $20 each; 10 lovely stained glass leaded plaques, wild flower and zodiac subjects 8" diameter round or 5" x 8" rectangler (lot) $125; 16" Schuco model cabin cruiser, twin screws, radio controlled, original package $65; 25" Schuco model cabin cruiser, twin screws, 26' remote cable control, original package $50, 14" German made road steam roller, battery operated, remote control steering $15, workshop tank vacuum $15. 477-9223.

NEW SEWING MACHINES ON SALE
White zig zag portable, $128; Brother semi automatic, $168; Elna Lotus, save over $50, Sale $298; Bernia open arm automatic, Save over $50, Sale $558.
SAWYER SEWING CENTRE LTD. 840 Fort St. 388-6228
Open Mondays till Christmas

FRIDGE LATE MODEL TWO door frost free, $175, 30" range very good condition, $125; small deep freeze, $95; wringer $45; rototiller Briggs and Stratten, $95, chest of drawers, $25; kitchen chrome dinette set, $35; high top tent trailer, very good condition, new value was $1500, will sell for $595, 386-2501.

CHEMISTRY SET, COMPLETE $17. Microscope and dissecting kit $10. 125 lb. Barbell and weight set, $25. 40 ft. race track and accessories $20. Hockey game $7. 477-1924.

ONE 14.3 CU. FT. COLDSPOT frost-free refrigerator, separate freezer, Coppertone $275; one Viking portable-convertible front loading dishwasher Coppertone as new $350. 656-6645.

3/8" DRILL. WHITE ENAMEL and metal laundry tubs. Movie set, Toshiba camera-Eumig projector, lights bar and screen. 1969 4-speed skooter (low mileage). 479-2788. Evenings and weekends.

PORCH SALE
One chesterfield suite, stereo, British India rug, 30" range, one roll up awning. Two Convector heaters, numerous miscellaneous items. Saturday, Dec. 13, 10-2 p.m. 528 St. Charles St.

ANTIQUE WOOD HEATER, OIL heater, 2 old mirrors, 2 old coal oil lamps, 2 dressers as is, chair, coffee table, odds and ends. 4371 Happy Valley Rd. 478-4609.

ATTENTION APARTMENT HOUSE AND OFFICE BUILDING BUILDERS OR OWNERS. (4½'x15") metal chandelier-outdoor or foyer — $400. 477-4439.

PRETTY POLLP PANTY HOSE, queen size and regular; zippers, thread, sewing essentials, beads and novelties, 40% off. 382-0474.

TIFFANY LAMP KITS
20" diameter in two colors, $29.95; Accent On Decor, 9807 Fifth St. Sidney. 656-6511.

OIL PAINTINGS BY EVALON (Eveline Glew), December 15th-20th, 10-4 p.m. Emily Carr Art Centre, 207 Government.

ORIENTAL DESIGN CARPETS, genuine Kerman and Meshed, pure wool, direct import, terrific savings. 386-2812.

CHRISTMAS SALE, LOCAL ARTS and crafts, Dec. 1-20. Co-op Neighborhood Gallery, 1312 Vining 10 a.m.-8 p.m. daily, except Sunday.

TRICYCLE, MEDIUM SIZE, sturdy, good condition, $15; good ping pong table $12; coin-master metal detector, $80. 598-3157.

DISHWASHER, FRIDGIDAIRE portable 6 years old, good condition, $100. 477-1385.

FRESH CUT HOLLY, 50c LB. and holly wreaths, $3.25 each, 400 Culduthel Rd., 384-5705.

NEW AND USED OAK BARRELS, for every idea. Various sizes and prices. Phone 383-1328.

FRAMUS 5-STRING BANJO, $120. Through wall kitchen fan, $15. 383-6150.

IDEAL CHRISTMAS GIFT, SHUFfleboard, 11', near-new, asking $200. Phone 652-5538.

ELECTRONIC CALCULATOR printer $150. Set of dishes Corell living ware $75. 595-0931.

CHESTERFIELD AND CHAIR, TV, kitchen table and 4 chairs. 595-4203.

DEMO SALE
Complete house. Saturday Dec 13 only. 1815 Chambers St.

SCUBA GEAR FOR SALE, MUST sell, phone 112-537-5007. Also sailing Kayak.

JUST RIGHT FOR CHRISTMAS — Fox fur rug, throw, or wall hanging. 49 pelts. $175. 479-7505.

100 MISCELLANEOUS FOR SALE

PANASONIC DEALERS
SALES SERVICE RENTALS
COLOR TV's
Buy the best and reduce costly service calls. Panasonic 1976 portable color TV's from $369 and up. 26" Panasonic consoles, 100% solid state—modular sets $699 full price, no down payment — low monthly payments, free delivery. Yes, we take trade-ins. Good used color sets, Electrohome 25" color $179 full price.
REPOSSESSED
RCA 26" color console $499 full price (was $850 new), low monthly payments. Panasonic 19" color portable $399. Panasonic 5" pop-up TV-am-fm radio AC-DC (as new) $199.
STEREO'S—HI-FI EQUIPMENT
Specials galore on technics direct drive turntables, cassette tape-decks, 4-channel and stereo receiver. Akai reel-to-reel tape decks at low pices. Complete lin of Panasonic home entertainment stereo units.
USED STEREO'S
Panasonic am-fm 8-track and cassette recorder complete with two speakers, clearance price $350 (was $470 new). Dual 1214 turntable $79. Sansui SR1050 turntable $125 full price. Panasonic stereo with hide-away turntable, am-fm radio $249 including stereo stand.
CAR STEREO'S
Complete line of Panasonic car cassette, 8-track, and radios including 4-channel discrete.
MICRO-WAVE OVENS
Panasonic micro-wave ovens $399.
SEWING MACHINES
SALES SERVICE RENTALS
(repairs to all makes). All new machines 15% off regular price. Elna Lotus 35 reg. $479.95 special $399. Yes, we take trade-ins.
BANK FINANCING—OPEN 10 A.M. TO 6 P.M. DAILY, 'TIL 9 P.M. FRIDAYS
INDEPENDENT BUYERS DISCOUNT SERVICE LTD.
939 Esquimalt Rd. 383-1780

TILLICUM FURNITURE
COLWOOD STORE ONLY
FEATURES XMAS SPECIALS
HITACHI, COMPONENT STEREOS, 8 TRACK TAPES, AM-FM RADIO, PHONOGRAPH, $399.95. SAVE $200.
Store wide savings on all chesterfield suites up to $100 off all regular prices. Savings on all dining room furniture. 10 per cent off all lamps and occasional tables. Savings on limited stock bedding, singles, $99.50 and $129.50 doubles, $129.50 and $149.50 complete. Also all sofa beds greatly reduced.
DRIVE OUT AND SAVE
FREE PARKING
FREE DELIVERY
2612 SOOKE RD.
478-0522

Mel's BARGAINS
Used Furniture
And Appliances
We Also Buy
Free Appraisals
3460 Quadra 384-3152

CHRISTMAS TREES
BUY YOURS FROM THE BOY SCOUTS AT THE SCOUT HALL OPPOSITE SHELBOURNE PLAZA (BEHIND CABLEVISION). ALL TREES FRESHLY CUT.

CHRISTMAS PARTY SUPPLIES! Clear plastic disposable glasses and two-part wine glasses. Styrofoam hot drink cups. Decorative Styrofoam balls, cones, rings, sheets and "snow". A world of plastics awaits you at Industrial Plastics Ltd., 2105 Douglas, and 460 Wallace St., Nanaimo. Open 6 days a week.

HOUSEHOLD FURNISHINGS INcludes kitchen, bedroom, living room suites. Recliner, rug, wardrobe. All articles above average quality and less than one year old. Also inside doors ($5 each) headboard hump back trunk, large collection of Avon bottles and sewing machine 479-1134.

WOOD HOUSE SIGNS
any size
order early for Xmas
KAJ NIELSEN
2910 Trans-Canada Hwy.
478-4368

TWO WHITE WALL 78X15 TIRES and 2 rims 15"; Two winter tires 550x12; Two 815x15 winter studded tires with inner tubes, chesterfield and chair, brown; portable record player. 386-2602.

GARAGE SALE RADIAL ARM saw $225, Jacuzzi shallow well pump $225 glass balls etc. 1968 Rover car $1,500 and many things, Free coffee Sat. and Sun. 7, Percy Brown, Beecher Bay Rd. 642-3597.

17" FRAME, GIRLS BIKE, EXcellent condition, $35; double size headboard, box spring and mattress, one set of sheets, $50. One double with headboard and frame, extra length, $25. 382-7455.

HIDE-A-BED $165; POOL TABLE $200; 15 cu. ft. deep freeze $250; portable dishwasher $165; 2 door fridge, 30" range $135; automatic washer $100. 477-6681.

GET YOUR JEANS AT
SIDNEY JEAN JUNCTION
2948 Beacon Ave.
656-5916

MAKE SOMEONE HAPPY THIS Christmas. I have a Kenmore Sewing machine for sale. It's just like new, has many extras including carrying case, $130. 478-6671.

CCM EXERCISE ROWING MAchine, like new, $70; Lawngroom lawn sweeper, hardly used, $35. 598-5819.

COLONIAL ROCKING CHAIR, $50; size 6 ladies' skates, $20; 1 leather jacket, size 14, $70. 598-3773.

ELECTRIC CIRCULATING space heater, new condition, built-in thermostat. $120. 598-1149, evenings.

WHY BUY AND MAKE A MIStake? Rent a telephone answering service from Interconnect. 384-0511.

Circular Saw-Hand Saws
Set and Sharpened
VIC LAWNMOWER HOSPITAL
834 Johnson 386-8338

20-50 PER CENT OFF CASUAL suits, sweaters, and denim pants. Male Box for eJans. 617 Johnson St.

1-2 - 1-3 OFFF LONG DRESSES, coats, T-shirts, and mini dresses. Asian Bazaar Bouquet. 615 Yates St.

FREE STANDING FIREPLACE, firescreen and tools. Coca Cola bar mirror, bracket wall shelving. 595-1777.

PRICE'S LOCK AND SAFE LTD.
Safes, Locks, Keys
847 Fort 384-4105

1X1 CERAMIC TILE WITH GOLD and other patterns, direct import prices, real savings. 386-2812.

ENAMEL CAST IRON SINK AND drain board. 592-7969.

FOR SALE: 2 PERSIAN CARpets, 385-5366.

FREEZER, CHEST; 18 CU. FT. $280. Boys bike, $35. 652-3103.

COVERED UTILITY TRAILER, $150; 479-1001.

8' TRUCK CANOPY, 477-8823.

COMPLETE SET OF TOP QUALIty golf clubs. 598-3873.

BUNK BEDS, $75, MAGNUS organ, $35. Phone 385-7974.

SKIN DIVING SUIT, ALMOST new, complete. 385-2238.

NEW TUXEDO OUTFIT—complete, size 42. $50.00. 477-3880.

100 MISCELLANEOUS FOR SALE

BUY-RITE
Furniture Warehouse
EMERGENCY
Clear-Out
CONTINUES
Several areas of our basement warehouse have been flooded and we require additional space immediately for the water damaged goods.
$53,000
Worth of brand new home furnishings must be sold and removed right away, and to do this we have —
"SLASHED THE PRICES."
— Chesterfields — Sofa Beds
— Davenports — Recliners
— Bunk Beds — Chairs
— Dinette and Dining Suites
— Bedroom Suites
— Box springs—mattresses
— Colonial open stock furniture
— Unpainted furniture
— Occasional pieces of all kinds such as hassocks, lamps, desks, bookcases, china cabinets etc. etc. — also colour T.V.'s, stereos, fridges, ranges, washers and dryers and many, many more items too numerous to list.
SPECIAL NOTICE
This year Buy-Rite will be closed for our annual staff vacation from Dec. 18, 1975 to Jan. 5, 1976 inclusive. So Dec. 17 is the last shopping day to purchase and remove your home furnishing requirements at the special emergency clear-out prices.
Warehouse Store Hours
9 a.m. - 5:30 p.m.
Daily
Fri. Till 9 p.m.
BUY-RITE
Furniture Warehouse
704 View (Basement)
385-4744

MOVING
into furnished trailer, selling 1 month old Krohler chesterfield and chair $700; 1 year old Inglis dishwasher $270; coffee table, end tables $25; pair of lamps $10; black and white TV $30; large oval white gold dining room set $150; Bronze Tone metal cabinet and hutch $40; Avocado canister set with bread box and garbage can $20; Arborite double dresser with mirror $49; 2 twin beds with headboards $100; double bed with headboard $50; brown nylon sectional chesterfield $50; hostess chair with new covering $10; 1 year old white Kenmore washer and Inglis dryer $300; 30 feet chain link fencing $60; ad many miscellaneous accessories, 656-5898.

EATON'S WAREHOUSE STORE
749 View St.

GIFTS FOR FUN!
Pedometer (Measures the distance you walk), sling shot, horseshoes, skate board, bull-worker, toboggan, binoculars, tether ball, roller skates.
Robinson's
1307 Broad 385-3429

WOOD HEATER
Ashley heater burns 1 load of wood for 12 hours. Thermostatically controlled, heats 3-4 rooms efficiently. Light 1 fire a season and save on fuel. Open Hearth Fireplace Shop, 824 Johnson St. 385-6644.

MOFFAT GOURMET COPPERtone stove, $230; older range, $35; Princess fridge, $90; ship wheel bunk beds, $160; gas heater, $40; 8 mm camera, projector, editor, slicer, $90; boy's Duffle coat, raincoat, school blazer, etc., 592-4358 2135 Sandowne.

CHAIN SAWS
SALES — SERVICE — PARTS
For Most Makes
HOMELITE CHAIN SAWS — Most models in stock from $114.95
VIC LAWNMOWER HOSPITAL
834 Johnson 386-8338

2½ TO 3 SQUARES CEDAR shake, 18" heavy butt, $30 per square. 40" electric stove with warming oven $80. 2 Barrel chairs, need to be finished $10 ea. 385-0603 or 388-5072 after 5 p.m.

CHESTERFIELD AND CHAIR recently recovered $125. Large wardrobe $45, china pedestal sink $45, metal shower with taps $35, gold plush rug $20. Phone 386-1449 or evenings 652-2337.

INVENTORY CLEARANCE
Used manual and electric typewriters. Used adding machines and calculators. On sale, desks, chairs, and filing cabinets. City Office Equipment. 386-8396.

YE OLDE TOY CHEST
Please visit us for your quality and unusual European and domestic toys. Open from 9-9, A-4 Nootka Court, 386-2711.

AUTOMATIC WASHER, ADMIrals, like new, heavy duty, 1 yr. old. $250.00. Electric range, apartment size, very good shape. $125.00. 386-0702.

INVENTORY CLEARANCE
Used filing cabinets, 4-dr. letter size, $79 and up. Reconditioned cash registers. City Office Equipment, 386-8396.

DIAMOND WEDDING RING SET, 1968 Triumph Herald Convertible, 44,000 miles, new crib mattress and a square coffee table. Call after 11 a.m. 384-9008.

ARTIFICIAL PINE CHRISTMAS tree, $10; chrome kitchen table, $10; new junior typewriter, $15; Remington typewriter, $25; floor polisher, $8. 386-2877.

22" BOY'S BIKE, CHILD'S METAL frame, colapsible table and four chairs Fisherprice family play house, pole lamp. 477-0274.

GAS STOVE 56"x28", TWO large ovens, for price of canopy $50, walnut and mahogany spoon racks, 384-4818.

FOR SALE: NEW AND USED hotel furnishing, chairs, dressers, coffee tables, etc. 385-3366.

OUTDOOR INCINERATOR BARrels, ready to use, free delivery. $5.49. 383-1328.

NEW PANT SUITS, LOW price, all sizes. Evening dresses. 384-5016.

180 SQUARE YARDS SHORT shag, good quality, almost half price. 383-4413.

UNDERWOOD TYPEWRITERS for sale. Interconnect. 939 Johnson. 384-0511.

BATHTUB, WHITE PORCELAIN on cast iron very good condition, 384-0049.

BRAND NEW GIRLS BIKE, $25; Sea Breeze portable stereo, excellent condition, $40; 385-5918.

CUSTOM BUILT SHEDS, WORKshops and garages, very reasonable prices, 385-3796 after 6.

100 MISCELLANEOUS FOR SALE

AUCTION GALLERY
We buy, sell or consign. Appraisals for all purposes. ESTATE SALES and LIQUIDATION SALES. Immediate pickup of your goods. All items sold same week of pickup. NO WAITING! We have our own trucks and two locations to serve you.
VICTORIA
966 YATES ST. 386-8448

LIGHT-WAY INC.
695 Alpha
384-9359
WHOLESALE PRICES
To Contractors

HASTINGS
Reconditioned appliances
1 — 30" ELECTRIC RANGE
1 — AUTO. FRIGIDAIRE WASHER
1 — McCLARY DRYER 90 day warranty
386-7734 2100 Douglas

Camper and Boater Christmas Gift Suggestions
Chemical Toilets—Dri-Z-Air Dehumidifier—Fire Extinguishers—Intercoms—Levels—Transmission Coolers—12V Flourescent Light—Camper Jacks—Animal Decals—Stablizier Jacks—Hydraulic Jacks—Portable Kerosene Heaters—Magazine Racks—Spare Tire Covers—Toilet Chemicals—and Numerous "Stocking Stuffers."
S. J. PEDEN LTD.
2855 QUESNEL ST. 386-3464

ABC ELECTRIC
1 only, 1974 Gibson continuous clean range. In new condition. $395. Continuation of warranty.
Replace range elements now in time for Christmas baking. Old elements checked at no charge.
TELE-TECH
Operated with A.B.C. Electric
831 Yates 385-6783

WE STRIP — YOU FINISH
Aladdin Furniture Strippers Ltd.
356 BAY ST. 383-2533
Let us strip your furniture of all paint and varnish. Closed Monday.

USED
In very good condition, Viking deluxe 30" range and 2 dr. frost free fridge, in white.
Call Ken, 386-2450
CONTINENTAL HOME SUPPLY

DISPLAY CABINETS
UNIVERSAL TRADING CENTRE
584 Johnson. Upstairs Warehouse bargains. Tools, furniture, antiques, curios, glasswear, pictures, stereos, cameras, and jewellery. 383-9512. Large selection of Christmas G'fts.
We Buy, Sell and Trade

THE PERFECT UNUSUAL GIFT Choose from professional photographers original collection of tasteful artistic nudes. Suprise your best buddy or dress up your own den $20 special for Christmas. Phone 477-9884 evenings only, 478-2624 days. Appointment to view.

BASEMENT SALE, SATURDAY and Sunday, December 13th, 14th, 10 a.m.-4 p.m., at 1021 Queens Avenue. Model A parts, pedestal sink, braid rug, antique Albion wood stove, musical instruments, kitchen cabinet, clothing, house plants and misc.

RUGS LOOK "NEW" IT'S SO easy with RUG-MATE stain removing rug shampoo. Rent electric shampooers for $2.00. 8 hours, plus materials. Also Hero Airless spray units, sales and rentals. Clark and Pattison,760 Bay St. See our ad under Painters for other supplies.

XMAS TREES
Last chance for Christmas tree dealers. Only several hundred fir and some pine left for wholesale. Experienced wholesaler of good trees. Will deliver. Phone Duncan, 748-2323 or 746-5663.

SMALL FRIDGE, APARTMENT size ideal for bar, 4-plate stove with fridge built underneath, 4-drawer dresser, kitchen cabinet, old bread-making table, wringer washer, 30" stove, glass window. 658-5832.

GENDRON DELUXE DOLLS carriage, $23; scalextric roadracing set, $19; Tyco HO scale train set, extra pieces, $20; childs wheelbarrow, $3; 598-1161.

COMMUNITY SILVERPLATE Adam pattern, complete service for 6, $118; extra pieces available; Psaff sewing machine, in cabinet, $68; 598-1161.

BASEMENT SALE: HOUSE plants, snow tires, dish sets, ornaments, girl's clothing through to 6X, women's clothing, lots of misc. phone 385-6078.

"FACTORY CLEARANCE"
Club jackets, rain wear and work clothing. Monday to Friday 8-5, Saturay 9-1. West Coast Garments 612 Garbally Rd.

BROTHER ZIG-ZAG SEWING MAchine with button holer and many decorative stitches, with console and bench. Thistle baby carriage, cuddleseat, odd jam jars. 652-3301.

WHITE FRIDGE, VIKING, SELF-defrosting, $150.00. Fridgidaire coppertone, frost free fridge, $175.00. 477-9495.

BASEMENT SALE SATURDAY from 12 on at 3374 Quadra St. Wardrobe trunk, luggage and miscellaneous.

CHESTERFIELD AND CHAIR, almost new, $275, electric guitar with amplifier $150, household miscellaneous. 598-5312. 385-4752.

DEMO SALE 2535 AND 2531 Dowler Place, off Bay Street by Blanshard Court, Friday, Saturday, Sunday 10 a.m.-4 p.m.

WELL BUILT OLDER WORK bench approx. 10 ft. in length and older vise. Open to Offers. 477-9166.

ONE MAN'S FISHERMAN KNIT, sweater, size 42, $40; ladies' clothes, size 16. 479-6117.

BEAUTIFUL DRAPES, LIKE new, variety of colors 6'x4"x7' approx. 658-5832.

STUFFED SNAKES, 10 FEET OF Cuddly multi colored corduroy 383-3355.

OLDER MODEL WHITE fridge, working condition as is, $30. 656-1037.

TOP QUALITY ARMSTRONG SOlarian, free installation with Dec. purchase. 383-4413.

DEMO SALE
Complete house. Saturday Dec. 13 only. 1815 Chambers St.

EXERCISER, SEARS MODEL, new condition. $60. 658-8052.

1 COMBINATION ALUMINUM door. Phone 477-3409.

1 FOLDING 4X8 GENDRON POO table. Phone 477-3409.

MINK JACKET, NEVER WORN. 384-8887.

WASHER AND DRYER $125. 478-4888.

100 MISCELLANEOUS FOR SALE

BARGAIN ANNEX
USED
Gold tweed sleeper lounge, good condition $ 89.95
Rose Hidabed Nylon cover $129.95
Rust denim covered Hide-a-bed 4 chair $199.95
White molded wood, portable bar $ 59.95
New platform rockers by Kroehler $119.77
New as is wall unit with desk $ 89.77
Floral swivel rocker, good condition $ 59.95
Colorful blue and green recliner, good condition $ 59.95
Beautiful wood and glass table lamp $ 19.95
Walnut finish, single pedestal desk, as is $ 69.88
Lovely Pecan chest with attached mirror $ 89.95
Brown nylon cover chesterfield and chair $ 79.95
Book case with glass doors, large size $ 74.88
Book case with glass doors, small size $ 59.88
New walnut finish, double pedestal desk $ 94.88
Extra special Black vinyl sofa and chair with matching recliner, 3 pces. all for $ 99.95
Come in and browse around
Trade-ins accepted
Used articles purchased
FREE DELIVERY
A DIVISION OF STANDARD FURNITURE
753 VIEW ST.
382-5111

GARAGE SALE; SAT AND SUN 10:30-4 p.m. As new Teak dining table, 4 chairs, Hollywood bed; pair of French provincial end tables, by Baetz; metal typing table; ironing board; chrome stand with garment bag; 36 cup electric coffee perculator; ice bucket; 4 pair of brand new ladies shoes, 8; ladies winter coat and dresses size 12 and 14; travel luggage, large and small chesterfield and chair covers and games and other items. 4260 Topaz Ave., rear.

GARAGE SALE—WOOL BLANkets, men's and women's clothes 44 and 10; 2 tuxedos 44, new hot water thermostat and element, books, Toyota Crown tire and wheel, electric kettles, etc. Other items. Phone 656-1985, 2533 Shoreacres, Sidney.

BEAUTIFUL AS NEW FULL length gray lamb fur coat with shawl collar and mink cuffs, size 14 regular $900 will sacrifice at $475 cash, matching hat $10, adjustable mesh dress form, size 32-40, $29.50. 386-3867.

BM ELECTRIC TYPEWRITER in beautiful condition, $250. 595-5564.

WASHER SPIN DRYER, 6-DRAWer dresser, component stereo. 592-7733 mornings.

WOMENS 3-SPEED; LARGE DOG cage; posturepedic single bed. 385-6654.

LIONEL TRAIN, LARGE TRICYcle, 20" boys Mustang bike, childs hockey skates, sizes 8, 12. 383-9680.

12'X15' DEEP PURPLE SHAG carpet, like new. $190.00. Matching swag lamp $15.00. 477-5789.

MOFFAT 22 CU. FT. FREEZER, 10 months old, $300. 743-2849.

H.O. ELECTRIC TRAIN. 388-6787.

LLOYDS CARRIAGE, LARGE, two-toned grey, $20. 382-0303.

SEWING MACHINE FOR SALE 382-0202.

DRAFTING EQUIPMENT, $40.00. 592-1968.

DOUBLE BED, BLACK AND white T.V. 477-2295.

103 MISCELLANEOUS WANTED

WANTED — MECHANIC'S SPECial Silage chopper with cutting bar and pickup, also silage wagon. Joe Kalugin, R. R. No. 1, Bayne Rd., Port Alberni, B.C. V9Y 7L5

WANTED FOR BARN SALE: large old wood stove, also antiques. English prints, old furniture, copper and brass, etc. 479-2684.

JUST MOVED TO CITY: NEED fridge, household furniture (all), garden and carpenter tools. Phone 479-7696.

CHRISTIAN RETREAT CENTRE needs furnishings for 12 bedrooms. Suitable donations gratefully accepted and picked up. 595-6127.

WANTED TO BUY MISCELLAneous items from early 1960, school sweaters and pictures, 658-8922.

PENSIONER WANTS GOOD CONdition tiller with reverse gear, hand clutch, chain drive, 5 h.p. Phone 383-9777.

TOOLS WANTED: CARPENTERS mechanics, machinests, jewelers, watchmakers, etc. Please call 592-7131.

WANTED FURNITURE TOOLS, appliances, antiques, anything with resale value, phone for appraisal. 386-7113.

8 MM PROJECTOR WITH sound, treadle sewing machine, 383-0405.

WE BUY AND SELL ANYTHING of value, Universal Trading Centre, 584 Johnson, 383-9512.

ORNAMENTAL FOLDING screen required. Please phone 592-3839.

MY THREE DAUGHTERS HAVE asked Santa for a piano. Help!!! 477-4740.

WANTED-MATERNITY CLOTHES size 12, also rim for Colt or Cricket, 384-7705.

WE BUY FURNITURE, HOUSEhold goods, pictures, tools, etc. Best cash prices. 386-0462 anytime.

WANTED BOXING EQUIPMENT and H-O guage train track and accessories. 477-2730.

DOLLS: OLDER PAPER, BISque, composition, parts: Bye-Lo steiner, schoenhut. 383-0350.

HIGH BACKED CHESTERFIELD, mohangany furniture, china, etc. Private. 595-7567.

WANTED: BAND SAW, COMplete with stand and motor, good condition. Call evenings 652-3801.

WANTED — POOL TABLE, GOOD condition; bar bell and steel weight set. Ask for parent, 382-1510.

WANTED — OFFICE DESK AND chair at least 30"x60", call 384-5616.

WANTED STEAM TRACTION ENgine, and small restorable steam boilers. 592-7058.

WANTED—OUTDOOR CHRISTmas lights. Phone 478-1494.

WANTED TREADLE SEWING machine. 642-5746.

WANTED SMALL CEMENT mixer, 477-3774.

WANTED—TRAILER FOR 14' aluminum boat, 383-6079.

FRIDGES AND FREEZERS bought. 598-7422. All-Temp.

SELL OLD BOOKS TO THE Haunted Bookshop, 382 1427.

WANTED: MILLING MACHINE with accessories. 658-8089 anytime.

NEEDED IMMEDIATELY TO bup used Hiking Boots, size F-8 or M-6-7. 382-5014.

WANTED FRIDGES, RANGES, washers and dryers. 385-2033.

103 MISCELLANEOUS WANTED

LUNDS
Auctioneers Ltd.
We BUY For Cash
APPRAISALS
926 Fort St. 386-3308

KILSHAWS
1115 Fort St.
AUCTIONS
Friday at 7:00
Appraisals
for Insurance and Sale PURPOSES
384-6441

THE SALVATION ARMY Needs your re-usable clothing, furniture and household goods. "Help us to help others." Family Thrift Stores. Victoria, Sidney and Langford. For pickup — 386-3295.

WANTED TO BUY: "OLD TOY trains, 3 rail, electric or wind-up, passenger or freight. Made by Hornby, Marx, Meerklin, Lionel, American Flyer. The older the better. Also pre-war tin and cast iron toys, telephone daytime, 382-1512. If writing to "Dohan, 1035 Pandora, Victoria, B.C."

WANTED: GLAZED WHITE PEDestal sink. Phone 478-3233.

SMALL PROPANE TANK (10 lbs.). 477-1485.

109 MISCELLANOUS TO RENT

SAWYER SEWING CENTRE
RENT TO OWN — Domestic and Industrial sewing machines
840 FORT 388-6228
CLOSED MONDAYS

BOBCAT RENTAL
$10 per hour, $15 with operator or $50 per day. 10 mile radius, no delivery charge. 478-8991.

115 SWAPS

24' LYMAN BISCAYNE DEMO. On display, finest quality f.g. lapstrake construction, 225 Chrysler, inboard, direct drive, f.w.c. Sale priced $16,900. Trade's welcome. Mace Marine, 453 Head St. 383-3324.

'75 F250 ¾ TON, 360 V8, HEAVY duty cooling and automatic, power steering, overload spring, rear sliding window, radio, 6 tires, low miles at $4,500. And older ½ ton or ? 642-3857.

'65 FORD CUSTOM, 4 DOOR sedan, 3 speed, automatic, 6 cylinder, radio, city tested. For 16'-18' boat and motor, will pay some cash difference. 478-5821.

104 POLAROID CAMERA ($50) for set of walkie-talkies (radius not less than 5 miles). 388 5233.

WANTED USED GOOD CAR IN exchange of work. 592-3763.

116 COINS AND STAMPS

OLYMPIC SERIES 1 IN DISPLAY case. Special $43.50. Admiral Stamp and Coin Shop, 849½ Fort St., 384-1315.

117 ANTIQUES

GOOD FURNITURE, GLASS, silver, brass, china and sterling. Lots of "oddies", "oldies" and "goodies". Why not drop in and browse? B.C. Little Antique House, Whippletree Junction, south of Duncan. Open: Wednesday through Sunday. Phone 748-8832.

VICTORIAN FURNITURE INcluding set of 6 dining chairs, bureau-bookcase% wall clock, side board, pair rush seated chairs. Georgian single drop leaf mahogany table. Oak chest. Phone 592-7605.

11-PIECE SOLID OAK ANTIQUE dining room suite, Jacobean legs, beautiful condition, $2,500. Set of 3 interlocking Duncan Phyfe tables $80. Duncan 746-4798.

SELL JEWELLERY (ESPECIALly diamonds) for more. Your price less 20% selling on commission Bygones Antiques, 809 Fort 383-5811.

11-PIECE SOLID OAK ANTIQUE dining room suite, Jacobean legs beautiful condition, $2,500. Set of 3 interlocking Duncan Phyfe tables $80. Duncan 746-4798.

BEAUTIFUL OLD DUNCAN Phyfe drop leaf table, opens 36"x46", plus 4 chairs $200.00. 478-4248.

HIGHEST PRICES PAID FOR quality antique furniture, clocks, rugs, etc. David Robinson, 384-6425.

MAGGIE CAMPBELL'S ANtiques. Quality Antiques. Attractive Gifts for Christmas. 402 Moss St. at 5 Points.

WANTED—CANADIAN, AMERIcan or European paintings, Bygones. 809 Fort. 383 5811.

TOP CASH FOR JEWELRY, ANtiques, pictures, curios, etc. Bygones Antiques, 809 Fort. 383-5811.

ANTIQUES EXPERTLY REpaired. Call 478-2539.

120 GARDEN SUPPLIES

Fertilizer

COW MANURE FOR SALE, 6 yds., $35 delivered. Pendray Farms Ltd., 477-1519.

Plowing, Rotovating and Cultivating

DON'S TRACTOR SERVICE
477-3913
We rotovate, plow, cut grass and brush also, loading and hauling.

Topsoil, Rocks and Fill

SCREENED TOPSOIL WITH Manure and sand added. $11 per yard delivered, minimum 6 yards. Garden sand $5 per yard. Road gravel. E. Nixon Ltd. Phone 385-4431 or 385-5642.

SAND AND GRAVEL SUPPLIES. Good quality top soil. Phone 478-1000. Don Mullett Trucking.

125 PETS and SUPPLIES

GREATER VICTORIA DOG OBEdience training classes. Registrations are being taken for the course beginning January 6, 1976. Puppies from 3 months to 6 months, novice dogs from 6 months up. Phone 592-7310.

KENNELS OPEN TO VISITORS looking for small housepet. Pekingese, Lhasa Apsos, Toy Spaniels (Bostons and Pomeranians later). Will hold. Terms acceptable. Cobble Hill, 743-2701.

STOCKING STUFFERS
There are 5 males left, waiting to fill yours. We are purebred registered Irish setter puppies. Please cal Duncan 748-3350 after 5 p.m.

SHADYBROOK KENNELS
Purebred German Shepherd pups, black and tan. Registered, immunized, tattooed, ready Dec. 20. 743-9447.

HOME FOR AGED SPAYED poodle for 1 month Jan. 4, while out of town. Nice nature, people dog prefers home to kennel. Paying rates plus food, 598-6216.

GUINEA PIGS FOR SALE, 2 dogs looking for home, 1 kitten free. Wanting free small animals such as Hampsters, Gerbles, etc. 382-0544.

REGISTERED ST. BERNARD pups for Christmas, make great companions and guardians for your children, phone 653-4331.

FREE HAMPSTERS, ORDER now for Christmas, Available anytime after December 19. Phone 479-1528 between 5 and 9 p.m.

POODLE PUPPY, MINIATURE black male, registered, housetrained, affectionate. $100 will hold until Christmas. 478-6153.

WANTED GOOD COUNTRY home for affectionate cross Lab spayed bitch, one year, very good with children. Phone 598-7674.

SIX MONTH OLD FEMALE DOberman cross. Very gentle and loyal. Had all shots $25. 743-5635 Cobble Hill.

4 YR. OLD PURE BRED NEUtered male Samoyed, registered, looking for good home. Landlord refuses animals. 658-8775.

LABRADOR PUPPIES FOR Xmas, choice stock from Mossbank. 479-2574.

125 PETS and SUPPLIES

PUPS GALORE
GOLDEN RETRIEVERS
BLACK POODLES
HEINZ 57
246-3923 CHEMAINUS

FREE TO GOOD HOME (country?) black 6 mos. male Lab-Setter, shots, house broken, loves children. 382-2630.

UNIQUE CHRISTMAS GIFT, hand raised African Love bird, born Oct. 28. $75. 383-4804.

BLUECAIRN KENNELS PETIT pretty Papillion puppies (small toy) Fully innoculated. 656-2330.

REGISTERED DOBERMAN PINscher puppies from Champion stock, $200. 246-4267.

CANARIES, YOUNG RED FACtors, will hold for Christmas. 598-7194.

HELP SAVE MY LIFE! GIVE me a home. Medium size terrior female, spayed 478-2714.

ADORABLE PUPPIES, WILL hold for Christmas, $10 each. 479-6205.

BURMESE KITTENS $40, choose one for Christmas, Phone after 5 p.m., 652-1068.

FOR SALE YOUNG LONG haired Guinea pigs. $5.00, will hold for Christmas. 478-7604.

GERMAN SHORT HAIR POINTer, 2 year old pure bred, good with children, $35. 479-6807.

URGENTLY NEEDED LOVING home for 3 adult cats, 1 male, 2 female. 384-3151 after 3 p.m.

SMALL DOG, PART BOSTON Bull, affectionate, quiet, two years. $5. 478-6281.

PUREBRED GREAT PYRENEES puppies, only 2 left, terms available. 478-9337.

SHEPHERD CROSS PUPS, 8 weeks old. 383-4772 or 612 Sturdee St. Back gate of Naden.

CHARMING PEKINGESE PUPS, registered, top English bloodline. 479-3544.

FRIENDLY 2-YEAR-OLD spayed female cat desperately needs good home. 382-3050.

BEAUTIFUL COLLIE PUP, sable, female, 8 weeks old. 478-5785.

KITTENS TO GOOD HOMES, mother purebred Sealpoint Siamese. 592-3324.

WIRE FOX TERRIER PUPPIES. Ch. Reg'd stock. Royiean Kennels, Box 3161, Courtenay, B.C.

HOME WANTED FOR A CUTE grey male kitten. Phone 383-6633, 9-5:30 p.m.

COLLIE PUPPIES, CHAMPION sired ready for Christmas. Phone 478-2714.

CHIHUAHUA PUPPIES READY for Christmas. Phone 478-2714.

REGISTERED LONG COATS CHIhuahua male pups, 478-6926.

5½-GALLON AQUARIUM FOR sale. For best deal phone 477-6502.

BABY GERBILS FOR CHRISTmas, $1 each. Phone 477-1205.

POODLES, 1 BLACK AND 1 brown, 478-5614.

FANCY PIGEONS FOR SALE. 384-6928.

FREE 3 KITTENS, TOO GOOD homes. 595-6552.

PUPPIES, 8 WEEKS OLD, SAmoyed-Shepherd X. Call 386-0563.

NINE MONTH OLD SAYMOYED, had shots, $40. 598-3817.

CHESAPEAKE BAY RETRIEVER puppies, top blood line, 479-1211.

FREE KITTENS TO GOOD home, trained. 388-5395 or 382-8498.

MALTESE AND POODLE (MALti-poo) puppies. 479-1334.

ENGLISH SETTER PUPS, 6 MO. old. $100. 478-5773.

BEAUTIFUL PART SAMOYED pups. 478-2063.

127 CHICKS, POULTRY HATCHING EGGS SUPPLIES

FOR SALE: YEAR OLD HENS, $2 each. Phone 652-2394.

128 LIVESTOCK SUPPLIES and EVENTS

HIGHLAND
TACK and FEED
—Western saddles
—English saddles
—Boots and Hats
—Grooming supplies
—Vet supplies and feed
MEN'S WESTERN BOOTS
Reg. $59.95 Now $54.95
ENGLISH RUBBER BOOTS
Reg. $26.50 Now $22.50
MANY OTHER CHRISTMAS GIFT ITEMS
Drop in and check our finest selection of tack and also our spacious garden shop.
Open 7 Days a week
Friday till 9
Highland Garden and Tractor
478-6438

"THE TACK SHOP"
For the choice selection of X-mas gifts visit "The Tack Shop" at Heaniad Stables, 1413 Mt. Newton X Rd., Saanichton — The horseman's paradise of quality riding apparel, equipment, books and gift items. Phone 652-2616.

TACK FOR SALE. ENGLISH bridle, complete with double rein bit; drop nose bands; reins; stirrups; spurs; leathers; bits; other pieces. Boots; jacket; shirts; blanket. Western bridle complete. Boots; stirrups; shirts; halters. Phone 652-2096.

QH MARE, 9 YEARS, POCO Bueno Bred, started calf roping, cutting, and used as heeling horse, excellent trail and pleasure horse $2,800, 112-497-5318 after 6. Box 684 Penticton.

THE CARRIAGE HOUSE
Has moved! $20,000 stock of harness and driving equipment — come out and do your Christmas shopping at 3145 Livesay Rd. (off Welch). 652-2182.

GOOD VARIETY OF QUALITY English Harry Hall Riding Jackets, Breeches, rubber and leather riding boots, Circle E Saddlery, 388-7434, 904 Gordon, Open Fridays till 9.

10 YEAR OLD WHITE P. O. A., very showy and gentle. Needs good home and rider. Good for Christmas gift, must sell, open to offers. 385-6084.

FOR RENT 14 ACRES PLUS new 18'x30' barn with loft, suitable for 10-12 cattle or 30 plus sheep or goats. 4 minutes from Royal Oak. $150 per month. 477-9514.

TWO-HORSE STABLE IN ROYAL Oak. Fenced paddocks, pasture, lighted riding ring, $450 monthly, complete with spacious 3-bedroom, full-basement bungalow, 652-2182.

4 YEAR OLD REGISTERED APpaloosa gelding, trained Western and English, willing jumper, sound and steady, C.H.S.A. proven. Port Alberni 723-6087 or 724-0389.

REGISTERED PALAMINO quarter horse gelding, excellent training and appearance, $500 cash. 385-1857, 383-4676.

WESTERN SADDLE FOR SALE 15½" seat, with round skirt good conditon. 652-3156.

TOGGENBERG DOE. BEST offer or trade for enlarger; SLR; rangefinder. 652-2719.

HORSES BOARDED
Box stalls and pastures, reasonable rates. 652-3257.

SAANEN BUCK SERVICE. 652-1508 or 652-5682. (Clip for reference).

J. B. STETSONS NOW IN STOCK. 388-7434. Circle E. Saddlery, 904 Gordon.

FINE HARNESS BUGGY, EXcellent condition $650. 743-5635 Cobble Hill.

WANTED: SMALL CREAM SEPArator and milking machine. 479-8313.

USED BARNSBY ENGLISH SADdle; complete, $150. 743-2188 Cobble Hill.

HERFORD CROSS HEIFER, 14 months, quiet to handle, polled, excellent condition, $250, 112-629-3359.

6½-YEAR-OLD WELSH MARE, 12½-13 hands, gentle, $175 firm. 479-2023.

MUST SELL 6 YR. OLD GELDing, sound and gentle, any reasonable offer. 642-3475.

EXCELLENT JERSEY FAMILY cow, fresh one month, 479-5373.

3½ YEAR OLD HEREFORD COW with 5 month old calf. 652-3217.

128 LIVESTOCK SUPPLIES AND EVENTS

SHANKS' SADDLERY
STAFFED BY
PEOPLE ACTIVE
IN
BREEDING, TRAINING
AND RIDING
HORSES.

BUY WITH THE HELP
OF EXPERTS.
EVERYTHING FOR HORSE
AND RIDER.
2801 Douglas at Market

FEED POTATOES, $20 PER TON. 652-1513.

RUBBER TIRED HORSE DRAWN buggys for sale. 743-5146.

130 HEAVY EQUIPMENT AND MACHINERY

CONNOLLY INDUSTRIES
3388 Douglas St.

Complete servicing for commercial equipment including diesels. Refrigeration, hydraulics, pumps. "Big Enough to know how Small Enough to care."
3388 Douglas St.
385-5313 8 a.m. to 5 p.m. 386-0662 After 6 p.m.

ONE TD 14A CAT ANGLE dozer, and loading bucket, good working condition will take car or truck or smaller car on trade, full price $6500, one TD 14 angle dozer, needs some work on track frame good motor etc. will take trade or make an offer, 479-1105.

135 FARM IMPLEMENTS

MASEY - FERGUSON FARM lawn and garden tractors. Light construction machinery. Your local dealer.
M and H Tractor and Equip. Ltd.
6805 Veyaness Rd. 652-3929

149 NEW CAR DIRECTORY

REG MIDGLEY'S
JEEP CITY
All '76
Models Here
Now!
3342 OAK ST. 386-7571
Dealer Lic. D4530

150 CARS FOR SALE

DePAPE

Victoria's ONLY
INDOOR CAR LOT
xxxxxxxxxxxxxxxxxxxxxx

76 CADILLAC
Coupe de Ville, air, stereo, cruise, tilt and telescopic steering, loaded. Ermine white with half vinyl white top, complemented with gorgeous red leather interior.

75 CHEV VAN 20
V-8, auto, p.s., p.b. Low miles.

75 CADILLAC
Eldorado, air, stereo, cruise, low miles. Absolutely beautiful.

74 GREMLIN 'X'
6, auto, mags. Only 16,000 mi.

74 M.G.B.
Only 16,000 miles, radio, radials

74 PINTO WGN.
Squire, 2300 cc. auto. radials.

73 ASTRE
Auto, radio, low miles

73 TOYOTA Celica
Radio, 4-speed. One owner.

72 Datsun 1200
Radio, bargain!

72 Pinto
1 owner. 4-speed, low mileage.

'72 CUTLASS
2 dr., H.T., V-8 auto., P.S., P.B. Low mileage. Vinyl. Exceptional

71 Hornet Like New
6 cyl., Auto, Tape, New Paint

71 Triumph TR6
New radials. Good looking!

'70 Buick Wagon
Air, P.W., new radials, rack

70 Cougar Conv.
V-8, AT., P.S., P.B., tape, Exceptional.

70 VOLKS BUS
Partially camperized, new motor. Very clean.

68 VAUXHALL
Auto, low mileage, clean.

68 Triumph TR-250
Radio, tape, wire wheels, surrey top, hard and soft top. ONE OF A KIND! Hurry.

68 Mustang Conv.
289, PS, PB, Auto. Extra Sharp.

67 Chrysler
Newport, 4-dr, sdn., runs great.

MANY MORE
TO CHOOSE FROM

DePape Motors Ltd.
760 JOHNSON ST. 384-8035
DLR. D-1792

PRE-CHRISTMAS
SALE
INFLATION FIGHTERS

64 CHEVELLE Ht.	$ 295
69 METEOR Ht., auto.	$1127
69 MONTEGO auto.	$1041
70 CHEV.	$1572
69 CORONET V-8, auto.	$ 526
68 DODGE auto.	$ 865
66 CHRYSLER equipped	$ 790
68 MERCURY auto.	$ 877
66 FAIRLANE Ht.	$ 604
67 CUTLASS Ht.	$ 842
66 COMET 6 cyl.	$ 640
67 CHEV. stn. wgn.	$ 822
68 CHEV. Ht.	$1012
69 CHEV. stn. wgn.	$1239
67 AMERICAN auto.	$ 521
69 MAZDA	$ 641
73 OLDS Ht.	$3860
71 VW BEETLE	$1470
70 DODGE auto.	$1073
72 MINI	$1488
69 FIAT 124	$ 915
74 CHEVELLE equipped	$4118
66 PONTIAC auto.	$ 681
70 VIVA GT	$ 872
68 MONTEGO auto.	$ 941
64 OLDS	$ 279

All cars completely
Reconditioned and
Government
Safety Tested

Palm Motors
2936 DOUGLAS
AT BURNSIDE
D-1840 386-8385

1966 VAUXHALL VIVA, REBUILT engine, $400. 477-2240.

'67 CAMARO 327, $1200. 656-5770 after 6 p.m. or 656-3182.

1970 DATSUN 510, MANY extras, $1,400. 592-0217.

'72 COUGAR XR7, WITH AIR. Asking $3,400. 477-8823.

1964 VOLKSWAGEN BUG, $450. Needs work. Phone 382-1651.

150 CARS FOR SALE

McCALLUM
DATSUN
VOLVO
McCALLUM
McCallum Motors Ltd.
1101 YATES AT COOK
382-6122

USED VOLVOS
6 late model wagons and sedans to choose from. This is your chance to save.

73 GRAND PRIX 2 dr., H.T., V-8 auto., steering, brakes, power windows. Air conditioning, AM-FM radio, vinyl roof, mags, wide radial tires. $4795

69 DODGE Polara, 4 dr., V-8 auto., steering, brakes, 42,000 mi. $1595

73 CHEVY Cheyenne ¾ ton camper special, V-8 auto., P.B., radio, fibreglass canopy. $4695

73 DATSUN 240Z, auto., AM-FM radio, air conditioning, 16,000 mi. $4795

69 ENVOY 2 dr., 4 spd. $ 995

COLWOOD LOT
1836 Island Highway
478-1741

75 DODGE Coronet Brougham, 2 dr., H.T., V-8 auto., P.S., P.B., radio. Bucket seats, vinyl roof, only 6,700 mi. $4895

74 FORD Bronco 4x4, V-8, radio, 2 tone, 14,000 mi. $5995

74 FORD Ranchero 500, V-8 auto., P.S., P.B., radio, vinyl roof. $4795

74 FORD F250 ¾ ton, V-8 auto. $4495

71 FORD Custom 4 dr. sedan, V-8 auto., radio. $2095

69 CHEVELLE 2 dr., H.T., V-8 auto., radio. $1995

Dealer Lic. D-4849, D-3111

Parkdale
FIAT
SAAB

72 VW DORPER Camper
71 VW Westphalia Camper
70 'CUDA Convert., 383 auto.
70 FIAT 124 Spyder
71 AUSTIN America Standard
Many more good used cars to choose from.

PARKDALE
MOTORS LTD.
2151 BLANSHARD
By the Arena
386-2277 D.L. 26177

J. C. MOTORS

74 COROLLA Wgn. A.T.	$3195
74 VEGA automatic	$2895
73 MUSTANG V8, auto	$3995
73 MAZDA Rotary 4-speed	$2395
73 PINTO 4-speed	$2395
72 LE MANS Conv't, V-8 At	$3695
71 COUGAR V-8, AT.	$3195
69 COUGAR Htp. V-8 auto	$2795
69 FAIRLANE GT. Auto	$1695
68 CHEVELLE Wgn 6 auto.	$1695
68 FORD Sedan V-8 auto	$1395
68 SATELLITE Wgn., V-8	$1795
68 BUICK Skylark, htp.	$1695
67 MUSTANG Fast Back V-8	$2195
66 ACADIAN Sedan 6	$995
62 MERCEDES, 6, AT.	$1995

J. C. MOTORS Ltd. D-3246
837 YATES ST. 384-0921

76 CADILLAC
SEVILLE
Quiet elegance best describes Cadillac's new model for 1976. This beautiful automobile comes with all Cadillac options and is offered at a substantial saving. For Appointment to view call 382-7195 GEM MOTOR SALES Ltd., 480 Esquimalt Rd. D-2664.

Strait MTRS

69 GTO automatic, power steering, power brakes, radio, good rubber, very clean, factory mags. Includes our 6-month warranty. $2895. 1513 Quadra at Pandora. 384-8191. D-3417.

Strait MTRS

70 MUSTANG 302 V-8 auto., power steering, power brakes, radio, new tires, interior and exterior exceptionally clean, only 50,000 miles, includes our 6-month warranty. $2895. 1513 Quadra at Pandora, 384-8191, D-3417.

ART'S CAR SALES
310 BAY ST. 383-8302

'69 GTX Convert.	$2,695
'69 Dart GTS 340	$2,495
'66 Pontiac, auto.	$ 695
'65 Ford Fairlane	$ 525

D-3415

LEAVING THE COUNTRY. 73 TR-6 convertible, 2.6 litre, overdrive, radio, 21,000 highway miles, Mallard green, circulating block heater, undercoating, no rust, luggage rack. Excellent condition. 598-1675 after 5.

'67 BEAUMONT SPORTS DELuxe, 2-door hardtop, ps, pb, factory rebuilt 283 automatic, 7 months warranty left, interior redone. $2500 or nearest offer 656-4947 or 385-5213.

'64 LINCOLN — 4-DOOR Beautiful condition, leather upholstery, tapedeck, etc., etc. Reasonable offer accepted. Phone for appointment mornings or evenings. 385-5088.

1967 WHITE CONVERTIBLE Buick Skylark, ps, pb, windows and top, one owner. $1450 or best offer. 539-2988 (Gulf Islands)

1974 COLT 2000 HARD TOP, AUtomatic, radio, like new, $2,550. Appointment to see 477-0510 Sports Classic Cars, 2825 Bridge. D1236.

1968 MONTEGO MX VERY clean, clearance price $600. Appointment to see 477-0510 Sports Classic Cars, 2825 Bridge. D1236.

1970 NOVA SS, 350 4-SPEED. 592-2763.

150 CARS FOR SALE

DOUGLA
VOLKSWAGEN
PORSCHE
AUDI

PREMIUM
USED

75 AUDI L.S. sedan. Automatic, power steering, sun roof, AM-FM cassette, factory air conditioning. 10,000 miles. $7695

75 TOYOTA COROLLA station wagon, radio and only 5,000 miles! $3895

74 DUSTER 2 door hardtop, radio $3495

74 PINTO, automatic, radio $3695

73 VW WESTFALIA camper, fully equipped $6295

73 MERCURY BROUGHAM 2 door hardtop. Full power, power windows, factory air conditioning, AM-FM radio. Low mileage. $5895

72 WINNEBAGO BRAVE motorhome, fully equipped, 35,000 miles $7995

71 PLYMOUTH COLT, 2 door coupe. Automatic, radio. $1995

69 VW FASTBACK, Automatic, radio, re-built engine and transmission. Factory warranty. $1995

SAVE HUNDREDS!

On New '75s, and on Used VW Campers, Buses and Vans!
LARGEST
SELECTION
on
VANCOUVER ISL.

Douglas Volkswagen Ltd.
Porsche - Audi
3329 Douglas Street
388-5466
Dealer Licence
Number 3715

UNDER $1,000

71 DATSUN 1300 2-dr.
69 PONTIAC 4-door
68 PONTIAC 4-dr.
68 NEWPORT 4-dr. H.T.
67 CAPRICE 2-dr. H.T.
67 LE SABRE 4-dr. H.T.
66 BUICK Skylark
66 MERCURY 4-dr. Sedan
64 PONTIAC 2-dr. H.T.
64 BUICK Wildcat 4-dr.
64 RAMBLER stn. wgn.
60 RANCH Wagon

Gem Motor Sales
480 Esquimalt Rd.
382-7195
D-2264

ART'S CAR SALES
310 BAY ST. 383-8302

'70 Ford, 6, 4-spd., with Camper top	$2,295
'69 GMC, 6, 4-spd.	$1,495
'69 GMC, 6, 3-spd.	$1,695
'67 Chev., 6, 4-spd.	$1,395

D-3415

1970 CAMARO SS, 350, 4 BARREL, automatic, power steering, power brakes, posi-trac., mags. This car is in super condition, inside and out. Open to any test. $3,500 firm. 386-6693 after 5:30, days 385-5213.

1974 VOLVO 145 STATION WGON, automatic transmission, 4 wheel disc brakes, radial tires, roof rack, AM-FM radio, 8 track, air conditioner and transferable factory warranty. 642-5961.

ONE OF A KIND, '66 CHRYSLER 300, custom sport, 2 door, hardtop, 440 high performance console, buckets, tape deck, PW, etc., mint condition, $1350. No reasonable offer refused. 479-7019.

'64 RAMBLER, CLASSIC, 770, 2 door, HT, small V8 PS, PB, bucket seats, stereo, radio in good condition, trades considered, 479-4697 or 385-2022.

72 SUPER BEETLE, MUST SELL, excellent condition, tape deck, radio, new brakes, muffler and new winter tires. Asking $2,200. 477-8831.

1968 CORTINA, RADIO, 4-SPEED, just tested, good condition throughout. $800. Appointment to see, 477-0510, Sports Classic Cars, 2825 Bridge. D1236.

1973 AUDI 100 LS
34 MPG, luxury, now new $8,300, must sacrifice, low mileage, excellent condition. 595-6641.

1963 VALIANT SIGNET 2-DOOR hardtop, 6, automatic, buckets, radio, excellent tires, tested to Nov. 1976, beautiful shape, $750. 383-9298, 384-9012.

1970 VOLVO, 164, 4-DOOR, AUTOmatic, radio, dark blue, leather upholstery, 40,000 miles, perfectly maintained, 1 owner, snow tires. $4,250.00 firm. 592-7870.

64 VW $500 OR OFFERS. 592-4494 after 5 p.m.

72 TORINO 2 DOOR, HARDTOP 478-3812.

1970 VOLVO 164. MINT CONDItion. 748-1140 Duncan.

1967 CUTLAS OLDS, NEW TIRES, new brakes, low mileage. 384-0703.

65 VALIANT AUTOMATIC, 56,000 miles, tested, $850. 652-5610.

150 CARS FOR SALE

EMPRESS
PONTIAC BUICK GMC TRUCK
Pontiac Buick LTD.

INTERNATIONAL
WARRANTY
12 MON. — 12,000 MILE
POWER TRAIN
WARRANTY
INCLUDED IN THE PURCHASE ON THE MAJORITY OF OUR USED CARS

68 BUICK RIVIERA. V-8, automatic, power steering, power brakes, radio. Finished in grey with matching interior. $2695

66 BUICK SKYLARK 2-door hardtop, V-8, automatic, power steering, power brakes, radio, tilt steering wheel, factory air conditioning. $1795

69 BUICK SKYLARK G.S. 2-door coupe. 350 Ram Air V-8, automatic, power steering, radio. $2095

67 PONTIAC PARISIENNE 2-door hardtop. V-8, automatic, power steering, power brakes, radio. $1095

68 FORD ½-ton pickup, V-8, 4-speed, power steering, power brakes. $1995

70 INTERNATIONAL ½-ton pickup with canopy, V-8, automatic with low mileage. $2095

EMPRESS
PONTIAC BUICK GMC TRUCK
Pontiac Buick LTD.

382-7121
2867 DOUGLAS
AT TOPAZ
Dealer Licence D-3182

'71 FORD COUNTRY SQUIRE 9 passenger wagon, 351 V8, 3-speed automatic, PS, PB, radio, air conditioned. Tinted glass, factory roof rack, silver and wood grain exterior with rich burgundy upholstery. All new belted tires plus snows on extra wheels, tested, premium condition throughout, $3850. 477-8324.

LUXURY SPECIAL CALIFORnian driven 66 Lincoln Continental, custom 4 door, 97,000 highway miles, rebuilt transmission, recent valve job, new brakes, hoses and batteries, no rust, $1,300.00. 598-1665 between 5-7.

TRANSPORTATION SPECIALS
64 Rambler, 4 door, rebuilt transmission, (standard), new exhaust system, $175 firm, 1964 Olds, super '88, ps., pb., auto), $375 firm, must go this weekend, 595-6386.

BUY YOUR WIFE THIS 71 TOYOta for Christmas, 54,000 careful miles, 4 door, red, 1900 series, Mark II, beautiful condition, $1850, delivered by Santa Claus, 382-6448.

MUST SELL 1970 GREMLIN 2-door hatchback, 3-speed, only 38,000 miles, excellent condtion. $1,495.00. Phone 385-8330 between 6-8 p.m.

1970 DODGE CHALLENGER, 2-door hardtop, 383, V8, power steering, power brakes, radio, bucket seats, consol. $1,650. 479-1834.

1968 NEWPORT CHRYSLER, hardtop, beautifully well cared for car. Air shocks, new tires, trailer hitch worth $250, nearest offer to $1800. 383-5520.

1975 MONTE CARLO, LANDAU 650, power, loaded, 11,800 miles. New $8,000—sacrifice $5995. Phone Duncan 748-1743 or 748-1532. Will consider trade.

1971 DATSUN, 510, 4 DOOR, 4-speed standard transmission, 32,000 miles, new paint, tested 'till December 1976, $1975. 478-5110.

'68 TORONADO, AIR, 8-TRACK, all power options, 455 motor, 70,000 m., new SB radials, $2,450. 598-1355.

1975 BUICK CENTURY, 2-DOOR hardtop, vinyl roof, V-8, auto., power steering, power brakes. $4800. 592-3540.

SUPER WHITE '69 NOVA, 307, Hurst, chrome wheels, new tires, dual exhaust, paint, upholstery. $1995. 478-0264.

1961 OLDSMOBILE 98 VONVERTible, good running condition, 88,000 miles original miles easily restorable. 595-3080.

1962 TOYOTA FJ40 4X4, ROLL cage, wide tires. Desperate to sell. $3800 will buy this exceptional machine. Chemainus 246-9394.

1968 OLDS TORONADO AIR CONditioned towing package, 455 motor, 78,000 miles, $2,975. 477-6250.

1951 METEOR CONVERTIBLE excellent condition—stock. Extra parts. Stored. 595-1206.

1971 TOYOTA COROLLA 1200 with 30,500 miles, good condition. Asking $1,600. 386-7471.

1959 FORD 2 DOOR WAGON, V-8, Automatic with reverse gone. No rust. Cheap 595-3080.

MUST SELL: '73 TOYOTA COrolla 1600, good condition. Phone 592-4494.

60 VW, 22,000 MILES ON MOTOR, all new tires. $500, no triflers. 382-0544.

'67 VOLKSWAGEN FASTBACK excellent condition, closest offer to $1000. 478-2505.

74 VEGA HATCHBACK, 4-SPEED, roof rack and radio. $2,7500. 479-1270.

1969 DODGE DART GT, CONvertible, V-8 four-speed, buckets, needs clutch, $1450. 385-5208.

MECHANICS SPECIAL
'61 Triumph, needs a new head gasket, best offer, 598-2461.

73 DATSUN 610. AS NEW, 18,000 miles. Many extras. Offers, 595-0567, weekends or after 5 p.m.

71 TOYOTA 6 CYLINDER, 4 door automatic, 42,000 miles, $2,200. 388-9643.

74 MAZDA 808 STATIONWAGON, automatic and radio. 15,000 miles $3195. 642-3298.

'66 RAMBLER CLASSIC, 6 AUTOmatic, new tires, brakes, $625. 382-7897.

'67 BEAUMONT SPORTS DEluxe, 427, 4-speed, extras. 595-5416.

1971 DODGE COLT, 4-DOOR, standard, $1,200. Phone 598-3843.

1970 CHEV IMPALA 2-DOOR, $800. 652-1581 ask for George.

62 VW FOR SALE.
479-3937

1973 Green Fiat $1,800. Phone after 5. 595-5256.

STUDENT MUST SELL, '61 FALcon wagon, best offer, 386-2776.

'72 BUICK SKYLARK, ONLY 24,000 miles, winterized. 595-5691.

1969 CADILLAC CONVERTIBLE, showroom condition. 479-4651.

RARE 1953 VOLKSWAGEN, RUNS well, tested till July, $400, 598-1721.

150 CARS FOR SALE

Speedway
VOLKSWAGEN
PORSCHE • AUDI

1974 Dasher 2-door, green
1973 Toyota Corona, white
1973 Mazda RX2 4-door, automatic, brown
1972 VW Beetle, white
1972 VW Beetle, green
72 Capri 2-door, silver
71 Toyota Sprinter, red, 2-door
71 Toyota Mark II, 4-door, blue
71 VW 411 Sedan, orange
70 Datsun 4-door, red
70 VW Beetle, white
70 VW S. Back, green
68 Austin 1800, 4-door, white
68 Austin 1100, 2-door, white
66 VW Fastback, blue blue
62 VW Custom, green
61 VW Bug, blue

Speedway

Speedway Motors
Ltd.
971 Yates at
Vancouver
Dealer Licence No.
D-3141
385-2415

SHELBOURNE
AUTOMART LTD.
1640 CEDAR HILL X RD.
477-9166

INFLATION
PAINS?
Try Our Low
Priced Used Cars

74 PINTO deluxe wagon, roof rack, striping, beautiful car $3295

74 VALIANT Hardtop, 6 cyl., standard, 10,000 miles. $3495

74 MGB Sports car, replacement cost $5400. Special now $4300

72 TRIUMPH Spitfire, only 20,000 miles. Absolutely mint $2795

71 FORD GALAXIE 500 Hardtop, full power, low mileage $1995

69 VOLVO 142-S, all new radials, radio $2395

66 FORD Falcon Wagon, auto., radio. Great family unit $1195

71 VW SUPER BEETLE auto., radio, 1 owner car $2095

OPEN TO
REASONABLE OFFERS
CARS AND TRUCKS
ACCEPTED IN TRADE
D-4250

YEAR END SPECIALS

73 MUSTANG 6 standard, fast and sporty	$3495
72 Chevelle SS 454, reduced	
72 Fiat 128, 2 dr.	$1395
71 Firenza 2 dr., excellent	$1395
71 Vega Notchback, standard	$1495
69 Mazda 1800, 4 dr.	$1295
69 Mazda 1500 4 dr. sedan	$1395
68 Impala 2 dr., H.T.	$1495
67 Ford 4 dr., P.S., P.B., R.	$ 995
64 Ford 4 dr., P.S., P.B., auto.	$ 495
63 Corvair 4 dr., auto., a dandy	$ 695

WAGONS

68 Falcon, 6, auto., bronze	$1295
66 Fairlane auto, P.S., P.B.	$1195

Instant Bank Financing
WE WILL BUY YOUR CAR
OR SELL IT ON CONSIGNMENT
BY THE WESTBROOK PLAZA
780 GOLDSTREAM 478-3242

OPEN 9 A.M. - 6 P.M.
Dealer Licence 1806

G. C. M.
MOTORS

'63 PONTIAC 2-DOOR HARD TOP, 6 cylinder, good glass, doors, fenders and bumper, good for parts; what offers? Phone 478-0189 after 5 p.m.

'65 PONTIAC WAGON, PS, PB, just over-hauled, good tires, second owner, excellent condition. $750 or best offer. 656-5688.

VANDEN PLAS PRINCESS Rolls Royce, impeccable condition, by appointment only, 385-5960, between 5-6 p.m.

1071 PINTO. PLACE THIS EXcellent evergreen colour automobile beneath your tree for the auspicious sum of $1,800. 479-1071.

RIVIERA, 1968, BUICK, ALL OPtions, 49,000 miles, one owner, immaculate, estate sale. $2,495. 382-6801.

1974 FORD CUSTOM 500 RANCH wagon, clean, excellent running condition, tested. $3,450, 658-5502, 383-5731.

1970 DODGE MONACO WAGON, air, tape, 71,000 miles. $2,150. 595-0520.

1963 VW BUG CUSTOM CAMPER, runs good, asking $500 or best offer. 479-8497 between 6 and 10.

'69 ENVOY IN BEAUTIFUL CONdition. $700 or best offer. Phone 478-8994.

'62 FORD ANGLIA, RUNS WELL, studded snow tires, $495 or nearest offer. Phone 598-7403.

1966 TOYOTA CROWN STATION wagon, $300. '59 Morris Minor for parts. 383-0677.

1972 PORSCHE 914, EXCELLENT condition. Closest offer to $4500. 382-6710 after 5 p.m.

1962 CHEV. IMPALLA, GOOD running order, $400. 478-0284.

'65 PONTIAC WAGON, GOOD working order, $500. 477-3728.

'63 VALIANT, 2 DOOR, SLANT 6, good shape, $375. 658-8222.

150 CARS FOR SALE

ENSIGN CHRYSLER PLYMOUTH

ENSIGN

PRE-XMAS SALE

'65 ENVOY EPIC
2-door sedan, 4 speed, radio.
SALE PRICE $391
No down payment
24 payments of $21.

'66 DODGE CORONET
4-DOOR SEDAN, V-8 motor, automatic.
SALE PRICE $695
No down payment
24 payments of $36

'66 DODGE CORONET "500"
Convertible, V-8 automatic, power steering console, radio.
SALE PRICE $1344
No lown payment
36 payments of $48

'68 CHEVROLET CAPRICE
Station wagon, V-8 automatic, power steering, radio, roof rack.
SALE PRICE $1682
No down payment
36 payments of $57

'68 VALIANT SIGNET
4-door sedan, 6 cylinder, automatic.
SALE PRICE $1492
No down payment
36 payments of $53

'71 PLYMOUTH FURY II
2-door hardtop, V-8 automatic, power steering, vinyl roof, radio.
SALE PRICE $1993
No down payment
36 payments of $71

'71 VALIANT V100
Sedan, V-8 motor, automatic, custom radio.
SALE PRICE $2184
No down payment
36 payments of $78

'72 MERCURY COMET
2-door sedan, 6 cylinder automatic, radio, vinyl roof.
SALE PRICE $2595
No down payment
36 payments of $91

MANY MORE
'74 Mercury Cougar XR7
'72 Dodge Charger
'73 Oldsmobile Omega
'73 Duster 340
'73 Plymouth Roadrunner
'73 Chrysler Newport
'73 Buick Century Regal
'73 Ford Torino Sport
'73 Mercury Montego S.W.
'73 Plymouth Satellite
'74 AMC Gremlin
74 Volkswagen Beetle
'74 Fury Hardtop
'74 Pontiac Astre
'74 Valiant Duster
'75 Dodge Charger SE
'75 Ford LTD
'75 Chrysler Cordoba
'75 Valiant Sedan

ENSIGN
Chrysler-Plymouth
Ltd.
DOWNTOWN
YATES AT COOK
Dealer licence number
D-3660
386-2411
Open Weekdays
Till 9:00

1974 LINCOLN MARK IV, POWER equipped, tilt wheel, luxurious interior, $9,500. Phone 382-9306.

'74 RENEGADE, LOTS OF extras. Excellent condition. Offers. 246-3714 Chemainus.

1968 AUSTIN 1800, 4-DOOR standard, very good condition, manual $950. 652-2966.

1967 4-DOOR ACADIAN Invader, 250 6-cylinder, good motor and tires, $675. 598-5064.

1968 VIVA VAUXHALL, GOOD running condition. $650. Phone 656-1667.

1969 VAUXHALL VIVA, VERY low mileage. One Owner. 4032 Hodgson Place.

1966 BEAUMONT STATION wagon, excellent shape, $1,500. 721 Station Rd. 478-6333.

MUST SELL, 1974 TOYOTA CELIca. As new. Best offer. 385-9904.

150 CARS FOR SALE

Brian Holley MOTORS LTD.
FIAT
VOLVO

VOLVO
BONANZA
NEW 75 MODELS
Choice of 4 only

NEW 242 DL. Overdrive. SOLD
$7342. Save $600

DEMO 244 Auto. Met. Blue, AM Radio, 5,000 miles. Save $750

DEMO 244. Overdrive. Air Cond. AM-FM Radio, Q.I. light, extended warranty. Save $750

DEMO 245 Wagon, 4-speed, popular Dk. Green, air cond. AM-FM Radio, Roof, ready Q.I. lights, etc. Save $800

USED

74 145 E Auto., Air Cond. AM-FM Stereo, radial tires. Ex. yellow with tan interior. 18,000 miles $6195

73 145 E Auto., Radio. Complete overhaul and service just completed. Immaculate in white with blue interior $5495

71 145 S Wagon. One owner, AM radio. Immaculate—just serviced and ready to go. $4195

68 142 2 dr. Standard. One of the best we've had for some time, immaculate — won't last! $2895

67 144 Dk. blue, lt. blue interior, AM radio. Recent motor overhaul. $1795

SERVICE - PARTS
8 A.M. - 9:30 P.M.
MON thru' SAT.

Brian Holley
3319 Douglas
at Cloverdale
384-1161 Dealer Lic. D-3170

B. MADSEN
MOTORS LTD.

70 CHEVELLE 2-dr. hardtop, 350 V-8, auto., radio. tape deck. New black exterior, chrome wheels, bucket seats and console. This GM intermediate is in excellent condition. Asking only $2695

74 ASTRE Hatchback, 4-cyl. 4-speed, radio. Finished in light green with dark green interior. $2795

70 GMC Pickup, 6-cyl, 4-spd., heavy duty suspension, leaf rear springs. Ideal for camper. $2250

67 DODGE 1-Ton moving van on duals. 6-cyl., 4-spd., this local truck is in excellent condition. Ideal for local delivery service. $1825

75 CHEV NOVA Sedan, 6 cyl. auto., P.S., radio. A GM popular compact finished in light blue with matching blue interior. $3950

OVER 25 CARS AND TRUCKS TO CHOOSE FROM. WE MAY HAVE WHAT YOU WANT.

2691 SOOKE RD. 478-5011
D.L. 1668

BIG WAGON
'66 Parklane, 428 auto. 66,000 miles, original paint. Full power. Only $1,050.
PAINTER MOTORS LTD.
1513 Quadra D-5505
View by appointment only, 385-0122

1972 CORTINA GT, GOOD CONDItion, with GT instrumentation, Only 34,000 miles, rear window defogger, 4 speed, custom radio, winter radials with 3 spares, etc. Checked at Esso Car Clinic. Only $1900. 384-4785.

'65 OLDS, V6 STANDARD, GOOD transportation. $250. '69 Epic, 2 door, standard, 4 speed, low mileage, ideal ladies car. $650. Also mechanics tools, and carpenters tools. 383-1852.

1973 PONTIAC LAURENTIAN four door, automatic, power steering, power brakes, radio, tested till Sept. 76. Asking $2,695 or offers, five new radial belted tires, must sell. Ask for Rob, 658-5996.

1964 WAGON CLASSIC—90% TIRE tested. 60 Pontiac Parisienne—3,000 miles on engine, winterized and tested. 479-2788. Evenings and weekends.

FOR CHRISTMAS
1974 XR7 COUGAR
Air-conditioned 12,000 miles, PS, PB, leather upholstery. $5,000. Phone Dave at 383-4817.

1968 FORD TORINO, 2 DOOR hardtop, 302 V8, new radials, Cragar mags. Excellent condition. $1,995. 479-2977.

1973 TOYOTA COROLLA, VERY clean, well maintained, $1775. Appointment to see, 477-0510, Sports Classic Cars, 2825 Bridge D1236.

1965 ACADIAN BEAUMONT DEluxe 2-door hardtop, 6, automatic, new paint, tested, $950 or offers. 388-5735.

1966 COMET WAGON, TESTED and clean $650. Appointment to see 477-0510. Sports Classic Cars, 2825 Bridge D1236.

1971 TOYOTTA COROLLA 1200, mag wheels, Radial tires, radio, tested. $1,475 or best offer. 479-1834.

67 VOLKS 1600 STATION WAGON, 25,000 miles on factory rebuilt engine and trans., radials, and new clutch. $1,500. 383-9382.

1969 FORD RANCHERO, GOOD condition, low mileage, $1,800. Phone 629-3341, Pender Island.

64 MORRIS 1100, ALMOST RUNning, or for parts, $80, Phone 6-9 p.m. 385-7559.

1974 FORD CUSTOM 4 DOOR Sedan, power steering, power brakes, $2,395.00. Tested. 595-3583.

1967 VAUXHALL EPIC, RUNS well but needs some work. $195. 595-2352.

'68 AUUSTIN 1100 AUTOMATIC station wagon, good condition, $850. 595-3645.

71 FASTBACK VW, GOOD CONDItion, $2,100, will to deal, must sell, 382-5235.

65 OLDS 98 TWO-DOOR HARDtop, all power $700 or offers, 382-9646.

1971 VW 411 SEDAN, 42,000 miles, radio, studded snow tires. $2500 or offers. 598-2693.

'69 CROWN TOYOTA DELUXE, very good condition, low mileage, asking $1750, 383-5913 evenings.

1965 PLYMOUTH FURY 3, LOW mileage, good mechanical condition, $500. 479-3862.

'66 VALIANT, V-8, AUTOMATIC, tested to Nov. 1976. $600 or nearest offer. 479-7485.

150 CARS FOR SALE

peter
pollen
ford
FORD

7 DAY
MONEY BACK
GUARANTEE

73 VEGA station wagon $2695
73 COUGAR hardtop $4195
75 TORINO 2-door, like new $4895
73 FORD Squire station wagon, 10 passenger $4395
75 DODGE Dart 2-door hardtop, V-8, automatic $3995
73 CHEVELLE station wagon $3495
72 MERCURY Montego 4-door $2995
74 PINTO 3-door, automatic, radio $2995

TRUCKS

75 DODGE "200" club cab $5495
73 INTERNTIONAL Scout, 4-wheel drive, automatic $5195
72 GMC $2795

PETER POLLEN
FORD SALES LTD.
VICTORIA, B.C.
1060 Yates 384-1144
Dealer Licence
Number: 3073

S&H
TOYOTA

VICTORIA'S
FIRST
Toyota Dealer

75 GMC High Sierra 4x4 $7595
75 TOYOTA Corolla S.W. $3895
74 CHRYSLER Newport, mint condition $4895
73 TOYOTA Mark II 2-dr. H.T., auto. $3995
73 FIAT 128A, 4-dr. $2495
72 CORTINA G.T. $1895
72 TOYOTA Hilux P.U. $1695
72 DEMON $2995
72 COLT 2-dr. H.T. $1895
71 FORD Galaxie 4-dr. $1895
71 MUSTANG Fastback $3285
70 WESTPHALIA $3995
68 BEAUMONT 2-dr. H.T. $1795
68 BARRACUDA convert. $2295
68 FIREBIRD $2395
67 METEOR S.W. $1395
66 DATSUN S.W. $ 995
62 VOLKSWAGEN Bug. (Tested) $ 595
SECURITY CAMPER $ 995

Saunders and Hitchman
Sales & Service Ltd.
2040 Cadboro Bay Road
At Fort and Foul Bay
Dealer Lic. D-1460
592-2471

1960 PONTIAC STATION WAGON, V-8, automatic, 1957 Austin Cambridge 850, best offers after 6, Ivan, 385-4384.

1967 CADILLAC COUPE DE Ville, V-8 automatic, power steering, power brakes, air, tested very clean, $1,695.00. 595-3583 after 6.

65 PLYMOUTH FURY, TRADE for smaller car or closest offer to $500. Please phone Mrs. Gratton after 3 p.m. at 478-2851.

69 IHC TRAVELL-ALL, 1100D, deluxe, p.s., p.b., 345 V-8, AM-FM radio, great for a family, must sell, $2100. 479-7994, or 477-9514.

'67 PONTIAC GRAND PARIsienne, 2 door hard top, green, chromies, baby moons, good tires, $800. 652-1709 after 6.

1965 CHEV IMPALA, MAGS, AIR shocks, automatic, power steering, power brakes, good condition. 592-2938.

MOVING MUST SELL, 1970 Chev. Blazer, 4-wheel drive and 1972 Volkswagen station wagon. 477-9955.

'69 DATSUN, GOOD RUNNING condition, $900. 642-5677 after 5, ask for Gale.

1974 TOYOTA CELICA ST, 4-speed, in mint condition, extras, $4,300 firm. Phone Bill at 478-4064.

'73 NOVA, V8 ENGINE, LOW mileage, 386-8242.

150 CARS FOR SALE

VICTORIA
DODGE
CHRYSLER
ON YATES

YEAR-END WRITE-DOWN SALE
Continues
YES
We have 1975 new cars and trucks left and December is our
GIGANTIC YEAR-END CLEARANCE SALE

HOURS
9-9 Monday-Friday
9-5 Saturdays

VICTORIA
DODGE
CHRYSLER
819 YATES
384-8174
Dealer Licence No. D-4916

Speedway

WEEKEND SPECIAL
1973 AMC
Matador sedan, excellent condition, brown, automatic, power steering, power brakes, radio. A real clean family car. Was $3295.
THIS WEEKEND ONLY
$2687

Speedway

Speedway Motors Ltd.
971 Yates at Vancouver
D.L. No. D-3141
385-2415

SALE
Fresh Trades On
Our Mazda Miser

71 CHARGER	$2295
72 TOYOTA 1600	$1395
71 VOLKSWAGEN	$1695
72 MAZDA 1600	$2295
69 CHEV ½ PU	$1245
16' TRAVEL TRAILER	$1695
68 DATSUN S.W.	$1395
73 AUSTIN Marina	$2395

HORWOOD MAZDA
385-1451
810 Johnson at Blanshard
Dealer Licence D-3273

BILL CARTER
CARS LTD. D-4701

69 CORTINA, excellent	$1100
68 BUICK LeSabre	$1195
67 FORD Stn. Wgn.	$ 850
67 IMPALA 2-Dr. Ht.	$ 875
67 CHRYSLER 2 Dr.	$ 850
66 VW Beetle, excellent	$ 900
65 RAMBLER 550	$ 500
62 LANDROVER	$1300
47 BUICK. A classic	$2000

Large Selection of
Transportation SPECIALS
2538 Government
385-1716

Black Camaro RS
327 4-speed, convertible, perfect body. Hurry at $1750, it won't last.
PAINTER MOTORS LTD.
1513 Quadra D-5605
View by appointment only, 385-0122

1970 CHEVELLE BLACK AND white, LS-7 "12.5-1 TRW" Torker "750 DP" Accell '4.88 posi," Hurst comp T.A. radials, 8 quart moroso, Lakewood. 382-6441.

PACKAGE DEAL 1970 BEETLE, excellent condition, snow tires, 61,000 miles plus Raleigh 3-speed men's 21" bike, as new. Both for $1,650. Phone 592-1968 evenings.

'73 AMBASSADOR, LOW ORIGInal miles, PS, PB on air. Michelins, new shocks and brakes. Originally $6900. Sacrifice, $4295. Must be sold. 384-4373.

62 STUDEBAKER LARK wagon, V8 auto., new WP, tires, exhaust system, body fair, needs tuneup. $100. 598-5876.

'64 OLDS CUTLASS F-85, 2-DOOR, 4-speed rebuilt engine. Phone after 4 p.m. 595-6001.

1960 VAUXHALL CRESTA 4 door, new WP, body good, runs, but needs tuneup. $75. 598-5876.

'68 CAMARO, A-1 CONDITION, Best offer over $1750. Apply at 616 Moss St.

'71 TOYOTA COROLLA 1200 $1,500. 39,000 miles. Phone after 5, 477-2871.

STUDENT MUST SELL, 61 FALcon wagon, best offer, 386-2776.

'65 RAMBLER RUNS WELL, $250. 382-3676.

150 CARS FOR SALE

1975 DART Swinger
1975 DODGE Tradesman Van

1974 THUNDER BIRD
1974 VEGA Hatchback
1974 ASTRE Safari Wagon
1974 GREMLIN
1974 VW Superbeetle
1974 TRIUMPH TR-6
1974 TRIUMPH Spitfire
1974 MARINA 2 dr.
1974 MARINA 4 dr.
1974 V.W. Window Van

1973 PINTO St. Wagon
1973 COURIER Picup

1972 PONTIAC Ventura
1972 TRIUMPH TR6
1972 AUSTIN Mini
1972 FIAT "128" Wagon

1971 GREMLIN
1971 JAGUAR E Type 2 + 2
1971 TOYOTA Corona MK II

1970 MAVERICK

1969 AUSTIN "1100"
1969 AUSTIN "1800"
1969 MAZDA "1500"
1969 OLDS. F-85

1968 AUSTIN "1100"
1968 DODGE Dart
1968 VAUXHALL Wagon
1968 V.W. Beetle

1967 CORTINA

1966 CORVAIR
1966 CADILLAC Fleetwood

PLIMLEY
BRITISH CAR CENTRE
1010 Yates 382-9121
VICTORIA, B.C.
Dealer Licence
Number D-1777

Wille Motors

75 VALIANT 4-Dr.
slant 6 auto, power steering, vinyl $4295

75 DART 2-Dr. HT
6-cyl. auto, power steering and brakes, vinyl roof, low miles $4495

75 FORD ½-Ton
4x4, 9,000 miles, 4-spd $5695

75 DODGE VAN
B-200 6-cyl. auto., only 2800 miles $4995

74 FORD 4x4
F-250 Chev. Cab, V-8, 4-spd., low mileage $5495

73 BUICK
Century Luxus, 4-door, full power. Like new $3895

FAMILY WAGONS

74 PLYMOUTH
V-8 auto., PS, PB, air tilt wheel $4995

73 CHEV WGN.
350 V-8, full power $3895

72 FORD
Country Squire, V-8 auto, full power $3495

71 CHEVELLE Wgn
V-8 auto., full power, roof rack $2695

71 TORINO
Squire, V-8, auto., full power $2495

WILLIE MOTORS LTD.
D—7366
3240 Douglas at Cloverdale 382-2313

DRIVING SOUTH? HAVE AIR-conditioned 1973 Oldsomobile Cutlass yellow, 4 door Sedan, automatic, all power, 35,000 miles, excellent conditon. $4,000.00 592-3318.

1970 MACH 1 351 AUTOMATIC, power steering and brakes, Ram air louvered back window, new Michilan radials one owner good condition $2800 or offers 642-3958.

1972 FORD TORINO, 2-DOOR hardtop, radials very clean $2,695. Offers. 1966 Chrysler Windsor, 4 door Sedan New paint. Just tested. $1100. One owner. Offers. 478-3812.

DO YOU WANT TO OWN A VERY special car. Well, I have just the car for you. '68 Mustang, loaded, PS, PB, deluxe interior, etc., Must be seen, 658-5806 anytime.

1968 FIREBIRD, 400, HOOKER, torker, Accel, Transgo, mags, and big tires. $2,600. 383-6854 or 1114 Balmoral Road.

'71 TOYOTA CORONA MARK II, 48,000 miles, 4 speed, radio, good condition throughout, forced to sell quickly, $1,450, 384-2847.

'66 CHEVELLE (283) 4-DOOR sedan, clean body and engine (Victoria driven). Phone Mark 592-5321 (5-7 p.m.)

MUST SELL
1966 Fury II 2-door hardtop, good running condition, $800 or best offer, 386-6263, after 5 p.m.

'70 TOYOTA LANDCRUISER, 4X4, short wheel base, warn hubs, heavy-duty bumpers. $2200. 479-9143.

1966 OLDSMOBILE DELTA 88, bucket seats, console shift, automatic, radio, other extras, excellent conditon, 383-9274.

'72 TOYOTA 1600 DELUXE, GOOD condition. $2,000 or best offer. 384-1946.

65 VALIANT, 6 AUTOMATIC, very economical, reliable car. $475. 479-7429.

1960 OLDS 98, FULL POWER, many extras, must be seen. Make me an offer. 384-8878.

'63 FORD FAIRLANE, STANDARD, tested, reliable transportation, $350. 382-0029 after 6.

'69 VOLKS BEETLE NEEDS body work, Asking $600. Phone 382-9812.

'69 VOLKSWAGEN FASTBACK, excellent condition, new paint, $1500, 595-3556.

'61 VAUXHALL, RELIABLE transportation, tested. $150 595-6787.

1956 CHEV. STATION WAGON restored, top condition. No rust. New paint $1100 or offers. 479-3322.

'68 CORTINA GT, 43,000 MILES, new paint, clutch and brakes Phone 388-4820.

'49 FORD, BUSINESS MAN'S coup, body good, no front fenders, motor or trans, offers, 382-6656.

'69, DODGE CORONET, SUPER Bee, 4-speed, 383, Phone Scott, 477-4539.

ECO. TRANS. '58 VW BUG, GOOD runner, $250, 598-1068.

1970 V.W. BEETLE $1,795 OR best offer. 382-0124.

1972 RENAULT, RUNS WELL, $1,600 or offers. Phone 384-7606.

67 FORD FALCON, 2-DOOR, $700.00 or best offer. 382-1150.

'75 VW RABBIT FOUR DOOR RADIAL tires Langford area 478-9408.

'63 COMET, GOOD CONDITION, tested, bargain $495. 477-0695.

1975 BUICK RIVIERA GS, $9,800, all factory options. 477-9443.

150 CARS FOR SALE

METRO TOYOTA

You're Not Really Car Shopping 'til YOU SEE THESE!!

74 'Vette Conv't.
73 Vega Woody
73 Datsun Wagon
72 Camaro
74 El Camino
58 'Vette Conv't.
73 Mk 11 Wagon
74 Pinto 3-Door
73 Hilux P.U.
72 Econoline
68 Fury 111

AND
An Optional 100% Power Train Warranty Available

73 Challenger
68 Cutlass
69 Mustang
74 Celica LT
72 Grande
72 Datsun P.U.
74 Corona Wagon
73 Celica ST
74 Dodge 100 P.U.
69 Corona
74 MGB
69 Cougar
65 Olds F85
74 Ford F250
72 Charger 440
74 Datsun P.U.
73 Celica ST
74 Charger
73 Westfalia
74 Corolla 1200
73 Scamp 340
73 Ford F100
73 Corolla Wagon

100% FINANCING O.A.C.

72 Datsun 1200
71 Skylark
71 Chevelle
74 GTO
73 Swinger
73 Gran Torino Wgn
73 Catalina
68 Olds 4-door
70 Corolla
72 Cougar XR7
73 Cutlass 'S'
74 Pinto Wagon
69 Malibu

USED CAR
N-E-W-S!
You are Protected! Because our used cars are 100 point inspected by the
B.C.A.A.
THE REPORT IS WITH EACH CAR!

Remember at METRO
All Reasonable Offers Will Be Accepted!
OPEN 9-9
CALL NOW!
386-3516
Metro Toyota Ltd.
625 Finlayson.
Dealer Licence D3676

METRO TOYOTA

150 CARS FOR SALE

You Can Expect
A Great Deal
From . . .

Cornell Cadillac
CHEV/OLDS
CHEVROLET TRUCKS
Sales/Service 385-5777

OPEN 'TIL 9 P.M.

ISLAND'S
FINEST SELECTION
"Your Reasonable Offer Accepted"

ALL CARS AND TRUCKS TESTED

75 VALIANT 4-Dr.
75 MATADOR 2-Dr. Htp.
75 CHEVELLE 4-Dr.
75 IMPALA 4-Dr. Htp.
75 IMPALA Stn. Wgn.
75 VEGA Hatchback

74 OLDS Delta 4-Dr.
74 CHRYSLER 4-Dr. Htp.
74 NOVA 2-Dr.
74 TOYOTA Corona
74 VEGA Hatchback
74 CHEVELLE 2-Dr.
74 PONTIAC LeMans
74 PINTO Stn. Wgn.

73 CORTINA GT
73 CUTLASS
73 TORINO Stn. Wgn.
73 PONTIAC Stn. Wgn.
73 CADILLAC
73 MAVERICK
73 VEGA Hatchback
73 OLDS 2-Dr. Htp.
73 CHEVELLE 4-Door

72 TOYOTA 4-Door
72 CHEVELLE Stn. Wgn.
72 CHEV. Stn. Wgn.
72 TORONADO
72 DATSUN Stn. Wgn.

71 METEOR Htp.
71 CHEV. 4-Dr. Htp.
71 MAVERICK
71 FORD Stn. Wgn.
71 VEGA Hatchback
71 HORNET 2-Door
71 VOLVO 2-Door

70 PONTIAC 2-Dr. Htp.
70 OLDS 2-Dr. Htp.
70 ELDORADO Htp.
70 CHRYSLER Stn. Wgn.
70 IMPALA 2-Dr. Htp.
70 RAMBLER Ambassador
70 METEOR 4-Dr. Htd.
70 MONTEGO Htp.

69 PONTIAC Convert.
69 PONTIAC 2 plus 2 Htp.
69 FIAT Spyder
69 CHEV. 4-Dr. Htp.
69 DART 4-Door
69 CHRYSLER 4-Dr. Htp.
69 FORD 4-Door
69 COUGAR 2-Door
69 T-BIRD

68 FALCON Stn. Wgn.
68 PONTIAC 4-Door

67 IMPALA 2-Dr. Htp.
67 OLDS 2-Dr. Htp.
67 PLYMOUTH 4-Door

66 RAMBLER Stn. Wgn.
66 OLDS 4-Dr. Htp.
66 RAMBLER 2-Dr. Htp.

Ask About Our
EXTENDED WARRANTY
On 1971 And Up Models of Cars and Trucks

TRUCKS

73 BRONCO
74 GMC Jimmy
74 BLAZER
73 FORD ½ ton
72 DODGE ½ ton
69 CHEV. ½ ton
67 CHEV. ½ ton

ALL CARS AND TRUCKS WINTERIZED
CORNELL
CHEV - OLDS LTD.
3050 Douglas—385-5777
Dealer Licence D-3162

Strait Motors

68 BARRACUDA automatic, power steering, power brakes, chromies, excellent condition includes our 4 month warranty $2,395. 1513 Quadra at Pandora. 384-8191. D-3417.

NEED A CAR?
Why buy it when I can lease to you a new 1976 Datsun B210S for only $89 per month. (36-month non-maintenance lease.) Direct your enquiries to Terry Cramp, McCallum Motors Leasing Ltd. 1101 Yates St. Phone 382-6122 or 592-9388. DL 4849.

CHRISTMAS GIFT
You purchase a car or truck from Bud Maindonald at Victoria Dodge Chrysler 819 Yates St. as a Christmas gift and I will personnally deliver it to your driveway Christmas eve. Phone 384-8174 or 386-6275 and page 996 D-4916.

65 MUSTANG CONVERTIBLE 6 cyl. standard, tested, new transmission with full guarantee, only $1095.
PAINTER MOTORS LTD.
1513 Quadra D-5505
View by appointment only, 385-0122

2 '53 CHEVS, 1 RUNNING, 1 FOR parts. $350. 479-8346.

'68 FIREBIRD GOOD CONDITION. 383-7542. Asking $1,795.

150 CARS FOR SALE

SUBURBAN MOTORS
NORTH
ON DOUGLAS

HOME OF
LINCOLN, MERCURY, MONARCH, METEOR, MONTEGO, COUGAR, COMET, BOBCAT, '76 CAPRI II AND FORD TRUCKS!

SPECIALTY CARS!

74 MAZDA 808 station wagon, 4 cylinder, 4 speed, radio. Red in colour. $2595

73 MAVERICK GRABBER, 2 door, v-8, automatic, radio. Finished in red. $2495

73 MUSTANG, 2 door hardtop. V-8, automatic, power steering, power brakes, radio. Brown in colour. $3595

71 TORONADO. V-8, automatic, power steering, power brakes, power windows, factory air conditioning. Finished in red. $2195

69 DODGE MONACO, 2 door hardtop. V-8, automatic, power steering, power brakes, radio. Brown in colour. $1495

69 CUTLASS 2 door hardtop, V-8, automatic, power steering, power brakes, radio. Blue in colour. $1795

69 PONTIAC 2 plus 2, 2 door hardtop. V-8, automatic, power steering, power brakes, radio. Finished in green. $1895

68 DATSUN Pickup. 4 cylinder, 4 speed, radio. Red. $1395

All above cars are Gov't. tested, ready to roll!

ON THE SPOT APPRAISAL AND FINANCING!

WIDE OPEN UNTIL 9 P.M. MON. THRU FRI. 6 P.M. SATURDAYS

THE **CAT'S** WHERE IT'S **AT!**

EXPERT PAINT AND COLLISION **REPAIRS!!**

3377 Douglas St. 386-6131
Dealer Lic. D. 2298

57 T-BIRD CLASSIC
Completely stock, port hole windows, excellent condition. Will appreciate not depreciate, $6,200.
PAINTER MOTORS LTD.
1513 Quadra D-5505
View by appointment only, 385-0122

Collector's Item
57 CADILLAC 4-Dr.-Ht. Only 79,000 2-owner miles. GEM MOTOR SALES LTD., 480 Esquimalt Rd. 382-7195. D-2264.

1974 CHEVELLE MALIBU 2-door hardtop, vinyl roof, V-8 automatic, power steering and brakes, 20,000 miles, $3750. 592-3540.

GETTING MARRIED, MUST sell '68 Firebird 400, M21 4-speed, high performance, new paint. Needs some front-end work to pass test. 383-5818.

'75 GRAND FURY 4-DOOR HARDtop, automatic, p.s., p.b., tinted windshield, radial tires, 15,000 miles. Price $4350. Phone 658-1069.

1967 BUICK LE SABRE, 1 owner, only 53,000 miles. Immaculate condition. $2,000. 658-8706.

1965 CHEVY 11 FOUR-DOOR, SIX automatic, good condition, $650. 385-5208.

'67 FORD CUSTOM, 2-DOOR. 289 automatic, radio, p.s., tested, top condition $500. 385-6802.

'65 CORVAIR, FOR SALE OR trade, $675, Phone 382-1310 early morning or late evening.

'69 METEOR, 2 DOOR HARDTOP, reconditioned brakes, new shocks. 386-9520.

'74 VW SUPER BEETLE, sunroof, radio, $3500, or best offer, 595-0125.

150 CARS FOR SALE

THREE POINT MOTORS
Mercedes-Benz
DATSUN

75 SKYHAWK
Less than 10,000 miles on this very sporty yellow Buick $4,995

75 MIDGET
Only 2,500 miles on this neat little MG $3,795

74 WESTPHALIA
Camper by Volkswagen complete with roof box tent, stove, electric fridge and radio $7,495

74 VW CAMPER
A fully equipped Dorper Conversion with gas heater and water tank. Radial tires and extra wheels with snow tires. Only 8,500 miles! $6,795

74 CORONA MK II
Toyota hardtop with automatic, power steering and AM-FM radio $3,795

74 B-210
Datsun hatchback with tape deck $3,395

73 PICKUP AND CAMPER
Fully equipped Toyota $3,995

73 BIG WAGON
Nine passenger Pontiac Laurentian wagon with 350 cu. in. V-8 automatic, power steering, power brakes, trailer-towing package. $3,695

73 CORONA
Only 16,000 miles on this deluxe Toyota $3,395

73 DATSUN 610
Deluxe four-door sedan in silver; radio $3,295

72 CATALINA
Pontiac 2-door hardtop with vinyl roof, automatic, power steering, power brakes and radio $3,495

72 MAZDA 616
Four door with radio $2,595

72 PINTO WAGON
Nice unit with automatic and radio $2,595

72 VOLKSWAGEN SUPER BEETLE $2,495

71 DATSUN 510
Only 25,000 miles on this nice two-door $2,195

71 MAVERICK
Automatic, radio $1,995

70 REBEL
Rambler 2-door hardtop with vinyl roof, automatic, power steering, power brakes, radio $2,195

69 CORONA
Toyota 4-door automatic $2,195

68 VOLVO 142 S
Four door, radio $1,795

68 VAUXHALL
Victor four door $ 995

65 WINDOW VAN
Chevrolet $1,295

64 DODGE $ 695

63 FALCON $ 595

60 PONTIAC $ 495

2620 GOVERNMENT at HILLSIDE
385-6737
Dealer's Licence D1925

AMC
ECONOMY SPECIALS!

72 HORNET 2 door with the AMC 6 cylinder engine, standard transmission. GREAT COMPACT! $2395

71 TOYOTA 4 door, standard, 4 speed, radio, rear window defogger. $1995

71 GREMLIN 2 door, 3 speed, radio. $1895

73 TOYOTA CELICA, 4 speed, standard, AM-FM radio, rear window defogger. $3295

72 CORTINA wagon, 4 door, standard, 4 speed transmission, radio, rear window defogger. $2495

REG MIDGLEY MOTORS LTD.
736 Cloverdale
385-8756
Dealer Lic. D3785

68 TRIUMPH HERALD CONVERTIBLE, 44,000 miles, best offer 384-9008.

1966 CORONET 500, 383 4 SPEED, $900 or best offer. 383-0894 after 5.

150 CARS FOR SALE

Strait Motors

70 Mustang	$2895
69 Chrysler	$1795
69 GTO	$2895
68 Chrysler	$1295
68 Barracuda	$2395
67 Dodge	$ 850
66 Chev Impala	$ 595
66 Olds Conv't	$2195
66 Cortina	$ 500

STRAIT MOTORS LTD. D-3417
1513 QUADRA AT PANDORA
384-8191

1973 Chrysler New Yorker BROUGHAM
A REAL BEAUTY. Like new. Immaculate condition, fully equipped including sun roof, factory air conditioning, power seat, windows, split front seat, radio, 8-track tape. Deluxe wheels.
ASKING $5,500
479-3748

OK KORRALL
Douglas and Bay by Dairy Queen

72 Triumph Spitfire	$1695
71 Triumph Spitfire	$1295
64 Alpine hardtop	$ 795
58 Ford 1-ton flatdeck	$ 895
64 Plymouth slant 6	$ 195
69 Datsun station wagon	$1195
71 Mazda, radials	$1195
65 Ford convert	$ 295
68 Ford XL conv., 390, 4 spd.	$1495

D-5136 382-7241
Open 'til 9 p.m. Fridays

WANTED
Loving home for 85,000 miles. Old 1971 Mazda 4-door, two-tone, many extras. New radial tires, combo radio-stereo, in good mechanical condition all around. John Wright. 386-6339. Private Sale.

'61 COMET DELUXE 4 DOOR sedan, good condtion. Excellent transportation, 2 additional snow tires on rims, - rear defroster, radio, $395 or offers. 598-3222.

1970 SWINGER, 340 4 SPEED, 1,000 miles on rebuilt engine, Holley, headers, Edelbrock and much more. 479-1968 after 5.

"PONY CARS" AT REASONABLE PRICES. Phone anytime, 385-0122. PAINTER MOTORS LTD., 1513 Quadra. D-5005.

1973 FORD WAGON DELUXE, Squire, many extras. Low premium mileage. 477-4685.

1972 DATSUN. 2 DOOR, 4 SPEED, 27,000 miles, radio plus 8-track. $1,850 will except trade. 477-8324.

1974 DART SWINGER, 2-DOOR hardtop, ps, pb, 9500 miles. 477-3748.

WAGON, 1968 TOYOTA COROLLA. Leave message for Skip with answering service. 384-7115.

1967 MUSTANG, HIGH MILEAGE but in good shape, must sell. 652-5651.

'72 DUSTER, V8, AUTOMATIC, radio, rally stripes, good mileage, $2,850. After 5 p.m. 478-7847.

'71 MAZDA 4 SPEED, EXcellent running order plus 2 snow tires just tested $1,350. 595-0134.

1970 CHEV., 454, LOADED. HAS to be seen. Phone 383-4467, 1135 Hilda St.

67 COUGAR 289 AUTO, OFFERS, 642-5372.

1958 VOLKSWAGEN BEETLE, $400, 386-3383 ask for Peter.

'71 Z28 350 LT1 TIRES AND wheels, extras. 383-0249.

'62 VOLKSWAGEN CAR FOR sale, 386-0622

1969 VW BEETLE, GOOD CONDITION, $1175. 598-7819.

MUST SELL, 67 CAMARO, ANY reasonable offer. 477-4317.

1972 SAAB 96V4, 17,000 MILES, $3,250. 658-5949.

151 SPORT, IMPORT CARS

COLLECTORS

1954 Bristol 405, 4 door sedan. All aluminum body with original leather interior. Very rare, only 3 known in Canada. Concours condition. Original cost $17,400 (1954) Asking $8500. Contact Charlie Forrest, 477-8155 or 386-3516.

A LITTLE OUT OF THE WAY BUT LESS TO PAY

1969 MG GT, a rare one	$1969
1972 240Z, 28,000 miles	$4372
1974 260Z, one owner	$5674

Cowichan Datsun Ltd., Trans Canada Highway, Duncan, B.C. DL1316 746-4448

CLASSIC

1960 MARK 9 JAGUAR SEDAN, IMMACULATE CONDITION, GOOD MOTOR, 479-8698.

1969 TR6, REBUILT TRANS, new clutch, new radial tires, new exhaust system, ½ yr. old top, week old brakes, have proof. Asking $2400 firm. 384-4395 after 5 p.m.

MERCEDES BENZ CLASSIC, 1960, 220SE Convertible.

'57 MERCEDES BENZ SPORTS 190SL. For viewing phone 384-1179 or 383-8874.

'68 SPITFIRE MK. 3, OVERdrive, wire wheels, radials, new paint, carpets and seats, 48,000 original miles. $1,895. 479-9155 evenings.

72 MGB, NEAR NEW RADIALS, AM-FM radio, new exhaust, religiously maintained, 33,000 miles, Worth $3,200. Will dicker. 477-2267 eve.

1966 TRIUMPH SPITFIRE, green, tested, new top, valves, radials, exhaust, must sell, $900. 595-6579.

1973 JAGUAR XJ6 SUPERB CONdition $8,700, Appointment to see 477-0510 Sports Classic Cars, 2825 Bridge D1236.

1972 TR6 LOOKS AND RUNS like new, 20,000 miles, $3,575. Appointment to see 477-0510 Sports Classic Cars, 2825 Bridge. D1236.

JAGUAR MARK II, 1962, 4-speed, Pristine white, radio, snow tires. 743-2849.

'63 ALFA SPIDER
30,000 miles, regularly serviced, top condition. $6,900. 598-1672.

'71 DATSUN 240Z, 49,000 MILES, best offer, will consider trade for pickup or van. 477-6414 or 595-0575.

1972 240Z EXCELLENT CONDITION, low miles, am-fm AT. 656-2077.

OK KORRALL CAR SALES
Used Sports Cars wanted. Any condition. 10-6, 382-9101.

69 JAGUAR XKE COUPE EXcellent condition, best offer. 383-9274.

75 CORVETTE, 7,000 MILES, METALLIC green, like new, $8,500, 383-5672.

MGB PARTS, HARDTOP, WIRES, Michelin XAS, etc. Offers. 385-6367. 382-9101.

'62 PORSCHE 356-B, RED, NEW radials, recent motor overhaul, $3000, offers, 598-3525.

1973 124 FIAT SPORT SPIDER, has radial snow tires, AM-FM radio, and tape deck, 384-3985.

MUST SELL 1958 PORSHE, NEW tires, new 1600 cc engine, $800. Phone 477-0338.

1974 PORSCHE 914 2.0 SILVER-Black, 9,000 miles. Loaded with extras, $7200, or best offer. 656-4561.

1968 CORVETTE 327, 4-SPEED, asking $5,200. 477-8823.

1974 MGB, NICE CONDITION, 9-5, 384-4232; after 5, 652-2203.

65 TR4 NEW TIRES AND PAINT, 479-7536.

'69 ALFA ROMEO BERLINA good condition. $1800. 598-1373.

1974 BMW 2002 TII. 16,000 MILES, sunroof. Offers. 382-6801.

'59 MGB
478-2063

'69 VOLVO, SUPERB CONDITION. 477-3132.

154 TRUCKS and BUSES

1971 MACK R600 TRACTOR, ALSO 5 Mack R Series Logging trucks complete with Columbia Rigging, 1968-1974. 642-5332.

TWO TOYOTA STUDDED SNOW tires, with rims 550x12, 386-3923.

154 TRUCKS and BUSES

You Can Expect
A Great Deal
From . . .

Cornell Cadillac
CHEV/OLDS
CHEVROLET TRUCKS
Sales/Service 385-5777

OPEN 'TIL 9 P.M.

BRAND NEW
1976 CHEVY TRUCKS

STOCK NO. 3426
76 CHEVY ½-ton Pickup, 6-cyl., automatic, power brakes, underseal, heavy duty springs and shocks. Big tires.
OUT PRICE $4785

STOCK NO. 3723
76 CHEVY ½-ton van, 6-cyl, automatic, power brakes, radio, mirrors, heavy duty springs, underseal, body glass.
OUT PRICE $5185

ALL TRUCKS WINTERIZED
CORNELL
CHEV-OLDS LTD.
3050 Douglas—385-5777
Dealer Licence D-3162

JEEP CITY
VICTORIA'S NEW 4 WHEEL DRIVE CENTRE

74 FORD ½-ton	$4495
74 DATSUN Pickup and Canopy	$3395
72 MAZDA Pickup and Canopy	$2695
71 VW Westfalia Camper	$4895
74 JEEP CJ5	$4795
75 JEEP CJ5 Renegade	$5895

Reg Midgley's
JEEP CITY
3342 OAK ST.
Near Town and Country Shopping Centre
386-7571 Dlr. Lic. D4530

LOOK AT THESE

72 FARGO ¾-ton, V8-360, A.T., P.S., H.D. Bumper, pwr. brakes, camper mirrors, 750x16 tires. $3395

71 FARGO ½-Ton, V8-318, A.T., H.D. Bumper, Camper Mirrors. $2450

69 FARGO ½-Ton, V8-318, A.T., H.D. Bumper, pwr. brakes, camper mirrors, Gem Top Canopy. $1995

69 INT. TRAVELALL, V8-304, 4-speed, radio, pwr. brakes, electric rear window. $2095

LEN BARKLEY INTERNATIONAL LTD.
New and Used Trucks
517 Herald St. D-3174
388-5508

GEM MOTOR SALES

72 FORD F-100 Van, partially camperized, V-8, auto. $3295

70 FORD ¾-ton with stake body, V-8, auto. $2495

60 CHEV., 1-ton, 6-cyl., 4-speed, duals. $495
480 Esquimalt Rd. 382-7195 D-2264

1969 CHEV ½-TON PANEL, 6-cylinder, 4-speed.

George Eng Truck Sales Ltd.
2810 A. Rock Bay Ave. 385-3054

1973 GMC ½-TON PICKUP, short wide side box, 350 — 4 speed, P.S., P.B., new paint and tires, $3795 or highest offer, 383-5203 or 383-8405.

USED TRUCK HUNTERS!
10 Good trucks, 1968 to 1972. ½ drapes, lady's bike, coffee walnut 383-2024, 385-3512. 3233 Douglas, 1 block north of Woodwards.

'74 DODGE VAN, 6 CYLINDER, AM-FM stereo, carpeted, double bed, swivel seats, must sell, any reasonable offer accepted. 595-5301

1973 FORD ¾ TON PICKUP truck, standard, 4 speed, top shape, $3,795. Phone 384-6648 after 4 p.m.

FORD ECONOLINE, 67, AUTO, 52,000 miles. Well maintained and in excellent condition. $1800. 479-9191.

'73 GMC TOP-OF-LINE VAN, beautiful shape, windows and factory deluxe interior. $4,600. 382-9826.

1971 DODGE ¾ TON, POWER brakes, power steering, automatic, insulated canopy, good condition, $2750. 477-8792.

1970 JEEP RENEGADE, RECONditioned 8-cylinder, ½-over-drive, Warne hubs, metal cab. $3,600. 383-9964.

SACRIFICE '74 JEEP RENEgade. 11,000 miles. Total cost, $8,000. Will sell for $5800. 386-6983.

55 FORD PICKUP 352 AUTOMATic; good bory and no paint. 479-3452 or 386-6805.

69 FORD PICK-UP, CAMperized canopy, must sell, best offer. 386-6953.

1969 FORD RANCHERO, GOOD condition, low mileage, $1,800. Phone 629-3341, Pender Island.

1969 GMC ½-TON, 6, FOURspeed, good work vehicle. $1350 offers. 385-5208.

1975 CHEV. ¾-TON, 350-4 SPEED, very clean, cash or take over payments. 479-8447 after 5.

1965 CHEV. 160 SERIES, 16' VAN, 24,000 G.V.W., 327 V-8, 5 and 2 transmission. Offers. 479-1071.

'74 DATSUN SPORTS TRUCK, heavy duty bumper and west coast mirrors. $2,800. 478-9817.

1972 VW VAN, PARTLY CAMperized. Must sell, 383-8107.

1949 DODGE, $395.00.
642-5865.

1973 GMC ¾-TON, 4X4, $5,000 OR best offer. 478-8882.

69 CHEV VAN, EXCELLENT shape, $2,350. 652-1559 after 4:30.

1956 CHEVROLET PICKUP, $400 or best offer. After 6: 642-5489.

1964 CHEV ½-TON PICKUP, 6-cylinder, 4-speed, $600. 478-2709.

'65 CHEV ¾-TON, 6 CYLINDER 292, $650. Call after 5, 385-4370.

1970 VW 7-PASSENGER BUS, good condition, $2,350. 478-9260.

154 TRUCKS and BUSES

Garden City Auto Sales LTD.

WE REALLY Come Through for **YOU!**

TRUCKS

75 FORD ¾ 4 X 4
75 FORD ¾ 4 spd.
75 CHEV ¾ Auto
74 FORD ¾ auto.
74 CHEV ½ 6 cyl.
74 FORD ¾ club wagon
74 FORD ¾ 4x4
74 SPRINT 4 spd.
74 CHEV. 4 X 4 Suburban
74 FORD Crew Cab
73 FORD ¾ 4 spd.
73 VW Window Van
73 GMC ½ Auto.
73 IHC ½ 4 spd.
72 DODGE ½ auto.
72 MAZDA pickup and camper
72 FORD Courier
72 MAZDA pickup
69 GMC 1 ton 4 spd Flat deck, duals
68 FORD ½ 3 spd.
66 FORD ½ 3 spd
65 IHC ½ Auto
59 CHEV 1 ton 6 cyl. 4 spd.

No Reasonable Offer Refused

TRADE
Up or Down
HAVE THE TRUCKS CHECKED BY OUR SERVICE DEPT.
While You Watch at Our Expense

2978 Douglas
382-9111
DLD 3790

SHELBOURNE AUTOMART LTD.
1640 CEDAR HILL X RD.
477-9166

WE HAVE THE Right TRUCK AT THE Right PRICE

75 G.M.C. JIMMY 4x4, 4-speed, power steering, power brakes, 7,000 miles $6495

75 FORD ¾-ton 4x4 pickup, V-8, 4-speed, pwr. Take-off winch, radio, 12,000 miles $6495

75 G.M.C. JIMMY 4x4, fully powered, complete with hardtop and soft top, immaculate $5995

75 FORD ¾ Ton Pickup, fully powered, dual tanks, ready for camping $5495

74 FORD ¾-ton pickup, V-8, auto., power steering, power brakes, dual tanks $4495

73 FORD RANGER BRONCO, fully powered, including air conditioning, showroom condition $5495

73 FORD COURIER Pickup, 1800 motor, 4-speed, radio, ready to go $2495

72 FORD BRONCO 6-cyl, 3-speed, dual tanks, radio, tremendous value $3595

67 DATSUN Pickup, 4-speed trans., trans., radio, tremendous value $3595

67 DATSUN Pickup, 4-speed radio, great unit $1395

57 FORD Short Box Pickup, V-8 auto., radio, the only one like it $1295

53 FORD CUSTOMIZED Pickup, Buick Drive Line, everything has been replaced in this vehicle, open to offers!

OPEN TO REASONABLE OFFERS
TRADES WELCOMED
D-4250

74 JEEP PICKUP V-8 AUTO, QUADTRAC, Power steering, power brakes. D-2295. VICTORIA 4-WHEEL DRIVE. 597 Hillside at Rock Bay 386-6511

75 ¾-TON FORD RANGER XLT 390, automatic, P.B., P.S., camper special, dual tanks, many more extras on this deluxe truck, was 7,600 new, asking 6,400. 656-3879.

1971 FORD PICKUP AND CANopy, 302 4 speed plus 12½ ft. boat, 25 H.P. motor, tilt trailer, plus Honda 90 cc trail bike, $2800. 112-748-1239, Duncan.

1968 BRONCO 4 X 4, 289 STANdard, radio new wide tires, paint, low mileage, $2495. 477-6371 or 477-8430.

1973 Chev. 4-wheel drive pickup, V-8, 4 speed. $4295.
VICTORIA 4-WHEEL DRIVE
597 Hillside at Rock Bay D-2295

1974 FORD ¾-TON, 4X4, CREW cab, V-8, 4-speed, P.B., new tires, 20,000 miles, $5,700 or best offer. 477-4528.

73 INTERNATIONAL ¾-TON flatdeck, P.B. and steering, one of a kind, ready to work, 479-3946.

FOR SALE 1973 FORD 500, stakes body with hoist and tarp, new condition. 743-5146.

FOR SALE OR TRADE; '63 Econoline window van, camper roof, $400. 385-5904.

1952 ARMY JEEP, GOOD CONDItion, 4x4, 60,000 miles. $1,600. 478-0795 after 5 p.m.

1964 FORD VAN WITH BOX, V-8, ideal for moving business, $1850 or best offer. 386-8615.

1973 TOYOTA LAND CRUISER, 4-wheel drive. Big tires. Excellent condition. 595-6641.

1970 FORD EXPLORER, 43,000 miles. $1800. 477-9884 evenings, 478-2624 days.

VAN LOVERS
72 Custom Dodge Van, evenings, 383-9366.

1969 FORD, ¾-TON PICKUP, good condition, $2,500. 652-2195.

'67 MERCURY ½-TON, 6-CYLINder, standard. 388-7153.

FOR DAD: 1975 ¾ TON RANGER XLT, as new. 383-1579.

154 TRUCKS and BUSES

ENSIGN
Dodge TRUCKS
AND RECREATION VEHICLE CENTRE
QUADRA AT CALEDONIA

SPECIAL SALE
10
1975
DODGE TRUCKS
MUST BE SOLD
REGARDLESS OF PROFIT

1 ONLY
B200 VAN

1 ONLY
D100 CAB and CHASSIS

4 ONLY
D100 ½-TON PICKUPS

3 ONLY
B200 MAXIVANS with FUN-CRAFT Raised Roofs

1 ONLY
B200 MAXIVAN with FUN-CRAFT Pop-up Roof

2 ONLY
TRIPLE E MOTOR HOMES

2 ONLY
TRIPLE E 8 ft. CAMPERS

ENSIGN VICTORIA
Everyone visiting our truck location will be presented with a set of beautiful reproductions of Alex Adamson's sketches of Victoria.

QUALITY USED TRUCKS

75 DODGE
½ ton pickup, V-8, automatic.

74 FORD
¾ ton pickup, V-8, automatic, power steering, radio.

74 DODGE
Tradesman Van, slant 6, auto., power steering.

74 DODGE
¾ Ton Pick-up, V-8, 4 speed, power steering, power brakes.

73 GMC
Suburban, V-8, power steering and brakes, radio.

72 JEEP
Wagoneer, 4 - wheel drive V-8, automatic, power steering and brakes, radio.

SEE THE TRUCK SPECIALISTS AT
ENSIGN
DODGE TRUCK CENTRE
QUADRA at CALEDONIA
386-2411
Ask for Truck Sales
Dealer Licence
Number D-3672

1965 MERCURY M600, VERY good condition, only $4600 including refrigeration box. For more information 595-1329.

71 FORD 250, SPORT CUSTOM, power steetring, power brakes, automatic, twin tanks, clean, $3300. 656-4507.

1961 DODGE ½-TON WINDOW panel, slant 6, 11,000 miles, on motor, looks good, runs great. 595-3080.

1952 WILLYS JEEP, ¾-TON 4X4 pick up, Buick V-8, Good condition. $1500. 592-6404.

1974 FORD ¾-TON, V-8 AUTOmatic, power brakes, 30,000 miles. $4,000. 592-3540.

'65 GMC PANEL TRUCK, RUSTY body but good '68 6-cylinder and 4-speed, $250. 384-1440.

1958 FORD ½-TON, 6-CYLINDER standard, good condition. 382-7568.

1954 GMC WITH CEDAR BOX covering asking $425. 658-8631.

1974 GMC PICK-UP ¾-TON, AUtomatic, 454, like new. 384-8470.

158 TIRES

TWO SNOW TIRES B78X14 (600x14) Two 600x15 studded snow tires on Volkswagon rims. 477-1913.

2—750X15 8 PLY SUMMER truck tires on 6 hole GM rims. As new. First $60 takes. 595-3080.

WIDE OVALS ON CHROMIES TO fit Datsun 510 etc. hardly used. 478-0655.

158 TIRES

PASSENGER AND TRUCK
SNOW TIRES AND CHAINS
RADIAL and REGULAR Types IN STOCK NOW!
D & D TIRE
1620 Blanshard
382-7283

SNOW TIRES, TWO G78-14, 4-p0ly belted tires on rims, low mileage, $45 pair. Also one 8.25-14 4-ply summer tire on rim, $15. 478-8097.

SET — 4 PIRELLI CINTURATO steel belted radials, 185-SR-13. Brand new. Cost $248, sacrifice $175. Also excellent set 13" snowies. 382-2648.

FOUR CHEV 14X6 5 BOLT BLACK center mags, $150, 13x7 four bolt ET wire disc mags $75, or offers, 592-2619.

MATCHING PAIR OF TIRES and mags for Ford, 2 months old. Paid $210, asking $90 cash. 383-7486.

SNOW TIRES
Goodyear Suburbanites, steel belt, radial, GR78-15 white wall, gone 60 miles. $100. 592-7468.

WANTED; 2 REAR TIRES FOR Ford truck, 8 ply, 7.50x16, in fairly good shape. 384-8882.

2 STUDDED RADIAL SNOW tires, 145SR-14, good condition. Phone 477-9971.

SNOWS F78X14 ON 5-HOLE RIMS, $50. 385-0477.

4 MAG 500 RIMS, 14 X 7, 4½" bolt hole, $100 firm. 479-2056.

SUBURBANITE SNOWS, J78X15, near new, $40 pair. 479-6483.

4—15" 60 SERIES, WHITE LETtered tires, $100. 656-3441 after 5.

7:00X13 STUDDED SNOW TIRES, with us, $40, 385-3425.

SNOW TIRES, 2 640X13, $15. 2 600x13, $25. 595-3092.

160 PARTS, ACCESSORIES

OPEN NOW
Come and see Victoria's largest stock of Hi-performance auto accessories and parts.
Mon.-Fri. 9-9, Sat. til 5
D. G. AUTO
3244 Douglas 382-4012

8,000 LB. WARN WINCHES Complete with controls and Fairlaid $425 D-2295

VICTORIA 4-WHEEL DRIVE
597 Hillside at Rock Bay 386-6511

VW ENGINES
NEW AND USED
VW PARTS
NORTHWEST GERMAN AUTO LTD.
383-4021

PARKDALE MOTORS
FIAT Parts — Accessories and Service
386-2277
FIAT — SAAB

ISUZU BELLET, PARTS, MOST body parts, glass, doors etc, motor block and trans. 2 Pirelli 13" Radials mounted on Toyota rims, reasonable, Howards. 598-1665. Weekends between 5-7.

RADIATOR REPAIRS, FAST TOP quality repairs at Maurice's Auto Body, 427 Beta St., phone 386-3381. Located behind the Burnside Pay and Save Gas Station.

1939 HUDSON FRONT-END (UNcompleted). House-trailer axle — 10 ply tire, electric brakes (as new). 479-2788 evenings and weekends.

1957 CHEV 283, COMPLETELY rebuilt, the block has been boiled, 500 miles on the motor. Price $300 invested. Sacrifice $150. Phone now 383-8837.

USED VW PARTS
From Beetles to Bus, call us
B.C. AUTO WRECKING
652-1181

'67 289 4-SPEED TOP LOADER trans 30,000 miles on rebuilt, new clutch and bellhousing, 600 Holley double pump. 477-3374 after 5.

FREE WHEELING HUBS FOR Any make of 4-wheel Drive
VICTORIA 4-WHEEL DRIVE
597 Hillside at Rock Bay 386-6511

U.S. INDY MAGS, FITS FORD OR Chrysler, two 15x8½ with Atlas big daddy tires, and two 14x6, without rubber. $250. 384-1086 ask for Dan.

REAR CHECK PLATE BUMPER for Datsun pick-up. Tape deck with speakers. Various tires and wheels. 388-9417.

1962 FORD COMET FOR PARTS, good engine and running gear, between 4-7 Sat. and 11-2 Sunday. 479-7036.

1962 FORD COMET FOR PARTS, good engine and running gear, between 4-7 Sat. and 11-2 Sunday. 479-7036.

WOOD DASH FOR ALPINE OR tiger. Also excellent tires, a seat, manual, etc. 382-2648.

WANTED: ELECTRIC WINDshield wiper motor for '56 or '57 Chev or Olds. 592-3130.

'62 PONTIAC LAURENTIAN, 2-door hardtop, for parts, $100, 652-3839.

1965 DODGE POLARA HARDTOP, not running, Good motor $50. 385-8237.

VICTORIA WEST MOTOR WORKS
Engine rebuilding specialists
383-2734 or 383-1905.

49 MERC PICKUP GOOD RUNning gear; 48 Ford pickup no running gear. 386-6448.

FOR SALE OR TRADE: 9' STEPside pickup box, with or without canopy. 656-4412.

430 FORD MOTOR AND AUTO trani, $185. Also rebuilt 383 with auto trani, $300. 385-6216.

66 FALCON, 289 FOUR SPEED, parts. Phone between 4-6, 383-2502.

40 HP VW ENGINE, $125. 658-8008.

MOBILE TELEPHONE, ONE year old. Call George. 652-1581.

1959 VW FOR PARTS, GOOD tires and rims. 384-7016 anytime.

4—15" 60 SERIES, WHITE LETtered tires, $100. 656-3441 after 5.

CARTER 4 BARREL, TO FIT small bicok Ford, 642-5372.

WANTED FOLDING SEAT-BED, for Volkswagen van. 382-8879.

CEASED 36 HORSE VW ENGINE, $75, or offer, 595-3908 after 4.

775X15 STUDDED SNOW TIRES, on 5 stud Ford rims. 479-5272.

162 AUTO REPAIRS, SERVICE and TOWING

OUR SPECIALTY
FOREIGN CAR REPAIRS
All makes including Renault, Citreon, Peugeot, all sports and performance cars. For a free estimate phone
PIERRE PERRERA
(formerly European Car Centre)
at HONDA CAR CENTRE
909 Yates St. Phone 386-6707

METRIC SHOP
European car repairs specializing B.M.W., Mercedes, V.W. Call Peter 384-8094.

SCRAP CARS HAULED., 478-9571.

164 AUTO BODY WORK AND PAINTING

EUROPEAN QUALITY AT REAsonable rates, free estimates. A. P. 477-0567.

166 CARS and TRUCKS WANTED

CASH
We will buy your car for cash. G.C.M. Motors Ltd., 780 Goldstream Ave., 478-3242. D-7197.

VICTORIA AUTO BROKERS
1805 Blanshard 386-7707
TOP DOLLAR FOR YOUR CAR

WANTED: DODGE DART 1967 TO 1970 preferred, must be in good condition. 382-6994.

PLIMLEY
1010 Yates Street 382-9121
Good used cars wanted for cash.

166 CARS and TRUCKS WANTED

$$ WE BUY $$
—CARS
—TRUCKS
—MOTOR HOMES
—MOTORCYCLES
We Trade Down
FAST CASH
DePape Motors Ltd.
760 Johnson 384-8035

TOP DOLLAR
For your car or truck.
PETER POLLEN FORD SALES LTD.
384-1144
1060 Yates Street

CASH FOR YOUR OLD VOLKSwagen, running or not. 658-5501.

168 CAMPERS, TRAILERS and MOTOR HOMES

VICTORIA R.V. CENTRE
1080 GOLDSTREAM
478-8377
Up-Island Customers Call Zenith 2438
DL 26205
END-YEAR CLEARANCE
on all '75 models in stock
CANOPIES FOR ALL MAKES AND MODELS
LARGEST SELECTION IN THE AREA TO CHOOSE FROM.
See Our Big Selection Of Good Used
MOTOR HOMES
TRAILERS
CAMPERS — TENT TRAILERS
VICTORIA R.V. CENTRE
OPEN 7 DAYS A WEEK
We Service What We Sell

S. J. PEDEN LTD.
VANGUARD
CAMPERS — TRAILERS
MOTORHOMES — CANOPY TOPS
"OVER 40 UNITS IN STOCK"
WE SELL and INSTALL VAN TOPS
GOOD SELECTION Of Trade-Ins
PARTS and ACCESSORIES
CHRISTMAS GIFT SUGGESTIONS
Spare Tire Covers — DRI-Z — Air Dehumidifiers — Fire Extinguishers — Intercoms — Levels — Transmission Coolers — 12 V. Flourescent Lights — Camper Jacks — Animal Decals — Stabilizer Jacks — Hydraulic Jacks — Portable Kerosene Heaters — Magazine Racks — Chemical Toilets — Toilet Chemicals — and numerous "Stocking Stuffers".
S. J. PEDEN LTD.
2855 QUESNEL ST.
D 1040
386-3464

FENNELL'S
Parts—Propane—Repairs
10 colours of Profiled Aluminum SPORTSMAN and THUNDERBIRD CANOPIES
Mini Motor Home For Rent
TRAILER SUPPLIES
6459 Pat Bay Hwy. 652-2511
OPEN 7 DAYS A WEEK

JEEP CITY
Exclusive BENDIX motor-home dealer.
3342 Oak St. 386-7571
(Dealer Lic. D-4530)

WINNEBAGO CAPS
From ONLY $369
CORNEL CHEV. OLDS LTD.
3050 Douglas 385-5777
D-3162

CLASS A MOTOR HOME SPEcials. 19' Fleury, steel frame, solid insulation, $14,950; 25' Itasca, $20,500. Jackson's 974 Goldstream, D-1014.

1975 VANGUARD CAMPER, model P80, 8 ft. Only used 4 days, 3 way fridge, furnace and jacks. New price $3,000, asking price $2,700. 746-4080.

'73 VOLKSWAGEN SAFARI, LOW miles, concourse condition, built-in ski rack, new Michelin snows, $7,295. Georgia Pacific Band W, 386-7508, DL 3156.

'68 VW SUNROOF WINDOW VAN, excellent paint and body, partly camperized, 50,000 well kept miles. $2,500 or best offer. 382-1802.

16' GLENDETTE HOUSE TRAILer, good conditon, new interior, sleeps 4, fridge, stove, $1200 or offers, 595-2382.

NEAR NEW CAMPER SPECIAL truck with 11' Caveman Camper. Variety of canopies. Caveman Products. Ltd. 652-3321.

HUNTING OR CAMPING TRAILer. Sleeps 3. Heater, stove, sink, icebox. $900 or best offer. Apply at 616 Moss St.

75 GMC 21' MINI MOTOR HOME, fully equipped, $9,750. 478-3236. from 9:30-4:00. Saturday and Sunday.

FOR SALE, OLDER TENT trailer, fair condition, $250 or offers. 383-8141.

NEW 8' CAB OVER CAMPER, 3-way fridge, stove and furnace 478-2282.

1969 ECONOLINE FORD, RAISED roof, deluxe camperized. $5800. 388-9233.

1968 SEMI-CAMPERIZED VW van, new motor. Best offer. 382-1590.

WANTED TRAILER TO CARRY VW Beetle. Phone 746-4824 or 746-4650 Duncan.

1970 15' CITATIONETTE TRAVEL trailer, sleeps 6. 743-5197 Shawnigan Lake.

'64 VW VAN, CAMPERIZED, runs well, open to offers. 595-1206.

168 CAMPERS, TRAILERS and MOTOR HOMES

COASTLINE
Offers You A
Fantastic Opportunity
To Buy Your SUMMER 76 TRAILER,
Now and Save
Here's how it works
Buy your NEW or USED Trailer now, in December '75, then with a small deposit take delivery this month and you'll receive FREE FINANCING 'til March.
What a Deal!!
SAVE By Beating '76 Increases.
SAVE By Buying 1976 now at Special prices.
SAVE By Paying Cash and Selling your Trade in Spring.
SAVE Interest
What a Deal!!
"76" Jamboree
19 FT. MINI MOTORHOMES
Get ready for Summer '76. Order your 19 Ft. Jamboree Mini Motorhome now, for delivery next year and you'll leave lots of CASH IN THE BANK.
Call or Drop in today, and ask about our fabulous "CASH IN THE BANK DEAL" on a 1976 Jamboree 19 ft. Mini Motorhome.
'What a Deal'
AT
COASTLINE
TRAILER CENTRE
1621 Island Hwy. 478-0933
(Just Past 6 Mile House)
OPEN Mon. to Sat.
10 a.m. to 5 p.m.
Dealer Lic. No. D-4196

DOMINION MOTORS
Coming Soon!
The All New
18 PLUS CHINOOK
Mini - Motorhomes
PARTS, ACCESSORIES! REPAIRS
HOURS OPEN
MON. to SAT. 8 A.M. to 5 P.M.
We specialize in I.C.B.C. Autoplan Campers and Trailers
1703 BLANSHARD ST.
(across from Hudson's Bay parking Lot) Victoria, B.C. 385-5012
Dealer Licence Number D-5536

OKANAGAN
Campers — Trailers — Canopies
REPAIRS (Incl. ICBC)
Parts — Van Accessories
Storage — Consignment Sales
Phone 384-0213 Anytime
LOGAN'S RV SERVICE CENTRE
650 Burnside Rd. E. near Douglas

RENT
22 FT. MINI-MOTORHOME
Fully self-contained including air conditioning. $200 per week plus 5c a mile. For further information call BILL CARTER CARS and Rentals 385-1716.

DOGWOOD TRAILER SALES
PARTS—PROPANE RENTALS
RANDELL TRAILERS AND CAMPERS 478-6841
2630 Deville Road
Dealer Licence D-1789
Highway 1 at Millstream Rd.

MUST SEE, 1975 GMC CAMPER van, 14,050 miles. Chrome bumper, wheel cover, spare tire with cover, redecorated interior, custom made drapes and seat covers. Propane furnace, stove, 12 volt fridge, pressurized water. 652-5892. From 10:00 a.m. to 8:00 p.m.

BOX TRAILER WITH TARP, almost new 7x4½. 595-5296.

169 MOBILE HOMES AND PARKS

TRIANGLE HOMES LTD.
Bendix Home Systems Ltd.
Pyramid
Manco Home Systems Ltd.
2435 Trans. Can. Hwy.
478-1774 D.L. 25171
Mon. - Fri. 9 - 6 p.m.
Evenings by appointment
Sat. 9 - 5. Closed Sundays

DUNCAN
12x46 General Mobile Home, 1 bedroom, large living-dining area with deep shag, new furnishings included, electric fridge and stove. Unit is skirted and all hook-ups, resewer, water and electric are complete. Asphalt drive to main door. Pad space $59.72 per month. Price $8,350. Phone owner at 246-4067.

12'x68' MOBILE HOME
FIRE SELVEDGE
Located on pad 83 Silver Bridge Trailer Park, Duncan. Submit bids to Brouwer and Company Ins. Adj. Suite 8, 94 Commercial St., Nanaimo. Please call Mr. J. Heycock at 746-6063 for appointment to view. Bids to close Dec. 23rd, 1975, unit to be removed by Dec. 30th, 1975.

1975 35' TRAVELEZE WITH 2 tip-outs, fully furnished with many extras. Must be seen to fully appreciate. Can be viewed at 3430 Seymour, site 7B. $14,500 or best offer.

DESIRABLE LOCATION IN small adult park, water fronting on Cowichan Bay. Neonex 12x68 two bedroom, (new). Will consider fast sale below cost. 652-3753.

10X50 2 BEDROOM CHAMPION set up in park with ocean frontage. $8,500 or nearest offer. 642-5571.

12X56 PAGE-KNIGHT UNFURnished with utility shed set up in family park at Sooke. $12,500. 642-5327.

169 MOBILE HOMES AND PARKS

Happy Valley HOMES LTD.
D.L. 26010
FAMILY AND ADULT SPACES AVAILABLE FOR ALL PURCHASES IN NEW PARK
LUXURY HOME — 1440 Sq. ft. — spacious family room with patio door and fireplace — tastefully decorated in Pecan Colonial furniture, W-W carpet in living room, dining room, family room, hall and master bedroom — deluxe electric range, frost free fridge, built-in dishwasher — custom house style exterior siding with duroid shingle roof. F.P. $36,900.00
1152 sq. ft. 3 bedrooms, double wide, oak cabinet doors, frost-free fridge, elec. range, double insulated floors, 3 patio doors, custom house-style exterior, duroid roof, situated in adult section of new deluxe park with a panoramic ocean view. Unfurnished. F.P. $25,600.
864 sq. ft. — 3-bedroom double wide — custom house style exterior siding, duroid shingle roof, electric range, frost free fridge, patio door off kitchen — UNFURNISHED. F.P. $19,900.00.
"Select your interior decor to suit your own taste"
NEW AND USED HOMES READY FOR IMMEDIATE OCCUPANCY
74 NEONEX 12x60 2-bedroom, for those newly retired folk with a desire for the easy life. Real luxury at $14,900.
74 MODULINE 12x68 3-bedroom. Large 8x24 addition. Beautiful location, for the young family. $16,900.
74 MODULINE 24x40 3-bedroom. Rare find indeed! On cul de sac in Victoria's newest and most modern park. Lots of room for your garden. $21,900.
75 MODULINE 12x60 2-bedroom. Must sell now! Ideal starter for those who want to kick the rent habit. Move in today for $16,900.
75 NEONEX 12x64 3-bedroom luxury at its best. Fully furnished and located in park on beach front. Must be seen. $21,500.
2681 SOOKE RD.
478-8303
MEMBER
DEALERS' ASSOCIATION
WESTERN MOBILE HOME
DL 26010

SEASON'S GREETINGS FROM
Robinhood
SALES AND SERVICE
An extensive list of well-kept mobile homes on display at all times. All financing arranged with your down payment as low as $100 on approved credit.
LISTINGS WANTED
FRANCHISE DEALER FOR BRITANNY—HOMCO—MANCO
2714 SOOKE RD.
Call Today
478-9912
478-9517, 478-9518
D.L. 3091

WAGON TRAIN HOMES LTD
OPEN HOUSE
SAT. and SUN.
1:00 to 4:30 P.M.
See Several Homes For Sale at
HIDDEN VALLEY
2500 Florence Lake Rd.
(off Brock Ave. at Florence Lake) or enquire at
2524 Douglas 386-3291
WAGON TRAIN HOMES LTD.
MCD. 26186.

BOB'S
MOBILE HOMES LTD.
25 Crease 386-3623
DL 1911
35' NOMAD park model Here Now $9395
NEW AND USED 21' and 22' Motorhomes
HERE NOW—The full line (18'-28') NOMADS
NEW and USED TRUCK CAMPERS
CANOPIES for American and Import trucks
CHECK OUR PRICES
Eazlift Hitches—Water Heaters
Full Line of Parts
ONE ONLY
12-65 MAC Furnace (Gun Oil) $395
386-3623 382-5647

NO DOWN PAYMENT
NO RENT TILL MAY 1
12x68. 3-Bedroom
$15,500 Full Price
$212.00 per month
12x64 2-bedroom.
$14,250 Full Price
$200.00 per month.
If you are employed and have credit, come see these units, completely set up on concrete pads, underskirted, oil tank, partly furnished ready to move into. For more information call 246-4142, or see them at Crofton Mobile Park, Cecil St., Crofton, B.C. MCD 26022.

GOLDSTREAM MOBILE HOMES LTD.
PARAMOUNT PREMIER
MONARCH AND PARKWOOD
Modern park space available with all purchases
2994 Jacklin
478-1751 478 8391
Dealer Licence No. MCD 26091
OPEN TO 5:30

COZY FOR A COUPLE. Cedar Creek Mobile Park. 12x48 furnished mobile home in family park. $12,500. Must be sold before Christmas. Call 592-3904.

175 HOTELS

SPECIAL WINTER RATES weekly and monthly. The Dominion Hotel. 384-4136.

185 CONVALESCENT AND REST HOMES

LOVELY PRIVATE ROOM, NO stairs, nutritious food, for elderly individual in a friendly home. Phone 384-2002.

SEMI-PRIVATE ROOM AVAILable for elderly man, good meals, in small resthome. 595-1513.

BIG SEMI PRIVATE ROOM ON main floor for a lady only. Tray service. 384-1750.

190 ROOM AND BOARD

ROOM AND BOARD FOR COUPLE, SINGLE LADIES AND GENTLEMEN, PROVIDED WITH SPECIALIZED HOME COOKED MEALS. NICE SUNNY ROOM—BEAUTIFUL VIEW. LICENCED R.N. IN ATTENDANCE WHEN REQUIRED. PLEASE APPLY IN WRITING, VICTORIA PRESS BOX 52.

OAK BAY GUEST HOUSE
1052 Newport Ave. Located amid beautiful garden, near bus stop golf course, marin aand post office. Single room with private bath. 598-4330, 10 a.m.-6 p.m.

LARGE BRIGHT ROOM AVAILable January 1st, suitable for one or two people, preferably men, Phone 478-5409.

COMFORTABLE ROOM NEAR University, for male student. Reasonable. 592-7484.

EXCELLENT CUISINE, POSH address, for well bred intellectual professional. 658-5871.

193 ROOMS TO RENT

SINGLE ROOM FOR RENT, $95. Female university student only. Available January 1st. Phone 595-4620 after 6.

LOOKING FOR WOMAN TO share co-op house, $125 includes utilities. Phone 477-0596 or 386-0913 evenings.

CLEAN FURNISHED ROOM, kitchen facilities, working man, Jubilee area, 592-6615.

ROOM AVAILABLE FROM 15. Close to Mayfair shopping centre. 386-7060.

ROOM TO RENT WITH TV, Stove and Fridge, men only. Weekly price. 383-5054.

SLEEPING ROOM, NO COOKING, separate entrance. Working gentleman. 479-7043.

FREE BOARD FOR FEMALE willing to help with housework. Large furnished room. 384-2002.

JAMES BAY INN, REASONABLE weekly, and monthly rates, 270 Government, 384-7151.

197 HOUSEKEEPING ROOMS TO RENT

MIDDLE-AGED COUPLE OFFER low room and board for light housekeeping and companionship. May accept one child. 112-749-6124.

FURNISHED NEXT TO KITCHen, and bath, Fernwood-Gladstone area, $75 includes utilities and cable, 383-0603.

WALK TO TOWN $90 FURnished, 40 and over need only apply, 383-8101.

LUXURY FURNISHED PRIVATE room in Fairfield, $120 per month. 384-4877.

$80 PER MONTH, LOVELY room for mature lady, central. 479-4353.

ROCKLAND MANOR LUXURY furnished private room and kitchen. 598-6338.

1 LARGE HOUSEKEEPING room, share bath, $115 monthly, 477-4226.

NICE ROOM. CLOSE-IN. ONLY $75. 382-2964.

199 HOUSEKEEPING ROOMS WANTED

QUIET WORKING MAN REquires large unfurnished room with cooking facilities. Phone 598-2137.

200 APARTMENTS TO RENT UNFURNISHED

BRAND NEW
EXECUTIVE
PROFESSIONAL
LARGE DELUXE
2 BEDROOMS
OWN LAUNDRY
Washer, dryer, dishwasher, freezer, refrigerator, stove, beautiful fixtures. 2 balconies. Many amenities. Close to golf course and park. Lovely building, rent to own. 656-3675 JIM COWLEY BAYSHORE REALTY LTD. 388-6424

E. G. PRIOR
1 and 2 bedroom suites available Jan. 1, 1976. Sorry, no children or pets.
P. R. BROWN AND SONS LTD.
762 Fort St.
385-3435

GOVERNMENT ST., CLOSE TO the sea, large 2-bedroom ground floor suite in new block. Available to the 30th of June, 1976. Responsible adults only. $235 per month. Royal Trust Co., 388-4311.

2 BEDROOM SUITE, WASHER, dryer, wall-to-wall storage, underground parking. Available 15th of December-1st of January. Close to all schools. One or two children welcome. 383-0437.

ESQUIMALT, AVAILABLE NOW, 2-2 bedroom suites, January 1, 1-2 bedroom suite. Adults with references please. Sorry no children or pets. 386-0124.

AVAILABLE JANUARY 1ST. Bachelor apartment located in James Bay. $136.04 per month. Montreal Trust Company 386-2111

LIVING ROOM, (FIREPLACE), dining room, breakfast nook, kitchen, 2 bedrooms. Carpets; drapes; appliances; heated. Downtown. $300. 656-1964.

WATERFRONT, BASEMENT, one-bedroom suite, all utilities, fireplace, $175 per month. Phone 382-3825 after 5 p.m. One child or one adult welcome.

FAIRFIELD AREA, TWO 1-BEDroom suites, $240, $190, two light housekeeping rooms, $165, $150, one bedsitting room, $130. 383-8529 between 5-7.

PARTIALLY FURNISHED 2 BEDroom basement suite, preferrably no pets no children non-smokers. $200.00 per mo. utilities included. Available Dec. 20. 479-4727.

AVAILABLE 2 BEDROOM SUITE, Jan 1., $300, pool, sauna, tennis court, squash court, no children, no pets, mature adults only. 384-1992.

AVAILABLE JANUARY 1, 1 BEDroom suite $225-$230, pool, sauna, tennis court, squash court, no children. no pets, mature adults only. 386-3702.

2 BEDROOM SUITE IN BRAND new building, drapes, wall to wall, 1½ bath, elevator, parking, facing park, near shops and bus, lease. $400. 598-1484.

AVAILABLE NOW 1,400 SQ. FT. 2 bedroom apartment. 1½ bathroom, 2 fireplaces, wall to wall carpet. Seaview $375. Battery St. 477-2853.

2-BEDROOM CONDOMINIUM, Cook and Rockland, no pets. Adults only. $325 per month. Phone 598-3911.

AVAILABLT JANUARY 15TH, 2 bedroom suite, city centre, adults only, references please, $204. Victoria Press, Box 66.

ESQUIMALT — 2 BEDROOM suites, small child considered, now available. Apply the Royal Trust Company, 388-4311.

FAIRFIELD-COOK AREA, 1 BEDroom suite, range, fridge, cablevision, laundry facilities, adults. 479-5665.

1 BEDROOM SUITE, $125 monthly. Available Dec. 15. Automatic hot water heating. Furnished. 2716 Prior.

BACHELOR 1 AND 2 BDRM. suites available 1st Jan. P. R. Brown and Sons Ltd. 762 Fort St. 385-3435.

VERMAY MANOR
843 CRAIGFLOWER
1 bedroom suite available Jan. 1 385-4132.

DELUXE 2 BEDROOM FROM Jan. 1, James Bay, no children or pets, $330 per month, 595-3556.

LARGE 2 BEDROOM SUITE. Cablevision. City centre. Ideal for semi or retired folks. $209 479-5126.

ROYAL WOODS, 1 BEDROOM. many amenities. Adults only $325 monthly. 382-8503.

1 BEDROOM SELF-CONTAINED, upstairs apartment in renovated cottage in Vic West. $180. 383-5083.

BACHELOR SUITE, ALL UTILIties included, high Tattersall area. Jan 1st. $160. 383-6413.

1-BEDROOM SUITE ON THE water, $200 a month. 384-5336.

3 BEDROOM APARTMENT adults, no pets. 385-5092.

200 APARTMENTS TO RENT UNFURNISHED

2 BEDROOMS APARTMENTS SOOKE
Waterfront and fireplaces
very comfortable modern apartments on the beautiful and protected Sooke Basin. Only 5 minn. drive to Sooke Shopping area. The units offer fireplaces, appliances, W-W carpets, balconies or patios, electric heat, cablevision, lockers, laundry room and a separate recreation building plus over two acres of professsionally landscaped property. 598-5144 or 642-5522.

VACANCIES
$170—Bach. Sgle or cple. Fairfield
$175—1 Br. Esquimalt, view
$205—1 Br. Central. Sauna
$188—1 Br. Middle-aged cple.
$215—1 Br. Modern. now.
$220—1 Br. Central, new
$215—1 Br. Central, nef.
$165—1 Br. 1 child, now.
$186—2 Br. Esq. Mature adults
$285—2 Br. couple or singles
$140—2 Br. Cottage, 1 child
FEE
These are a few of our many vancancies
HOMEHUNTERS
OPEN 7 DAYS A WEEK
9 A.M. to 9 P.M.
1394 Hillside Avenue, 598-5101

CHATEAU VICTORIA
1-BEDROOM APARTMENTS FROM $216 per month. Adult oriented building. 1-yr. lease required. No pets, please. PLEASE PHONE 382-4221, 740 Burdett Ave.

ESQUIMALT
Beautiful 2-bedroom condominium, over 1,100 sq. ft. available immediately. Wall-to-wall throughout. Unique fireplace in living room, sundrapes in all rooms. Fridge, stove, plus washer and dryer all within suite. 1 parking space. Rec. room, workshop, swirl pool and sauna. Mature couple only. No pets. References required. 388-5471 or after 6 and weekends, 383-3310.

VIC. WEST
FOR RENT
THREE MONTH PERIOD
Two bedrm. lower duplex, Liv. rm. Kitchen, Bathroom.
Rent $250.00
B.C. Land and Insurance Agency Ltd.
530 Broughton Street 388-5555

ADMIRALS AND ESQUIMALT BRAND NEW
Two bedroom suites now renting November 1st occupancy, close to transportation. Sorry no pets. 385-7147.

LUXURIOUS SUITE
Immediate occupancy, be settled for the Christmas season. 2 bedroom. 2 bathroom. Wall to wall covered, appliances and drapes included in rent of $350 month. Appointments to view. Boorman Investment Co., Ltd. 1111 Government St., 386-9212.

AVAILABLE JAN. 1, 1-BEDROOM suite with appliances and drapes, 19th floor, view of city and inner harbour, swimming pool and whirl pool, sauna and bowling green, 5 min. walking distance to downtown. Adults only, no pets. $325 per month. Phone 388-6474, 9-5 Monday to Friday.

FAIRFIELD
Close to bus, shopping, Beacon park, large new luxury two-bedroom condominium with two full bathrooms and appliances. Building adult orientated. Strictly no pets, available Jan. 1. Rent $350 per month. Phone 479-8169.

DOWLER MANOR
2549 DOWLER PLACE
Several 2 bedrooms left for Dec. 15 occupancy from $275-$290 in new building with elevator, large balconies and suites. Close to shopping, transportation and city centre. 383-3351 or 479-8812.

1-BEDROOM SUITE, $150, NON-smokers, no pets. 386-9520.

201 APARTMENTS TO RENT FURNISHED

CRAIGFLOWER MOTEL
BEAUTIFUL GORGE WATER WAYS
Winter rates as low as $200 for bachelor units for 30 days. Includes cooking facilities, weekl maid service, colored TV, easy parking, telephone service, (n charge), heat, light. Linen and towels supplied weekly. Laundro mat on premises. Call 388-7861 the Family Motel with all the comforts of home.

BEACON HILL PARK
Beside park and steps from the oceanfront in a clean quiet block, we have a furnished 1 bedroom suite available Dec. 15, at $275. A deluxe 2 bedroom suite fully furnished with cable TV and equipped with all utensils, dishes and dishwasher will be available Dec. 21 at $360 per month. All utilities, linen and weekly maid service included in both suites. Sorry no pets. 384-4352 or 384-1007.

MAPLE LEAF INN
120 Gorge Road East, phone 388-9901. 1-bedroom and kitchenette, stove, fridge, dishes, etc. Combination tub and shower, direct dial telephone, color cablevision, laudromat, sauna, parking. Utilities included, maid service weekly, clean towels every second day. Telephone message service, cigarette, pop and ice. Rent by the month for $235 or $70 per week.

DE LUXE ACCOMMODATION. Furnished bachelor, 1 and 2 bedroom suites available from Sept. 15. Maid service, answering service, indoor heated pool, saunas, coffee shop, dining-room, laundry, colored cable TV. "No pets". Coachman Inn, 229 Gorge Rd. E. Phone 388 6611.

DE LUXE ACCOMMODATION. Furnished bachelor and 1 bedroom suites available from September 15. Colored TV, dining room, laundry, indoor pool. hydro pool, saunas, lounge, maid service, answering service. No pets. Canterbury Inn, 310 Gorge Rd. Phone 382-2151.

BRENTWOOD INN
3 acres on waterfront in Brentwood Bay. Complete 2 room units with kitchen facilities. Cable TV. Everything supplied. Marina, Restaurant, Salmon Fishing all year round. Reduced winter rates. 652-2912.

CADBORO BAY. IT'S DIFferent! Spacious 3-room suite, sea view, linen supplied and laundered. Close to stores, and transportation. Suitable married couple. Available now. Fairways Lodge, 3895 Hobbs St., just phone 477-2692.

LARGE DELUXE APARTMENT like one bedroom and bachelor suites attractively furnished. Colored TV, telephone, dishwasher laudromat, sauna and swirl pool, maid service, no pets. Penthouse Manor, 2930 Washington, 388-7818.

SCOTSMAN MOTEL
490 GORGE RD. E.
Deluxe accommodation, off-season rates, fully-furnished suites, kitchens, colour TV, free telephone service, linen and maid service weekly. 388-7358.

SANDOWN MOTEL
Located in the Brentwood Shopping Centre, all stores at your convenience. Complete kitchen units, sleeping units, cable TV, maid service. Off season rates. 652-1551.

KENT APARTMENTS 1322 BLANshard at Johnson available Jan. 1, furnished studio suite. Responsible, retired adult non-smoker only. No children. No pets. $155 per month, 477-9370.

SEAVIEW IN OAK BAY
3 to 6 mcs. Sublet very quiet upper 2-bdrm. ste. Suit mature couple or business lady. Non-smoker. $300. References. Info 479-7086.

ONE-BEDROOM APARTMENT with unobstructed sea view. Close to Sidney, air and ferry terminal. Monthly. Adults only. Apply Victoria Press Box 47.

FOR LADIES, JUBILEE AREA, steps to bus and stores, bed sitting room, kitchen, bath, modern furnished. $120.00, $135.00, including all services. 592-3957.

FURNISHED BACHELOR SUITE with utilities from Dec. 15. $130 per month, including heat and electricity. 383-3309.

NEW GROUND-LEVEL SUITE for quiet single non-smoker. Utilities included, $195, 598-2982.

2 BEDROOM APARTMENT FOR 2 months, Jan. and Feb. Phone 382-5910.

201 APARTMENTS TO RENT FURNISHED

Harbour Towers
Furnished Apartments
Outstanding View
Indoor Pool
Hotel Service
Reasonable Rates
Phone HARBOUR TOWERS
385-2405

MODERN DOWNTOWN ACCOMmodation. Pool and sauna. Free parking. Reasonable rates. Queen Victoria Inn, 386-2812. 385-3543.

WANTED: YOUNG MAN TO share 2 bedroom duplex. Non smoker. Available immediately. 384-2717.

202 APARTMENT FURNITURE TO RENT

STANDARD FURNITURE
Three Rooms from
$35 per month
Immediate Delivery
382-5111

MacDONALD'S FURNITURE
Three room group rentals. Call 383-1171, Broad at Pandora.

203 APARTMENTS WANTED

WANTED TO RENT — ONE OR two bedroom unfurnished apartment close to town for working mother and two children. Phone collect 753-3385.

RESPONSIBLE YOUNG COUPLE needs 1 or 2 bedroom apartment. Around $200 inclusive, willing to provide references. Phone after 5 p.m. 598-5974.

RESPONSIBLE WORKING GIRL desires one bedroom apartment, after Jan. 1 Maxium $150, phone 383-3102 between 5-7 p.m.

WORKING GIRL NEEDS BACHElor or 1-bedroom apartment, furnished or unfurnished, by Jan. 1. Phone 477-1727 after 6.

WANTED — GIRL TO SHARE apartment, Esquimalt area. Phone 384-4366.

RESPONSIBLE COUPLE SEEK small house or suite for January 1. 382-8763.

QUIET RESPONSIBLE COUPLE need one bedroom apartment, duplex or house. 478-0744.

206 DUPLEXES TO RENT

CEDAR HILL AREA
Deluxe 5 room (2 bedroom) duplex. Applications being taken from careful mature, responsible tenants, entire property is in beautiful condition, carpeted wall-to-wall, includes all appliances, and carport. Extra large landscaped lot, (sorry no pets), possibly available Dec. 16th or Jan. 1st. $325 month. 385-0279.

NEW UPPER DUPLEX, 2 BEDrooms, spacious kitchen and living room, washer, dryer, stove, fridge and hot water included. Carey Rd.-Glanford ave. area. Good bus service. No pets. $325 a month. Phone 479-3454. After 5 p.m. weekdays after 1 p.m. weekends.

QUADRA AREA VERY SPAcious 1 bedroom lower duplex fully furnished with separate dining room, utility room and drive-in garage. All utilities included, no pets. $275. 479-1055.

DELUXE DUPLEX, 3 BEDrooms and rumpus room, four major appliances included, 2 full bathrooms, good bus line, $375 per month. 385-2861.

DUPLEX FOR RENT
2 bedroom duplex, Esquimalt area. Available for January 1st. $300 per month. Call before 5 p.m. 386-3231.

GORDON HEAD SUPER DEluxe duplex, 3 bedroom, and den. 2,000 sq. ft., References required. $450 monthly. 592-3212, 477-9295.

210 HOUSES TO RENT UNFURNISHED

EXECUTIVE HOME
$600 MONTH
Spacious bungalow with Panoramic Sea Views in Cadboro Bay. Fully finished basement, affords a total of 4 bedrooms, overall floor area 2900 sq. ft. 3 bedrooms, 3 car space. Beautiful property, expensively landscaped with automatic sprinkler system. Electric air filters in OOM heating system. For rent with yearly lease. View by appointment only. Boorman Investment Co., Ltd. 1111 Government St.. 386-7521 or 386-9212.

HORSES
Royal Oak, near Broadmead, 3-bedroom, full-basement bungalow with fireplace and recreation room. Two-horse barn, paddocks, pasture and lighted riding ring, $450 monthly. 652-2182.

CHILDREN
Spacious 3 bedroom town house, 2 baths, washer and dryer, drapes, wall to wall, near George Vale Golf. Bus, parks and schools. $359-$387. 383-4568.

WANTED TO RENT. RESPONSIble couple, 25 years old, must locate home. 2 bedroom, fireplace, extras, preferably rural or waterfront within 45 minutes of Victoria, by January 15. Call 382-6205.

LUXURIOUS 1½-YEAR, 4-LEVEL split 3 bedrooms, large living, dining room and kitchen, rumpus room, fireplace, wall to wall, sundeck, drapes, stove, Gordon Head. $450. 477-5018.

FOR RENT MODERN 3-BEDroom house in Glen Lake area, for 4 month period, Jan 1-Apr. 30, 1976. Clean refined mature adults only, no children or pets $350. references required, 477-6448.

NEW CUSTOM HOUSE IN DEEP Cove, stove and fridge supplied, 2 bedrooms with view overlooking Saanich Inlet. No pets. References. $350. Available Jan. 1. 656-1036.

AVAILABLE DEC. 15, 3-4 BEDroom home, 2 baths, fireplace, carport. Drapes included. Phone 385-7748 or 478-0460 evenings. Thetis Lake area.

SEMI-FURNISHED 3-BEDROOM, large lot, no objiection to children or pets. Close to schools and shopping center, $450 per month. 479-6769 or 386-9083.

2 bedroom house, 3rd bedroom in finished rec room in basement, fridge and stove included, available Jan. 2, $360 per month, call 385-6777, 9 a.m. - 12 noon.

OLDFIELD RD. — IN COUNTRY setting. 7 rm. modern bungalow, in excellent condition, $425 per month. Apply the Royal Trust Company, 388-4311.

3 BEDROOM MAIN FLOOR DUplex, wall-to-wall throughout, large yard on Graham St. $420 including heat, electricity and water. 658-5564 or 384-7757.

TWO BEDROOM HOUSE $280 per month, adults only, no pets. Available immediately. 595-8029. 10-12 a.m.

CHARMING 3 BEDROOM, UNIversity area, large vegetable plot, responsible people only. No pets. $390. 598-8139.

SPOTLESS 2 BEDROOM, BASEment. large treed lot. Immediate occupancy. Family or couples. $355. 383-4348 after 4.

OLDER 2 BEDROOM HOUSE IN Ladysmith for rent. $210 includes heat, and hydro. Phone after 6. 383-6686.

VACANT — UNIVERSITY AREA, 3 bedrooms full basement, quiet street, ref. req. $395. 595-5171 or 592-1768, Canada Trust.

3-4 BEDROOM HOME IN QUIET area, close to schools and shopping, $440 per month, available Jan. 1, 1976, call 382-3097.

SIDNEY WATERFRONT, ONE-bedroom ground-level basement suite, carport, patio, utilities included, $250 per month, 656-2804.

3 BEDROOM IN SOUTH OAK Bay available for 6 months. 2 baths, fridge, stove, $380 per mo. 385-4972.

RICHMOND ROAD, 3 BEDrooms, full basement, fenced yard. $350. 386-9823.

3 BEDROOM MOBILE HOME with appliances. $325 per month. References. 478-6022.

3 BEDROOMS, BASEMENT, land around, separate workshop, Sooke area. 642-3144.

$400. 3 BEDROOM, FRIDGE AND stove. Some drapes. No pets. 384-0394 anytime. Available Jan. 1.

2 GIRLS TO SHARE 3 BEDROOM house, $110 per month. Preferably non-smokers, 477-8015.

LOVELY NEW 3-4 BEDROOM home, Gordon Head, vacant now. Phone 477-5919.

$275 SPACIOUS HOME AND yard. Shawnigan Lake 112-743-5607.

210 HOUSES TO RENT UNFURNISHED

QUALITY ACCOMMODATION IN freshly decorated Oak Bay home. Living room with fireplace, separate dining room with built-in china cabinet, large kitchen, and two bedrooms on main floor, 3rd bedroom or hobby room in full basement. Easy care lot, with plenty of seclusion, close to bus, shops and beach. $450 per month with immediate occupancy. References required. No pets. 477-4806 for appointment to view.

VIEW ROYAL 1 BEDROOM COTtage, fireplace, washer and dryer fridge and stove, $295 per month. 479-5617.

211 HOUSES TO RENT FURNISHED

DELUXE CONDOMINIUM ON THE BEACH, MAUI, HAWAI; 2 people $30, 4 people $40; 6 people $45 per day. Phone after 6 p.m., C. Lennon 479-1662 or R. Roe, 652-2803.

COZY COTTAGE WITH FIREplace and carport, 16 miles from downtown on Malahat Drive. Adults only, no pets. Malahat Bungalows. 478-3011.

SHAWNIGAN LAKE WAterfront, well insulated, electric heating, $275, 40 minutes to Victoria, 479-8043, 478-7922.

1-BEDROOM HOME AS WE LIVE in it. Jan. and Feb. only. Rererences. $300 plus utilities. 383-9007.

2 BEDROOM MOBILE HOME, Sooke area on private property. No children or pets. 658-8082.

3 BEDROOM HOUSE BRAND new wall to wall carpeting no pets, $340. Available Jan. 1. 479-8769.

212 HOUSES WANTED TO RENT

EXCELLENT REFERENCES
Insurance adjuster married with one child, working full time requires a two-bedroom neat house in ten mile city limit. Feb. 1 up to $275 a month with service. Call 384-6564 weekdays from 9-7 p.m.

Dewan Callahan
You have Won 2 Free Tickets to
"Handel's Messiah"
To claim your tickets see Class Number 14.

RESPONSIBLE WORKING COUple require reasonably priced one bedroom house or cottage on quiet street for Feb. 1st or sooner. Preferably near waterfront, will maintain with care. After 5 phone, 388-9851 or 384-1997.

LEAVING FOR THE WINTER? We will look after your home. Couple with 12 year old son from Alberta — from Jan — June or ? what is agreeable. References. Queen Victoria Inn, Room 515.

COUPLE WILLING TO RENT old house in need of repair. Areas of Metchosin-Sooke-etc., preferable. Will consider anything. 478-3989.

NEEDED JANUARY 1ST, QUIET clean one bedroom cottage or apartment for responsible young couple. Call Preston and Maureen at 384-3716 or 383-3032.

COUPLE WITH SMALL CHILD urgently need a two to three bedroom house, older home prefered, will do repairs, $250-$350. 642-5641 after 6.

FAMILY WITH 2 SCHOOL AGE children need small 2 bedroom unfurnished home by Feb. 1, Reasonable rent. 477-0265.

RESPONSIBLE WORKING MAN and wife urgently need one or two bedroom smaller home, 385-4274 or 478-4806.

CERAMIC DESIGNER NEEDS house or apartment with studio space. Approximately $275. 595-5172.

WANTED ONE OR TWO-bedroom house (around $200) in or near Victoria, for a working couple. 595-7239, 5:30-7:00.

BY FEB. 1, 3 BEDROOM HOME, good Christian family, non-smokers, references available, Gordon Head area preferred. 477-3108.

COTTAGE WANTED BY mother, daughter and dog. 388-7861, Room 336.

3-BEDROOM HOUSE WANTED IN Lake Hill district. 479-1593 after 5 p.m.

SELF-EMPLOYED BACHELOR, 53 needs small house. Excellent references to $250. 477-8876.

WANTED: SMALL ONE BEDroom house within ½ hour of town. Phone 479-5686.

WORKING GIRLS REQUIRE 3-4 bedroom, by Jan. 1st. Prefer Oak Bay or near downtown. 592-7809.

2-BEDROOM, MINIMUM 6 months. Call 477-4111 after 5 p.m.

215 HALLS, WAREHOUSES, STORES AND OFFICES TO RENT

SIDNEY
MODERN OFFICE SPACE (WITH ELEVATOR) AVAILABLE IN SIDNEY PROFESSIONAL BUILDING, 9775-4th STREET. FOR INFORMATION CALL 386-2437 or 656-2359.
PACIFIC STRATA REALTY LTD.

WAREHOUSE SPACE
Modern high ceiling warehouse. 3,610 sq. ft. Block walls, concrete floor, sprinklered, parking. Reasonable rates. Near Mayfair Shopping Centre. Available Jan. 1, 1976. 382-7265.

LUXURY PENTHOUSE OFFICES
—Available now.
—Partitioning completed
—1500 sq. ft. at $475 per month.
—Including hydro and parking.
—Available now.
—1400 sq. ft.
PHONE HARBOUR TOWERS
385-2405

OFFICE — WAREHOUSE SPACE
Lease — January '76 — approximately 9,000 sq. ft. — suitable retail - wholesale - warehouse. Enclosed parking — loading bay — units of approximately 4,500 sq. ft. considered.
P. R. BROWN AND SONS LTD.
762 Fort St.
—385-3435—

ESQUIMALT
Excellent office accommodation of up to 800 sq. ft. Available immediatly. Warehouse space of 600 sq. ft. can be rented separately or with the above office space. For further details contact Mr. Anderson at 382-2721 or 477-4985.

DOUGLAS
IDEAL DISTRIBUTION
Brand new office-warehouse complex just off Douglas St. at Woodwards. 2,000-5,000 sq. ft. Loading docks ready Feb. 1st. Call JACK MEARS 598-3321.
JACK MEARS
OAK BAY REALTY LTD.

MEDICAL OFFICE SPACE
Cook Medical Building, immediate occupancy.
P. G. JACKSON LTD.
535-1070 Douglas St.
388-9102

ABOUT 12,000 SQ. FT. UNHEATed warehouse space on railway siding available in Victoria at $21,000 p.a. Please call Harold Groos. Charman Pacific Realty Ltd. 385-9765.

THIS NICE BRIGHT OFFICE space on Fort St. is available January 1 — reasonably priced with parking available, heat and light included. Phone Mr. Sawyer 388-6228.

APPROX. 1200 SQ. FT. — FOR office or light industrial business — 1121 Vancouver St., Victoria. $375 per month, utilities included. Contact collect 748-8944, Duncan.

DOWNTOWN OFFICES, SELECtion of single offices and small suites available. Competitive rates. Apply Royal Trust Company, 388-4311.

OFFICE-STORE FOR RENT with full basement and rear access. 664 Discovery St. (off Douglas). $300.00 per mo. Apply Denford Metals Ltd. 2000 Douglas.

COLWOOD AREA, RETAIL space available in the new Hatley Park shopping centre. Opening Dec. 1975. For information, 388-5812.

WORKSHOP SPACE AVAILABLE on Esquimalt Rd. Under $100 per mo. Apply Victoria Press, Box 24.

APPROX. 12,000 SQ. FT. WAREhouse space, available immediately, phone 382-5313.

215 HALLS, WAREHOUSES, STORES and OFFICES TO RENT

REALSPAN PROPERTIES LTD.
1031 VANCOUVER ST. 388-6454
OFFICES FOR LEASE
1—COURT HOUSE just steps away. New air conditioned space.
2—PARKING is no problem in this prestige building now under construction. Close to Court House and Government Buildings. Available January 1976.
3—600 SQ. FT. in new air conditioned building on downtown fringe. Short term lease available.
4—CENTRAL SAANICH is growing and requires services. New office building soon to be constructed, offers excellent exposure and central location.
5—DOCTORS and dentists. Two new buildings available on the fringe of town. Air conditioned with parking.
WAREHOUSES FOR LEASE
1—4700 sq. ft. ICBC. Just half block away. Ideal body shop. New construction.
2—JOBBERS. Up to 7500 sq. ft. in north Douglas area. Soon to be constructed. Loading docks, semi-trailer capacity.
R. I. MURPHY
388-6454 592-7250

OFFICE SPACE
WHITTOME BUILDING
CORNER FORT AND BLANSHARD
—NEW
—UP TO 13,700 SQ. FT.
—AIR CONDITIONED
—ELEVATOR
—INDIVIDUAL HEAT CONTROLS
You are urged to inspect this Prime Office Space, located 2 blocks from the Law Courts, on two of Victoria's Main Arterials, One block from Parkade, available in a few days.
WES HOBSON 388-4271
J. H. WHITTOME & CO. LTD.

DOCTOR'S SPECIALS
JUBILEE CENTRE
Excellent office space available in new building. Close proximity to hospital and X-ray facilities. Heated ramp, adequate parking, excellent access.
PARLIAMENT MEWS
Delightful new complex in the heart of James Bay. Victoria's most densely populated area. Very attractive office space available, especially suitable as shared premises for two doctors.
L. P. MEARS 598-3321
L. JACKSON
JACK MEARS
OAK BAY REALTY LTD.

PROFESSIONAL OFFICE SPACE
Westmont Court at Hillside and Wark. Air conditioned. You name the sq. ft.
Contact:
RICK KINNIS
Bus. 386-6796 Res. 477-9394
WESTMONT REALTY LTD.
386-6796

Park Pacific
PROFESSIONAL OFFICE SPACE available in new five-storey concrete, fully air conditioned and carpeted building on Quadra Street near McKenzie Avenue with abundant on-site parking. Architect-designed interior layout and decor Park Pacific Apartments Ltd.
388-5491

NEW DOWNTOWN OFFICES
300 to 2,400 sq. ft. Short Terms
Call M. Steele-Mortimer, 388-6691
ROBERTS INVESTMENTS LTD.

RETAIL SPACE FOR LEASE. — Approx, 1270 sq. ft. in new building on Esquimalt Rd. Available Jan. 1976. Phone 382-5221.

STUDIO SPACE 1,000 SQ. FT. part-time dancers, actors, yoga, others. Dancenergy 384-3841.

STORE AREA FOR RENT 1800 square feet, $350 per month, ready to use with fixtures, 383-4512 or 478-6326.

CITY CENTRE, IN HEART OF shopping district. 2,400 sq. ft. Completely remodelled store or office space. 385-2112 or 388-4751.

233 MORTGAGE LOANS and INSURANCE

We Specialize in FINANCING DEVELOPMENT
1st or 2nd MORTGAGE LOANS On
APT. SITES
ACREAGE OR SHORT-TERM HOLDINGS
ANYWHERE IN B.C.
CASH VALUATIONS ON EXISTING MORTGAGES OR AGREEMENTS GIVEN WITHOUT OBLIGATION.
COURTESY TO FELLOW BROKERS
PHONE COLLECT TO L. THOMAS AT
Douglas Hawkes Ltd.
990 Blanshard St.
(OFFICE) 384-7128 (RES.) 478-1720

NEW
NEW
NEW
2nd Mortgage Rates To Qualified Applicants
13½ PER CENT
No prepayment penalties,
No long delays for approvals.
Low monthly payments.
Life insured for your protection at no additional cost.
Up to $25,000.
Phone Now!
RAE INVESTMENTS LTD.
MR. STUBER
388-7891, Eves. 477-3886

BUYING HOME? NEED MONEY? Mortgage loans for any worthwhile purpose can be arranged if YOU would RATHER! Please call RATHER Realty Ltd. 384-0277

Funds available immediately for 1st and 2nd mortgages. Contact:
david hurr ltd.
655 FORT ST. 384-9339

233 MORTGAGE LOANS and INSURANCE

SECOND MORTGAGES

—Up to $25,000
—13.5%
—Up to 12½ years to repay, 5 year terms.
—Fully life insured at no extra cost.

For the purpose of
—Home renovations, debt consolidation
—or any worthwhile purpose

TORONTO DOMINION BANK

Town & Country Shopping Centre 3 635 Douglas St.
386-6791

LET WHITTOME'S

Arrange the financing of your home at the most advantageous rate and terms. We have money available for first and second mortgages.
Phone KAJ JACOBSEN

J. H. WHITTOME AND CO. LTD. 1111 BLANSHARD ST. 388-4271

MORTGAGES

We have funds available for 1st and 2nd mortgages with flexible terms. Rates begin at 11¾%.

P. R. BROWN and Sons Ltd.
762 Fort St. 385-3435

MORTGAGES

LOANS OVER $100,000 USUALLY ARRANGED FOR A ONE-PERCENT FEE.
CALL
JOHN ADDICOTT
OLYMPIC REALTY
385-5741 477-8232

VIDCO

HAS MONEY ON HAND FOR 1ST AND 2ND MORTGAGES. NO AMOUNT TOO LARGE. PHONE FOR APPOINMENT.
386-1381

IMMEDIATE FUNDS
Interim or conventional
Commercial—Residential—Farm
R. GEDDES
PRINCIPAL PROPERTIES LTD.
477-9514

234 MORTGAGES FOR SALE

SINCE 1887
Pemberton, Holmes Ltd.
1000 Government St.

INVESTORS

1ST MORTGAGES AVAILABLE
12-12¾%
1 Yr.-5 Yr. Term
$3,000 and Up

NEW HOMES AND DUPLEXES MTGS. FROM 40% OF VALUE
For good quality mortgage investments call 384-8124
RICHARD HOLMES or VINCENT HOLMES

18%
Short term first and seconds.
R. GEDDES
PRINCIPAL PROPERTIES LTD.
477-9514

235 WANTED TO BORROW

13% 1ST MORTGAGE
Shares of $10,000 or more available in $45,0000 1st mortgage. Payable interest only, monthly at the rate of 1.0833% per month, 2-year term. For further information please call L. Thomas at Douglas Hawkes Ltd., 990 Blanshard, 384-7128 (res. 478-1720).

BUILDER-DEVELOPER requires $60,000 first mortgage for 6 months against end value of $95,000. Also $200,000 second behind $100,000 first on commercial land with excellent potential. 385-6216.

MORTGAGE MONEY WANTED from private source. Good collateral. Must have reasonable interest rate. Box 57 Cobble Hill.

240 BUSINESS OPPORTUNITIES

MY PORTFOLIO OF COMMERCIAL LISTINGS INCLUDES SEVERAL OF THE BEST HOTELS AND MOTELS ON VANCOUVER ISLAND

1—Victoria Hotel with over eighty rooms and twenty-four suites. Full facility, including four commercial rentals. Right in the heart of the downtown core. Price $1,150,000.

2—Nanaimo Motel of twenty-four units, owner suite, swimming and wading pools and a good highway location. Price $345,000.

3—Victoria, Motel of twenty-seven units, three bedroom owners suite, one point six acres of land. Price $375,000 and open to negotiation.

4—Victoria Hotel of over eighty units, full facility with parking lot. Right downtown. Price $1,350,000.

5—Victoria Hotel, older, but with many renovations recently completed. Located in an area of little competition. Parking lot included. Price $975,000.

6—Port Alberni Motor Inn with over fifty units, conference rooms licensed dining room and coffee shop, pool, and extra adjacent property included. Price $1,150,000.

7—Victoria Motel of twenty-eight units, owners suite, excellent "Gorge Road" location. Considerable renovations completed.

Please Call
IRA FREEDMAN
of
JACK MEARS OAK BAY REALTY LTD.
VICTORIA, B.C.
598-3344 or 592-0511
WRITE TO:
3618 SHELBOURNE ST.

FOUR SEASONS FAMILY RESORT
$485,000
Lake and river fishing, swimming, boating, biking, hunting, skating, skiing, snowshoeing. 20 motel units, 80 campsites, mobile home part (24 spaces), 20 travel trailer hook-ups. Fully licenced dining room. Excellent reputation. Established clientele. Catering by reservation to bus tours. 2-bedroom managers penthouse suite over office. Gift shop. Fishing licences. Propane and ice sales. Coin-op hot showers. 15.34 acres—Approx. 3000' lake frontage. Opportunity for expansion. Reliable, competent staff. MLS 14556. For further information call:
ADELINE NICHOL
386-2911 477-8562
Homefinders, Wall and Redekop

3 JANITORIAL BUSINESSES FOR sale. All separate and profitable. All one family propositions at the moment, all being worked by one family. Yearly income, $17,000 plus, $6,000 plus and $13,000 plus, and all growing. Prices and details on enquiry. Phone 477-3378.

NEW COMMERCIAL AND SECretarial college planned for Victoria. Openings for management and investment. Write Victoria Press Box 80.

REFRIGERATION BUSINESS
Well established at present two man shop, Victoria area, $25,000 would handle. Victoria Press, Box 64.

CLEAN-UP AND HAULING BUSIness for sale. Includes dump truck, some hand tools and contracts. Phone 386-2451.

FOR SALE, TAXI COMPANY ON Salt Spring Island. Contact W. Simpkin, 112-537-5511.

TAXI SHARE FOR SALE, $3,500. United Cabs Ltd., 388-9935.

240 BUSINESS OPPORTUNITIES

SUPER MACHINE SHOP EXCEPTIONAL OPPORTUNITY

This machine shop is located in a rapidly expanding area and services both small and heavy equipment including construction, logging, fishing and road maintenance vehicles. Building has over 6000 sq. ft. of working area including 28'x28' exterior doors, grease pit and five ton overhead travelling hoist. 1975 gross sales in excess $100,000.00. Selling price includes land building, machinery, fully fitted welding truck and all operating equipment. Financial and Equipment details available to bona fide purchasers. An exceptional buy at $197,000.00. Call ALBAN BOWES 479-5693 or 385-5741.

"Pre-Fab" House Factory

Fully operational with over $200,000 signed orders. Replacement value of main factory (10,000 sq. ft.) more than $150,000. First year's business showing an excess of 15% net returns. Tremendous potential and ample room for future expanison on over 3 acres. $100,000 will handle. For further detals phone ERNEST WILLDEN 382-9191 or 598-6034.

Canada Permanent Trust Company

OIL BULK AGENCY — VAN. IS.
Major oil company has an oil bulk agency opportunity in a choice Vancouver Island location.
This is a well established business with gross potential in a stable economic area.
Qualifications of candidates should include a sound knowledge of small business management, knowledge of the fuel oil business, sales ability, and, most essentially, the desire to succeed in a business of ones own. An investment of approximately $40,000 will be required.
In return, the agent can realize an income of $25,000 or more.
Please reply in writing to Victoria Press, Box 75 for further information.

ESTATE SALE
LEATHER REPAIR BUSINESS
Just off Douglas across from the new mall complex going up. For someone who knows a little about leather. This is not a monoply but its the only repair shop for leather in town. This service is used by the airlines and dept. stores for their repairs along with the general public. Business could be doubled. Widow must sell on asking of $14,900 including all tools, fixtures and goodwill. Stock will be extra at cost. Many new lines can be added. To View call BETTY McFARLAND or PHYLLIS COUTTS 384-0581, Willis and Wonnenberg Realty Ltd.

ISLAND HOTEL
Located on Island with fast growing residential population and connected by ferries to Vancouver Island. Situated in sheltered bay in centre of B.C.'s finest salmon ground. 450 ft. of waterfront with marina facilities, and water lease. Ample room for expansion on 7.4 acres with private water system. Coffee shop, seating 45, dining lounge seating 55, beverage room licenced for 100 seats. Perfect two family operation. Phone Bob Munro or write Coastland Realty Ltd., Box 489, Campbell River. 287-7161.

Smith, Dobson Estates Ltd.

FAST-FOOD FRANCHISE
HARD WORK? GOOD MONEY? Make yourselves in excess of $25,000 a year. Are you prepared to make a modest investment for such a return?
384-1424 Res. 668-8837

GENERAL STORE GAS PUMPS FOUR BEDROOMS
$5,500
Buys all equipment and stock. Long term protected lease, good investment return with room for expansion.
Ideal family operation in friendly country setting. Half-hour drive from city centre. Phone 642-3336.

SERVICE STATION

Privately-owned concrete block service station in residential area Service area holds 6 cars. Two hoists, pit, two pumps, all tools additional rental income. $96,000.
Lorne Peasland 598-5144
T. L. MANN and ASSOCIATES LTD.

Victoria Restaurant
One of our finest $750,000 food and liquor sales in 1974. Long term lease. Finest location. Price $475,000. Various terms. Investigate with exclusive agent JOHN RUSSELL 592-3248 evenings and 477-0141 days.

Canada Permanent Trust Company

COIN-OP DRY CLEAN LAUNDRY
A great husband-wife opportunity with business very much on the increase. Located close to the University and priced at $16,900. For information to view call: BOB KOHLRUSS bus: 388-6231 or res: 598-7689. Island Pacific Realty.

PICTURE CRAFTS
Lucrative picture framing and crafts business. Prime downtown location. Excellent return plus tremendous potential. Ideal business for married couple. For full financial details call:
TED WALFORD
RESIDENCE 598-1420 OFFICE 477-1841
BLOCK BROS. REALTY LTD.
477-1841

15,000 SQ. FT.
Excellent building and or holding property. General wholesale, warehouse zoned. Adjoining proposed Blanshard St. extension. Present revenue $13,000 plus-per annum. Priced to sell at $154,900.
KENT MACLEOD
385-7721 595-4273
GARDNER REALTY LTD.

GROCERY STORE WITH FURNISHED SUITE
Large lot and space for expansion in good location. Quick possession. MRS. MCKEAGE 479-5868 or 388-6231. Island Pacific Realty.

RESTAURANT
Easy operation, short hours. Net return of 18% on capital invested after interest and principal payments. $89,500. ML No. 14539. For details please phone:
GLADYS THOMAS
595-5171 386-0502
CANADA TRUST

244 REVENUE PROPERTY

CITY DUPLEX
Situated close to town. Up and down units. Has just been renovated. New carpet throughout. In very good condition, Lovely spacious rooms. Rewired. Good revenue. Easy terms available. $63,900. GEORGE WALL 386-2955 or 477-0548 or GEORGE PARSONS 386-2955 or 498-3847. Mayfair Realty.

JAMES BAY REVENUE
Large up and down duplex with a finished in-law suite on ground level. Recent renovations. Good revenue while holding for land value. $65,000.
JOHN A. JOHN
386-3231 477-8096
BLOCK BROS. REALTY LTD.

DUPLEXPERTS
BEAUTIFUL BRENTWOOD: Half duplex, brand new and nearly ready to move. 1052 sq. ft., 3 bedrooms, heatalator, fireplace and your choice of carpets. Sacrifice at $48,950. MLS. Call GLENN NICHOLLS or GERRY FINNIGAN 388-6231 or 598-7689 or 479-1040. Island Pacific Realty.

244 REVENUE PROPERTY

REALSPAN PROPERTIES LTD.
1031 VANCOUVER ST. 388-6454

FOR SALE APARTMENT 30 SUITES
$485,000
—All two-bedroom units.
—Only three years old.
—Electric heating.
—9¾% Financing
—Good return

PROFESSIONAL OFFICE BLDG.
$322,000
Will be completed in December, three storeys, elevator and full air-conditioned. The ground floor is commercial, providing good exposure to high traffic count. Ideal for doctors, lawyers, accountants, etc.

TRI-PLEX
$71,000
This revenue property has a gross income of $8,200 and is in an apartment-zoned area. Excellent holding property for a developer or builder of apartments. It is in a central city area.
For further information or viewing of any of the above noted properties, call:
JOHN F. COLWELL
388-6454 592-9828

TIME TO INVEST!
ROOMING HOUSE in prime Fairfield on R-3 lot grossing $9,600 per year. Buy at land value only $59,900.
FIVE LARGE SELF-CONTAINED SUITES in Vic. West. An excellent investment netting $7,400. Not a conversion. $61,900.
TRIPLEX. All large Suites on nicest street in James Bay. Asking $68,500.
CHARACTER CONVERSION, prime Fairfield. Ideal for owner-occupancy, guest home or luxury Suites. Asking $78,000.
APARTMENT BLOCK. Older 11-Suite block netting over $10,000. Try your offer on asking price of $110,000.
McCLURE HOME in original condition prime Fairfield, 6 bedrooms, 4 fireplaces, 8 bathrooms. Asking $115,000.
Details from GRAHAM IRELAND Res. 595-8845 or WAYNE BUTTERFIELD Res. 385-0858 or RITHET AGENCIES LIMITED, 382-4251 anytime.

BROWN BROS. on BLANSHARD
"People Helping People"

11 SUITE BLOCK
EXCELLENT CITY LOCATION
CLOSE TO ALL AMENITIES
REALISTICALLY PRICED WITH LOW INTEREST FINANCING
Details in Confidence
Phone Doug Ledding
385-8771 (anytime)

MELTON
REAL ESTATE (B.C.) LTD.
912 Douglas Street
1610 Island H'way

$66,500
BRAND NEW SxS DUPLEX
Excellent revenue potential here. 1000 sq. ft. on each side includes 2 bedrooms, large kitchen and laundry room. 100x172 ft. lot on quiet side road in Sooke. "MLS"
642-3835 RONA HIGGS 478-9581

COMMERCIAL BUILDING
$130,000.00
Almost new and located on Esquimalt Road! Nine units; offices, retail, storage and possibly a bachelor suite. Net income projected to be in excess of $15,000. Attractive existing financing. This property is highly recommended for an owner occupier or for an investor who seeks an exciting return. Priced for quick sale.
BRENT D. EWING
BAYSHORE REALTY LTD.
1006 FORT STREET
388-6424

No Rent Controls
Near new duplex, end of high quiet cul-de-sac, good rental area. Upper suite 1260 sq. ft., 3 BR (MBR ensuite), lower unit 1140 sq. ft., 2 BR. Attractively completed throughout, 2 slate fireplaces, WW carpet, etc. Possible revenue $650-$700 per month. Asking $82,900 with large assumable mortgage — immediate occupancy. To view please call HERB McDANNOLD 658-8844 or 382-9191.

Canada Permanent Trust Company

MORTGAGE INVESTORS
An investment of $400,000 will yield a return in excess of 12 per cent. Your security — long term leases to quality tenants plus built-in growth to escalate your return each 5-yr. period.

A SOUND COMMERCIAL INVESTMENT
For further information contact
JACK COLWELL
384-8124 595-1865
PEMBERTON, HOLMES LTD.
1000 Government St.

A HIDDEN ASSET
An excellent revenue-producing building with hidden assets. Presently produces over $1,200 per month. Located on a quiet street with views of the ocean. An excellent way to start off in life when houses are difficult to purchase. Call now for further information to Robert L. Peden at 386-2437.
PACIFIC STRATA REALTY LTD

ESQUIMALT DUPLEX MLS
Have your realtor introduce you to this fine revenue property — lovely 2 BR home with LR, DR, laundry room, bsmt. plus one BR suite or call me to view. Only $59,500. LEIGHTON NOBLE, 386-2955 or res. 658-8968. Mayfair Realty.

SIDE BY SIDE DUPLEX — DUNCAN
Nearly 2 yrs. old. Well planned and constructed. Each side has 3 bdrms., 1½ baths, spacious kitchen, living rm., laundry room. Tool shed and carport. W-w carpeting throughout. Large 80x130 lot. $69,900. MLS. JOAN HOPPER 383-3789, 385-8784.
DOUGLAS REALTY LTD.

JUBILEE ROOMING HOUSE
Good opportunity for someone to live rent free. Revenue of $605 per month plus 2-bedroom owner's suite. Large lot 70x115 in an area prime for development. Call:
595-5171 DOUG POSKITT 656-4236
The Canada Trust Company

SIDNEY SxS
One side vacant ready to rent or move in. Three bedrooms each side. Quiet residential area. Asking $67,500. LYNN HOLMES 477-5615 or B.A. Realty 385-1431.

INCREDIBLE
Would you buy a like-new duplex in a choice area bringing you $600 per month for $59,000? All offers examined in this very urgent sale.
4088 Shelbourne St.

244 REVENUE PROPERTY

Fairfield Revenue!
A choice location for this excellent conversion. 3 self-contained suites and 3 housekeeping rooms. Gross revenue $10,500 per year. Only $89,900. Call GERRY MARTIN 477-9814 or 477-0141.

Duplex—R3!
If you are looking for revenue property that is R3 zoned, here it is. 60x120 lot in James Bay. Plus a duplex, only $56,900. $5,000 down to a qualified purchaser. Call GERRY MARTIN 477-9814 or 477-0141.

Canada Permanent Trust Company

245 REVENUE PROPERTIES WANTED

TAX SHELTER NEEDED FOR CLIENT BEFORE JANUARY 31, 1976 SHOULD BE FRAME CONSTRUCTION. UP TO $3,000,000 PRICE RANGE. THIS REQUEST IS URGENT.
NORMAN ROSS & ASSOCIATES LTD.
382-6151

DUPLEXPERTS
We have sold a very considerable number of duplexes and revenue properties priced from $35,000 to $150,000. Consequently we know the market and have a long list of buyers. If you are thinking of selling call us for an experienced market evaluation.
Glenn Nicholls
Gerry Finnigan
388-6231 or 598-7689 or 479-1040
ISLAND PACIFIC REALTY

15,000 SQ. FT.
Excellent building or holding property. General wholesale, warehouse zoned. Adjoining proposed Blanshard St. extension. Present revenue $13,000 plus per annum. Priced to sell at $154,900.
KENT MACLEOD
385-7721 595-4273
GARDNER REALTY LTD.

Need brick building minimum 30'x60' in downtown Quadra Street area. Depending on building approximately $80,000 cash. CAMILLE DERKSEN 383-4069 or 598-3321.
JACK MEARS
OAK BAY REALTY LTD.

247 COMMERCIAL OR INDUSTRIAL PROPERTIES

P.R. B
P. R. BROWN AND SONS LTD.

LIGHT INDUSTRY AREA
$74,000
Comfortable, two-bedroom home in a convenient main road location. Modernized large living room and a family room with fireplace, wall to wall carpet. Below the family room is a room suitable as an office. The house and 7,200 sq. ft. lot in this zoning offer many possibilities. Parking for three cars. Call:
STAN WINTERBOTTOM
385-3435 598-2253

SAANICH
Approximately 15,000 sq. ft. of land with frontage on Saanich Road, and including a two bedroom, full basement stucco home. Presently zoned residential but good possibility for rezoning. Asking price $112,900.
385-3435 J. EVANS 477-4452
P. R. BROWN and SONS LTD.

BROWN BROS. on BLANSHARD
"People Helping People"

CENTRAL SAANICH
UNUSUAL OPPORTUNITY TO PURCHASE ZONED COMMERCIAL PROPERTY COMPRISING 1 ACRE.
For full Particulars Phone Harry Cook Res: 598-3761 or 385-8771 (anytime)

131,000 Sq. Ft. Vacant Land Within City Limits
Presently zoned C1. Excellent development possibilities. Easy access to Blanshard and Douglas Street. This is a rare opportunity to purchase one of the last large areas of vacant land in the City of Victoria. Well priced for today's market. TIM HOSKIN 595-6250 or 477-0141.

Canada Permanent Trust Company

LIGHT INDUSTRY
LIGHT INDUSTRIAL $37,000 DOWN
Prime 7200 sq. ft. lot in good traffic area. 2400 sq. ft. bldg. 3 service bays with hoists. Owner anxious, will consider offers. Asking $130,000. Excellent financing available. MLS 14290. Call me now.
KEN MANN 598-5144
T. L. MANN AND ASSOCIATES LTD.

Commercial Property
OVER 2 ACRES WITH 500' ROAD FRONTAGE ON ISLAND HIGHWAY AND 18,000 SQ. FT. CONCRETE BLOCK BLDGS. 13,000 SQ. FT. PRESENTLY UNDER LEASE. ONLY $6.53 SQ. FT. DETAILS, KELLY DICKSON 477-1683 OR DICK BATEY 592-4607 OR NORMAN ROSS AND ASSOCIATES LTD.
440-1070 DOUGLAS 382-6151

COMMERCIAL COMPLEX
Due to be completed in January, 17,000 sq. ft. of retail and office units with basement warehouse. Parking for 44 cars. Terrific traffic count on Millstream Rd. Call me anytime for info. Appraised value of $810,000.
478-5561 MIKE MYERS 478-6349
BLOCK BROS. REALTY LTD.

COMMERCIAL BUILDING SITE. Over 11,600 sq. ft. of ideal building property, with single family dwelling on site, presently occupied, located at 789 FAIRVIEW ROAD, ESQUIMALT.
ASKING $81,000
For more information and to view please call:
O. DOUGLAS or E. WILKINSON
382-4251 anytime
RITHET AGENCIES LIMITED

TWO SEPARATE INDUSTRIAL zoned lots, 135'x240' more or less, deep gravel pase. Corner position to large industrial park. Two-storey warehouse or manufacturing plants permitted and a most flexible list of other uses. At a price under $3.00 per square foot. Call SIMON FLETT, 385-2471, anytime. Johnston and Co. Ltd.

SIDNEY COMMERCIAL LOT. 50x100. Suit professional man or someone in the service business who wants a shop with or without an adjacent apartment. Any value for existing old house (with business front) has been discounted at this low, low price. $27,500. DON BACON, Byron Price and Associates Ltd. 385-2458

247 COMMERCIAL OR INDUSTRIAL PROPERTIES

15,000 SQ. FT.
Excellent building and or holding property. General wholesale, warehouse zoned. Adjoining proposed Blanshard St. extension. Present revenue $13,000,00-plus per annum. Priced to sell at $154,900.00.
KENT MACLEOD
385-7721 595-4273
GARDNER REALTY LTD.

12 Per Cent Net
Concrete block building with 2 tenants. Net income $20,300 per year. Price $169,000 FIRM. Financing available at 11½%. CEDRIC STEELE REALTY LTD. 388-6258 Cedric Steele 477-1901.

250 HOUSES FOR SALE

FOR MORE Real Estate SEE DISPLAY Real Estate Advertisements

Pages 10, 11, 12, 13.

MELTON
REAL ESTATE (B.C.) LTD.
912 DOUGLAS ST., 386-7551

CORDOVA BAY — .5 ACRE HANDSOME 4 BEDROOMS PLUS
Impressive family home in a peaceful secluded setting — no through traffic — high quality area.
MAIN FLOOR: beautiful family room off kitchen, sep. dining rm, den, 1500 sq. ft. bathroom.
UPSTAIRS: 4 carpeted bedrms., 2 bathrms., 900 sq. ft.
BASEMENT: games room, workshop, dble. heated garage, hot water heating, the best. Attractive fertile garden. $99,500.
MILDRED STAPELLS
386-7551 (24 hrs.) 477-4860

BRAND NEW
FULL PRICE $39,900
OVER ½ ACRE OF LAND
All this within 30 minutes of downtown Victoria. This home presently rented, has character galore. It's a must see and must sell situation. It is a 2-bedroom designed home with no basement, warm as toast, insulated extra heavy, especially designed for electrical heat. Your opportunity to live in the country, grow your own produce and drink your own cold clear well water. And get this, taxes are $111.00 gross. Call Len Ledoux 386-7551 or 382-9852.

BETTER BUY
915 Bank St. Newly painted 2-BR., full basement home with garage. Fireplace. Fenced yard. Excellent location. I will be there from 1:30 to 4 daily. For details and prior inspection call:
Mr. D. Wagner
386-7551 (24 Hrs.) 595-2557

$47,900
SOOKE
A 3-YEAR-OLD THAT SHOUTS WELCOME
Sun catching living room has mountain and water views and cosy Franklin fireplace for those cold winter evenings. Huge 42' rumpus room with sliding glass doors to garden and extra two piece washroom in full basement. 3 bedrooms and large, large level lot make this an ideal family home. It's really Good Value. MLS 14623.
624-3835 RONA HIGGS 578-9581

1001 HASLAM
GLEN LAKE
$46,500
Larger than it looks 3 bedroom no basement home in excellent condition. Attached garage, laundry room, large 75 x 150 lot. Ideal starter or retirement home. Exc. courtesy to realtors.
642-3835 RONA HIGGS 478-9581
PAT THERRIEN
642-5138 478-9581

FOUR STAR VALUE
CHOICE GORDON HEAD
Quality built 8 yrs. old, 3 or 4 bedrms. 2½ bathrms, plaster walls, shake roof, professionally landscaped lot (82x122). Approx. 2300 sq. ft. of versatile family living. Features spacious living-dining rms, raised hearth fireplace, large sundeck off beautiful kitchen — dishwasher, garburator, cupboards galore. Large master bedroom entertainment sized rumpus room, fireplace, laundry rm-workshop, double carport, parking for boat, near park and bus, 1½ blocks from ocean. Only $76,500., an excellent buy on today's rising market.
MILDRED STAPELLS
386-7551 (24 hrs.) 477-4860

COUNTRY LIVING
IN THE CITY
ASKING $59,900
4149 QUADRA
1,300 sq. ft. of architect designed home on approximately ½ acre of secluded property. You're sure to love the entertainment sized living room with country like view and beautiful raised hearth fireplace. 2 bedrooms. For the handy man a heated workshop. This is truly a unique opportunity. To view this exclusive listing call:
C. J. HARRINGTON
386-7551 595-5341

COLWOOD NEW HOMES
$52,900 - $77,900
Terrific Family homes. All with 3-bedrm., wall-to-wall, carpeting, senwood custom cabinets and full high basements. Some with ensuite plumbing, two fireplaces, wooden handrails and a lovely seaview.

These homes are currently under construction and can be seen on Farview Rd. (left off Metchosin Rd.) and at the corner of Painter Rd. and Metchosin Rd.

To arrange a personal showing call our office anytime.

RIDLEY BROS.
Development Co. Ltd.
478-1721 Evenings 478-5125
MEMBER VICTORIA H.U.D.A.C.

250 HOUSES FOR SALE

FOR SALE
Royal Trust
3400 DOUGLAS ST.
384-8001

REDUCED TO $92,500
Beautiful Sea View
in GORDON HEAD
2047 FERNDALE ROAD
OPEN HOUSE SAT.
2:00-4:00 P.M.
4 Bedrooms (master ensuite) plus 2-4 piece baths, den, family room. On a large nicely landscaped lot. Meet us there and let us show you this fine home or phone for appointment. MLS 14262
LEN TAYLOR 382-9485
ETHEL WALLACE 382-5998
or The Royal Trust Co. 384-8001 (24 hrs.)

OPEN HOUSE
3969 BOW ROAD
SAT. 1:30-4 P.M.
p.m.
Brand new quality home in a choice location, close to schools, university and shopping. Three bedrooms, living room with fireplace, dining room, bright kitchen and bathroom on main. Master bedroom has large walk-in closet and two piece ensuite. Full basement with R.I. plumbing and large rec room. Good financing. WALLY MILLIGAN 384-8001 or Res. 598-2017

OPEN HOUSE
No. 4-4058 CORNERS PLACE
(off Kenneth)
SAT., 2-4:30 P.M.
One of the best 2 bedroom townhouses available at under $40,000. Vacant and ready to move in before Christmas. View with JOYCE MILLER, 598-3776 or JOHN MORRY, 592-9770 or 384-8001 (24 hrs.).

OPEN HOUSE
SAT., 1:30-4 P.M.
1911 VENROSS
This fantastic new home in the Saanich Peninsula is one of the finest for $67,900. Large living room, slate fireplace, dining room with sliding doors to covered sundeck. Kitchen with eating area, double sink and country view, 3 bedrooms, 1½ baths, huge basement with finished fireplace, R.I. bath and laundry area and lots of room for development. 2-car carport. Excellent financing available. PETER TER VEER, 384-8001 or Res. 479-1588.

OPEN HOUSE
1369 ROCKLAND
SAT., 1:30-4 P.M.
Victorian Mansion. MLS.
See picture ad Friday night Times and Saturday Colonist. CONNIE REYNOLDS, 384-8001.

OPEN HOUSE
SAT. 1:30-3:30 P.M.
3065 BEACH DRIVE
Today's best buy — no step rancher — 4 bedrooms, 3 bathrooms, den, living room and dining room in-line. Full basement with rec room and fireplace. Double drive-in garage. Large level lot .52 of an acre. Open to offers on asking price of $113,000.00 Please call JESSIE McGRATH 384-8001.

2.40 ACRES
Small house — Big barn. Fenced — West Burnside area. Phone me for details. MLS. CONNIE REYNOLDS, 384-8001.

1.55 ACRES
Gracious Rancher of 1500 sq. ft. arable land — gently sloped, partly treed — secluded. Owner built home with 3 bedrooms, 2 lovely bathrooms, family room — huge sundeck — must be seen to be appreciated. A bargain at $89,900. MLS. CONNIE REYNOLDS, 384-8001.

4-SUITE APARTMENT
OAK BAY BORDER
Four two-bedroom, fully-self-contained suites in attractive apartment block close to all amenities. Each suite is electrically heated with bus on corner of street. Excellent financing available if required. Asking $98,000.
MARK MACKENZIE
384-8001 695-4506

UPLANDS
Architect-designed executive home minutes from beach and park. This is a truly fine home offering seclusion and convenience for the discriminating buyer. This home has spacious living room with fireplace circular dining room to kitchen. There are four bedrooms and four bathrooms with lovely cosy library with fireplace. Secluded patio, full basement with extra large recreation room and workshop. There is ample storage with walk-in closets. The property is professionally landscaped and fully fenced offering privacy and seclusion and priced well below replacement value. Asking price $139,000 with excellent terms available.
MARK MACKENZIE
384-8001 595-4596

JAMAICA PLACE
MOUNT DOUGLAS PARK
Distinctive well-built home offering bright living room and dining room, spacious family kitchen with dining area, 4-pce. bathroom, three bedrooms with en suite in master. Top quality broadloom throughout. Full basement with finished rumpus room and fourth bedroom or guest room. This is an extremely well-kept home with many extras and situated on large landscaped lot. Asking price $65,000. For appointment to view call.
MARK MACKENZIE
384-8001 595-4596

HAPPINESS IS LIVING BROADMEAD!!
CHOOSE FROM THESE SELECT HOMES FOR DISCERNING PURCHASERS

1) NEW! Tudor-inspired family pleaser with authentic beams and an Olde English look. Huge family room just steps away from the U-shape kitchen, dining room separated for formal entertaining, exceptional living room, pool-table sized games room, 3 bathrooms, 4 bedrooms. The theme is livability with an underlying motif of elegance and good sense. $155,000.

2) NEW! Move in for Christmas for a holiday beyond compare! Stunning fixtures, expensive carpeting, custom "furniture-finished" cabinetry, family room plus rec. room with handsome stone 2nd floor-to-ceiling fireplace. Delightful easy-care lot, 3 decks, 4 bedrooms or 3 plus den. Absolutely nothing lacking and excellent value at $130,000.

3) ALMOST NEW! SEAVIEW! Post and beam contemporary relaxed and open design. Dynamic dining area! Dramatic living room. Compelling kitchen! Welcoming family room. Bedrooms 2 plus 2! Bathrooms 3! Fireplaces 3! Imaginative layout for furniture arranging. Individuality without duplication! $118,000. Early occupancy.

Call JEANNIE DEWHURST
THE REALTOR WHO BELIEVES IN BROADMEAD
384-8001 477-6040

PHONE NOW
For a thorough inspection of this High Quadra beauty. 3 bedrooms, 32' carpeted rumpus room, off white fireplace. Slide doors from dining room to private to sundeck. Den. Fine utility room. A natural hilly oak treed park adjoins this property. Priced right at $59,900. DAR GARSIDE 384-8001.

ARBUTUS ROAD OPEN HOUSE
SAT. 1:30-4:00
2675 ARBUTUS ROAD
NEAR TELEGRAPH BAY ROAD
You will be enchanted with this cosy 2-bedroom cedar siding cottage. Spotless condition throughout. Ideal home for retiring couple. Close to Bus stops.
$69,900

ERIC MACFADYEN
Excel Realty Investment corp.
388-7733 598-7729

250 HOUSES FOR SALE

the Permanent
1125 DOUGLAS ST. and 3647 SHELBOURNE ST.

Open Daily 1-3 Except Sat. 11-1
(Cul-de-sac) Off San Juan, New, New, offering 3 bedrms., 2 F.P.'s, one in basement, R.I. quality W-W ensuite. Generous Hall. Carport. quiet cul-de-sac. Priced $63,900. Come and see. MANUEL LOPEZ 384-9150 or 477-0141.

5 New Homes Gordon Head
If you are looking for a 3 bdrm., full basemt, home in Gordon Head, phone me now. With prices from $63,900 and mtge. interest rates now down to 11¾% you can be settled by Christmas. WALT SLOCOMB 383-4035 (Res.) or 477-0141 (Off.)

Wanted
Your 4 bedrm. house with full basemt., several customers asking for larger homes to $60,000. Phone JOHN RUSSELL 477-0141 Days and 592-3248 Evenings. Fair market value for your home.

Elegance
Is not nearly enough to describe this large 4-bedrm. Colonial Home convenient to schools and shopping. Vendor wants action! Expensively decorated throughout. Spacious, eat in kitchen, separate D.R., family rm. on main floor, with beamed ceiling and old brick F.P., 3 bathrms., over 2,500 sq. ft. of developed area plus basement. Asking $89,900. Call TED PINFOLD, 388-7742 or 477-0141.

Oak Bay Border
$48,900
Older well kept 2 or 3 bedrm. home. Comfortable L.R. with F.P., D.R. off galley kitchen with built-in wall oven range top and fridge. Full basement, and drive-in garage. Close to Oak Bay Rec. Centre. MLS AUDREY GRIMSHAW, 592-2513 or 477-0141.

Revenue
If you are looking for revenue property, I have several nice ones. Let me show you how you can buy one of these properties and let the tenants pa ythe mortgage. Call GERRP MARTIN, 477-0141 or 477-9814.

Oak Bay Panoramic Views
3 years young, 4 bedrms., 2 ensuites with 4 pce. bathrm. master bedrm. approx. 25x20 with ensuite, F.P. and balcony plus breath-taking views. Lovely large bright kitchen, with eating area plus enclosed laundry. Gracious D.R., L.R. and full wall bookcases. Lrg. family rm. with F.P. and spacious den with F.P. and balcony. This unique 3600 sq. ft. home includes 4 Bathrms., 2 car garage, double paned windows. Asking price $195,000. TIM HOSKIN 595-6250 or 477-0141.

Oaklands
2 Bedrm, full basemt, now work needs to be done on this one, interior and exterior are very well kept with W-W in L.R. and master bedrm., other features are F.P. in L.R.. separate D.R., spacious kitchen, drive-in garage and fruit trees in yard. For a price of $49,900. You will receive good value for your investment. JOT HOME 592-2130 or 477-0141.

Simpsons-Sears
$52,900. New home. Close to Simpsons-Sears, nice compact floor plan, W-W throughout, Appliances included, L.R. and D.R. and 2 bedrms., small easy to care lot. Full high basemt, great for extra development. New MLS. Sign on property. AUDREY GRIMSHAW 592-2513 or 477-0141.

$43,500 Value
Two bedrooms, living room with fireplace, family kitchen—Gorge area, near transportation. Exclusive. GRAY LAITE 656-5267 or SID HASLAM 477-1994.

Doll House
Oak Bay—Small English cottage. Large living room. 1 bedroom, small den, compact kitchen with eating area. 4 pce. bath. Asking $43,900. To view call FRAN McVITTIE 598-3613 or 382-9191

4-Bedroom, Full Basement Homes On Large Lots
Make an offer to $59,900—on the residence of your choice (ML): 318 Benhomer (Colwood) and 932 Darwin (Swan Lake)—both are spacious and have private gate to playground—park. 1900 Rye Place (Saanichton)—new heating system for ultimate comfort and floor utilization. Please call JOHN FLEUR DE LYS 382-9191 or 386-3441.

Grange Lovely
3 bedroom, new 1475 sq. ft. home built by master carpenter. Sunken LR, brick fireplace, thermopane windows, full basement waiting for development. $72,900. SID HASLAM 477-1994 or GRAY LAITE 656-5267.

Two Beauties
Authentic Tudor, plus 5 valley view acres—$189,500. Uplands Beach Drive Rancher, 3 bedrooms, located on fabulous landscaped property. SID HASLAM 477-1994 or GRAY LAITE 656-5267.

Nicely Done
A very unique custom home on a rocky bluff. Brand new, 3 bedrooms extra large (27x16) living room, family room off kitchen, 2 full baths; 28 ft. sundeck and much, much more. $79,500, new MLS. GRAY LAITE 656-5267 or SID HASLAM 477-1994.

Duchess Street
Convenient, well maintained 2 bedroom, full basement bungalow on double wide lot. Home and grounds in immaculate condition with updated services. New MLS $58,500—to view please call HERB McDANNOLD 382-9191 or 658-8844.

Split-Level Beauty
On lovely treed acreage, 4 bedrooms, dream kitchen, family room, living room with raised hearth, good sized dining room. This is a quality home with shake roof and double garage — in Metchosin. Asking $89,900.—Interesting financing. IRENE VAN 384-9191 or 382-9191.

1.5 Acres--Seaview
In N. Saanich on Curteis Pt., this beautiful secluded home has 4 or 5 bdrms., large living room, den, and a separate large deluxe workshop. Vendor must sell, asking $105,000. MLS. PAUL HYATT, 656-3150 or 382-9191.

$64,900
Attractive, 3 BR nearly-new home in quiet cul-de-sac on large, treed lot. 1,220 sq. ft. on main, 1½ baths — fireplace, full basement. ANNE HOPKINS 478-0486 or 382-9191.

Fairfield Home
Legal for 2 families, very spacious owner's suite, 3 bedrooms, fireplace in living rm., nice dinette, big kitchen, 4-piece bath with separate shower — has larger 2-bedroom suite in back with separate entrance and own furnace and meter. Interior has been updated. Copper plumbing, modern wiring. Outside needs paint. Asking $65,000. Try your low down payment. IRENE VAN, 384-9191 or 382-9191.

Canada Permanent Trust Company

McINNIS CONSTRUCTION
New home, good buy in Gordon Head, 1841 Chimo Close, 4 or 5 bedroom, 2200 square feet $69,000, 1853 Chimo Close three bedroom, $65,500, also almost finished 1203 Tattersall and 1225 Tattersall mortgages available to view call 384-8391.

CHAMPION REALTY LTD.
For Appraisal and Consultation
813 Fort St. 388-4477

250 HOUSES FOR SALE

BICO
BOORMAN INVESTMENT CO. LTD

OPEN SAT., 1:30 to 4:30
3442 WASCANA ROAD
$45,000
Give yourself a treat and view this well-cared for three-bedroom home — living room with fireplace — new bathroom — utility room off kitchen — new wiring, plumbing, roof and heating. In addition a large, low interest CMHC mtge. may be assumed. (MLS).
IAN BOORMAN
386-7521 Res. 592-3335

OPEN SAT., 1:30-4:00
CHOOSE OUR FAVORITE TWO NEW FAMILY HOMES
1016 AND 1024 RICHMOND ROAD
If you buy now you can have your choice of either a split-level or a two-storey quality house located in Victoria's most popular Rockland area. Both houses feature 3- or 4-bedrooms and 3 baths. Large living room with bay window and feature fireplaces. Dining room and superb kitchens with adjoining family room. Luxury carpeting, and fixtures throughout. MLS.
Excellent Financing $85,900
Mrs. Marilyn Secord
386-7521 592-2105

ROCKLAND AREA
A beautiful 1-year-old home, quality built by Norwegian craftsman. Located on a beautiful little lane amongst the Oak trees. Unusual corner fireplace, separate living and dining rooms, 3 B.R. plus 2 full bathrooms. Plenty of space down (ground level). For further development, 4th B.R. and RRW Fireplace R.I. Asking $105,000. MLS.
386-7521 TOVE BARLOW 477-9859
Service with Integrity

DELIGHTFUL VIEW
If you have been looking for a special house with all modern conveniences plus a spectacular view, you should let me show you this delightful home. High on a hill, overlooking a golf course, the city, straits and Olympics. In-line living-dining. W glass doors to sundeck. 4-B.R., 3 full baths, large rumpus room, W. fireplace. Built-in appliances, vacuum system and intercom. Asking $103,000. MLS.
386-7521 TOVE BARLOW 477-9859
Service with Integrity

DUPLEXES
Both up and down, close to sea and in the best part of Fairfield.
1. Offers 3 bdr. suite for owner, guest size dining room with sea view and 2 more rental units. 5% interest on existing mortgage. $82,000.
2. Spacious suites. Solid building on apartment zoned lot $73,000.
For this and other SxS duplexes please call Mrs. O. Zachary 386-7521 or 592-2265.

UPLANDS BEST BUY
$99,800.00
Not only is this terrific value, but the vendor will assist by carrying a mortgage! Located only a stone's throw from Willows Beach and Uplands Park, this long low rancher should catch your fancy. A very bright cheerful home with large windows designed to take advantage of the ocean views. The attractive floor plan offers a 21-ft. living room with feature fireplace, dining room with sliding glass doors to a huge covered and carpeted sundeck, modern kitchen with garburator and built-in dishwasher, three bedrooms, and downstairs there is an additional bedroom, bathroom and recreation room with fireplace.
IAN BOORMAN
386-7521 Res. 592-3335

SANTA SEZ, WHY PAY MORE?
This modern two-bedroom full basement bungalow has a lot going for it! A huge family kitchen-dining area to accommodate the largest Xmas dinner party and lots of cupboards. A spacious living room with Raised Hearth fireplace, a partly finished room down plus tiled shower and toilet and on a nice lot with stores and bus at the door plus 13 mature fruit trees, and extra parking!
ASKING ONLY $49,900.
Exclusive with PHIL SIMPSON. 386-7521 or 595-1863.

3 BEDROOMS
2 BATHROOMS
$36,500.
Move in for Christmas, very attractive 2 level condominium suite with own outside entrance just 10 minutes from downtown Victoria. Bus at door. Main floor has 19 ft. LR with in-line dining, kitchen with laundry and 2 pce. bath. Upstairs are 3 generous bedrooms and 4 pce. bath plus storage room. Price includes curtains, drapes and 4 beautiful appliances. Early possession. (ML)
JOHN PLATT
386-7521 383-2700

CHARMING OLDER HOME WALK TO TOWN
Just 5 minutes from downtown Victoria on heavily landscaped corner lot with fenced back garden and greenhouse in the lovely Rockland area. Entrance hall, big LR with mantel FP, cozy den, separate 14 ft. DR, kitchen with nook and separate BR area with two rooms approx. 12x12 and 4 pce. bath. Full basement with third BR, 3 pce. bath, laundry and knotty pine RR with FP. Approx. 1,700 sq. ft. HW heating. Built 1941. 10½ per cent mortgage. Early possession. $79,000. MLS.
JOHN PLATT
386-7521 383-2700

4 BEDROOMS
3 BATHROOMS
10 MILE POINT
Move in for Christmas. A rare opportunity to acquire a beautiful property in a very desirable area at a very reasonable price. Off the beaten track but very close to city bus route and just a few minutes from the beach, the university and good shopping. Distinctive Coleman Tudor on big lot with separate DR, big family room, LR with cozy inglenook. Rear two-car garage. Master BR 18x13 with two walk-in closets and 4 pce. bath. Immediate possession. $125,000. (ML)
JOHN PLATT
386-7521 383-2700

ESQUIMALT DUPLEX
$63,900
Modern stucco building of large 3 BR upper suite rents for $326. month Down has 2 BR and rents for $275. monthly. Be the owner before Xmas, try your offer—Good financing here. Call TED KAY at 386-7521 or 592-7361.

1111 Government St.

REALSPAN PROPERTIES LTD.
1031 VANCOUVER ST. 388-6454

FAIRFIELD
$69,500
This home is one block from Beacon Hill Park. It is a large home on a corner lot. The property has revenues of $365 per month, as well as two-bedroom owner's suite on the main floor. Trade the equity in your present home in on this fine, well located home. For view, or further information call:
JOHN F. COLWELL
388-6454 592-9828

NICELY RENOVATED—COLWOOD
2-bedroom, electrically heated home with garage and extra large fenced lot on quiet cul-de-sac. In area of nice homes, and near schools and excellent shopping. This private sale is a must to see at $46,200. 479-2093 or 386-1559. Courtesy to agents.

250 HOUSES FOR SALE

BLOCK BROS

CATALOGUE VIEWING
OPEN EVENINGS MON-FRI
TILL 8:00 P.M.
3636 SHELBOURNE
477-1841

$30,000 1st Mtge. at 9½ Per Cent Per Annum
Will save the buyer hundreds of dollars in hard earned interest money on this handsome 2½ year old Tudor, 3 bedroom home with semi-developed basement. Possible parking for 3 vehicles on this corner, landscaped lot. Close to schools, shopping and recreation. Personal tours at your convenience. FRANCES BROWN 477-1841.

PEACE-SERENITY!
You will feel it as you gaze out on the expansive panoramic view. ARCHITECT designed home. THERMOPANE windows, intercom, walk around stone fireplace. Call me JEAN DOBEREINER 477-1841 or 479-4979.

CORDOVA BAY
4881 WESLEY RD.
Almost totally secluded on nearly a third of an acre of beautifully wooded property, an immaculate 3 bedroom Tudor-styled residence. Fully panelled den, large sundeck off dining room, and a compact but luxurious kitchen with built in shelves and desk, plus balcony to sundeck. Leaded windows. Excellent greenhouse. Offered at $75,900.
598-1420 TED WALFORD 477-1841

MOVE RIGHT IN
This home of ample room for a family is brand spanking new. The home maker will appreciate the easy care and convenient design of the kitchen and formal dining room. The handyman will be pleased at how easily a family room, extra bedroom and bath can be added in basement. Everyone will agree that being a no through rd., minutes to shopping and golf course in a beautiful Colwood surrounding, would be a nice place to live.
478-5561 JOHN ADANK 479-8135

$5,000 DOWN
Could buy you this brand new 3 bedroom home. Excellent craftmanship is apparent throughout. Hand-built cupboards in large kitchen with eating area. Double entry bath. Full basement with R.I-3 piece plumbing and fireplace. For further information on this super home priced at $49,000 please call.
DOUG COLE 478-5561 478-4494

XMAS SPECIAL
JUST LISTED. Good 2 Bdrm home featuring extra large rooms on main floor. Third Bdrm, rec room and 2nd bathroom in partly finished full basement. Fenced yard at end of cul de sac. Close to Happy Valley Elementary School. Needs interior paint. Make an offer on $48,900. Owner anxious.
478-5561 MIKE RYLAND 479-4761
478-5561 DOUG COLE 478-4494

BEST AREA OF GORDON HEAD
New, different and just a little darling. See and feel the quality. Such features as Thermopane glass wall, great big covered sundeck, large bdrm and that solidly built feeling. 3 bdrm excellence at only $72,000. This builder's homes always sell quickly. P.S. or an almost new home at $65,500.
386-3231 D. B. TAYLOR 477-9179

CEDAR HILL AREA
Neat compact 2 bdrm home on almost one half acre with fruit trees and room for big vegetable garden. Bus at your front door, walk to shopping and schools. 10% mortgage. Valuable lot. Offers on $58,000.
386-3231 TED BROWNE 658-8412

OAK BAY BORDER CHARACTER HOME
2 storey home on 50 x 140 treed and fenced lot. Home has been refurbished. Newer roof, stucco and furnace. Close to stores and transportation. $54,900.
386-3231 ROB FUKUSHIMA 479-3408

3-BDRM. HOME
$36,500
5 YR. OLD. Townhouse in de-luxe condition. New first class carpeting throughout. Quality stove with rotisserie and frost free Fridge inc. Spotless condition. Patio is secluded and ideal for barbeque.
386-3231 J. A. PITT 477-4935

JUBILEE POTENTIAL
Large updated home suitable for boarding house or family home. Half block from Jubilee Hospital. 50 x 200 ft. lot with front and rear road facing. In area of multiple development. Why not invest for holding or revenue.
386-3231 JOHN A. JOHN 477-8096

SOME 6¼ PER CENT
Financing on this 4 bdrm, 11 yr old, family home with fully enclosed large back sundeck with southern exposure. Close to playground, schools transportation. FP $75,000.
386-3231 RUSS McDOWELL 382-7930

OAK BAY VICTORIA BORDER
Here's a 2 bdrm home with a low ceiling bsmnt. Good for storage or workshop and drive in garage. Close to shopping centre and sports complex. Asking $45,000.
386-3231 BING RICHARDS 598-3030

1 BEDROOM CONDOMINIUM
There are many condominiums on the market. Many offer luxury at luxurious prices. But let's get to the basics, the little things that make you comfortable at an affordable price of $30,000.
386-3231 BING RICHARDS 598-3030

GLEN LAKE
10 Per Cent Mortgage
Assumable mortgage due 1979 with low payments make this 3 bdrm., part basement home a "must see". If you are looking for a family home on a quiet street. Tall trees in front, natural woodland at the back of a large .24 acre lot. Well cared for 2-yr.-old home with 2 fireplaces, separate dining room, large master bedroom with ensuite. Plenty of storage. See it today and try your offer on the asking price of $58,500. MLS 14453.
MARILYN MOORE 478-2482
JO LENNOX 478-2563
OFFICE 386-2911
Homefinders, Wall and Redekop

BY OWNER
Near Duncan, view of the Islands from large sundeck. Seven years old, 3 bedrooms, large livingroom and dining area. 2 fireplaces, full basement, plumbed. Large carport — double garage. Large lot, sewer. CMHC mortgage 7¼%. Full Price $55,500. Phone 112-246-4238.

CUTE 1 BEDROOM COTTAGE good sea view, $37,500. 658-5833.

250 HOUSES FOR SALE

FOR SALE
Royal Trust
4082 SHELBOURNE ST.

OPEN HOUSE
SAT. 1:30 to 4 P.M.
1277 Persimmon Close
(off Blenkinsop,
1 block south of
Cedar Hill Cross Road)
Gardening just not your thing? Well, then here's the ideal easy-care lot, located on a very quiet cul-de-sac. Easy-care new home too in the Spanish style, with 3 bedrooms, 1½ bathrooms and high, dry basement ready for your finishing touches. Asking $75,500. View leisurely Saturday with:
DALE YOUNG (Pager 178)
477-0191 384-6563

OPEN HOUSE
635 HOCKLEY ST. (Langford)
SAT. 1:30 to 4:00
LARGE LOT — LOW TAXES
ONLY $41,900
Move right in to this cute, cozy 2-bedroom electrically heated starter or retirement home. ¾ basement plus workshop off carport. Lot 62x269, only 2 blocks from shopping. For more information, call:
VERNA ROBERTS
477-0191 477-1317

OPEN HOUSE
996 RIDGEWAY STREET
SAT. 1:30 to 4 P.M.
Don't miss this crisp new listing! Indeed a lovely home. 3 or 4 bedrooms. On a lovely large well landscaped treed lot. Make a point of viewing this dandy property. MLS 14774. Priced at $69,500. For prior viewing, Call:
ROMA or JOHN MOLYARD
477-0191 384-4827

OPEN HOUSE
SAT. 2 to 4 P.M.
1712 CHRISTMAS AVENUE
$54,900
Family growing? Need 3 possible 4 bedrooms in a spacious no-step bungalow. CHECK THIS ONE. "L" shaped living room and dining room with unique fireplace, large galley kitchen with built-in breakfast counter, new sundeck, separate garage and workshop. Washer, dryer, fridge and stove included in asking price. Close to schools and university, nice view of Mt. Tolmie. Excellent financing available. MLS. In attendance:
GALE CHRISTENSON
477-0191 477-0723

1310 BURLEIGH CRESCENT
5-BEDROOM—FAMILY HOME
There is good value here in this large, bright, solid home on double lot close to everything. 2 bedrooms on main, 2 up and 5th in basement. Huge rec. room and loads of storage. Double carport and extra parking. Asking $58,900. For more information call:
VERNA ROBERTS
477-0191 477-1317

BRAND NEW LISTING
Over 2,200 sq. ft. of family living space is offered in this interesting 4-level split bungalow. 4 bedrooms, 2 full baths, living room with fireplace, plus dining room, good-sized recreation room for your entertainment needs, plus so much more. Close to everything and well worth the asking price of $71,500. MLS 15889. To view please call:
KNUD SCHWER
477-0191 478-8203
MURRAY ROTHCHILD
477-0191 477-9393

NEW ON MARKET
$41,900 — LANGFORD
Ideal starter or retirement home, walking distance to shopping centre. Cosy 2-bedroom, no-step bungalow, large living room with brick fireplace, good size kitchen and eating area. Large 20x25 heated workshop. Excellent financing available. Sorry no drive-bys. For more information call:
GALE CHRISTENSON
477-0101 477-0723

MAKE YOUR MOVE
TO UPLANDS IN "76"
Touch of class. 2-bedroom executive bungalow, luxurious living room and dining room panelled in satin walnut and separated with a distinctive brick fireplace have floor-to-ceiling glass overlooking a raised patio and park-like .69 acre lot. Basement has extra plumbing, bedroom and rec. room. A prestige home in a prestige area. Located at 3315 Cadboro Bay Rd., priced at $129,900. MLS 13733. For appointment to view:
GALE CHRISTENSON
477-0191 477-0723

NEW LISTING
1217 CHRISTMAS
$54,900
Family growing! Need 3 possibly 4 bedrooms in a spacious no-step bungalow. CHECK THIS ONE. "L" shaped living room and dining room with unique fireplace, large galley kitchen with built-in breakfast counter, new sundeck, separate garage and workshop. Washer, dryer, fridge and stove included in asking price. Close to schools and university, nice view of Mt. Tolmie. Excellent financing available. MLS. For information phone:
GALE CHRISTENSON
477-1091 477-0723

DEAR HOMEOWNER
If you are thinking of selling your property, I know I can help you. I have a number of clients wishing 2 and 3-bedroom homes with or without basements in any good area. Please call RON SEDGER at Royal Trust, 477-0191 or res. 479-3673. P.S. I will gladly come out, assess your property, see what you want and assist you all the way.

SHELBOURNE
Older yes, but lots of living here. 3 or 4 bedrooms. Clear title at $46,900. Walking distance to Hillside plaza. Why not give me a call to view:
JOHN MOLYARD
477-0191 384-4827

NEW HOME OPEN HOUSE SATURDAY

1:30 TO 4 P.M.
4433 MAJESTIC DR.
(OFF KENMORE DR.)
A sparkling new home in Gordon Head with an attractive view of Mount Doug. This home features a large living room and dining room, three bedrooms with double closet space, two bathrooms, family size kitchen with eating area and adjoining sundeck. The high bright basement is designed for further development. NHA financing at 10¾% available if required. Something special at only
$62,750
ERIC GRAHAM
386-7521 656-4489
BOORMAN INVESTMENT CO. LTD.
1111 GOVERNMENT ST.

BURDICK AVENUE OAK BAY

A really nice home we are bragging about. Spacious living room with f.p., guest size dining room, newly remodelled and decorated family kitchen with breakfast area. Two bedrooms, large bath, with separate shower. Rec. room, toilet and basin down. Drive-in and detached garage. Taxes $740.04. Lot 50x120. Price $74,500. M.L.S. Reasonable offers considered. Terms available. Call ALLAN CHAUVIN, anytime at 386-2437.
PACIFIC STRATA REALTY LTD.

PERFECT FAMILY HOME
Large lot, choice location, near golf and yacht clubs. Four bedrooms, den, family room, living room, dining room, electric kitchen, basement. Ready for the right home seeker with the right offer of a little over $100,000.
MARCONI REALTY 386-3941

JACK MEARS
OAK BAY REALTY LTD.
"The Professional People"
Coast to Coast
Real Estate Service
2194 OAK BAY 598-3321
3618 SHELBOURNE 598-3344

OPEN HOUSE
CAPITOL HEIGHTS
1268 haultain
SAT. 1:30 to 4:30
Pleasant surprise. Nothing to do but move in. Very clean 3-bedroom, no-step home. Sunny bright kitchen with bay window. Fireplace in living room plus maple parquet floor. Near new furnace. Large family room at back. Lot 50'x150' with fruit trees. Better part of Haultain. Walk to shops, schools, Crystal Pool, etc. $45,500. MLS. Call: JOHN HOLMS at 598-3344.

OPEN HOUSE
412 OBED-GORGE
THURS., FRI., SAT. 2:00-4:00
Young couple's inability in complete purchase of this really attractive two-bedroom basement home may be your lucky break! At $45,900 it is probably the best buy of its kind. To view anytime phone RALPH NEWTON WHITE 598-3321 or 592-1981.

OPEN HOUSE — MLS
1718 HAULTAIN
SATURDAY 2:00-3:00
Uniquely renovated 4-bedroom Victoria character home. Priced right at $65,000 with a $43,000 at 11%. The large family dining room opens through leaded glass to cedar sundeck and fenced 60x145 lot. The features are all on the inside. BRIAN RIPLEY 598-3321.

OPEN HOUSE
1461 MERRITT
(OFF COOK PAST FINALYSON)
FRI. AND SAT. 1:30-4:00
Just completed, new executive home. Approximately 2,000 sq. ft. of finished area. Electric forced air heat, separate 2-car garage, tudor style luxury finish. MLS. 14590. $89,500. View with RUTH or BEN BENNETT 592-6257 or 598-3321.

OPEN HOUSE
16 PADDON (OFF DALLAS)
SATURDAY 1:30-4:00
Sea views. Beautifully renovated 3-bedroom home. Completely separate 1-bedroom suite up. A must to see inside. MLS 13454. $98,900. View with RUTH or BEN BENNETT. 592-6257, 598-3321.

OPEN HOUSE
SATURDAY 2:00-4:00
1530 BURTON
YOICKS-GADZOOKS! 2,000 dollar price reduction to $47,500 on this 15-year-old, 2-bedroom bungalow in perfect condition close to Hillside Mall. Large, mortgage available. House vacant. Enquiries invited. RUTH or BEN BENNETT 592-6257, 598-3321.

1252 RYAN
$[illegible],600
Solid two-bedroom home. Full high basement, separate garage, secluded garden, minutes from Simpson Sears. To view please call RUTH or BEN BENNETT 592-6257, 598-3321.

JUBILEE HOSPITAL AREA
A family home with 4 bedrooms. Living room with fireplace, separate dining room and good size kitchen. Full basement with good furnace, copper plumbing and 100 amp. wiring. Has an excellent garden lot and close to all services. To view call HAROLD WHILEY 592-2798 or BILL MOHR 598-6716, Office 598-3321.

DISTINCTIVE HOMES . . .
For larger families who want something special. 5-bedrooms (2 ensuites); floor-to-ceiling fireplaces in living room and rec rooms; private sundeck, fantastic view of Olympics. Call; ALAN VERNON at 598-3344.

OR . . .
6-7 bedrooms (2 or in-law accommodation or revenue). Colonial styling, quality construction, seclusion on 2 acres. Both homes in $100,000 plus bracket. For more details call: ALAN VERNON at 598-3344.

SUMMIT
Family home. Check this one. Main floor and redecorated. Comfortable living room with brick fireplace, dining room. Very modern kitchen with built-in dishwasher and really special breakfast nook. Upstairs has 2 bedrooms and sewing corner. Full basement with good head room suitable for extra living space. Sundeck. Separate garage. Large lot with trees. $59,900. Offers accepted. Call: JOHN HOLMS at 598-3344.

WOODY
COLWOOD
Just for you. Hugo Hucker did a good job on this one. 3-bedroom home. Hardwood floors and wall to wall carpet. Leaded windows. Raised hearth fireplace. Extra large dining room. Sunny bright kitchen. Basement area has den, work and play area. Fenced lot with small terrace at back. $54,800. Call: JOHN HOLMS at 598-3344.

READY TO GIVE UP?
Have you looked and looked for a nice little home and just not found anything? Then let me show you through this neat little home on a nice lot in a nice area for $50,000. MLS No. 14414. Please call: EDNA MACKENZIE at 598-3344.

VICTORIA 4 BEDROOMS
Priced right at $65,000, this unusual home was built in 1912, with a super secluded 60x145 lot, this home is a must to see . . . BRIAN RIPLEY 598-3321 MLS.

FOUL BAY BUNGALOW
This very well maintained Fairfield home has living, dining, breakfast, kitchen, bath, and 2 bedrooms on the main. There are also 2 finished rooms, laundry and drive in garage in the high basement. $55,900 BRIAN RIPLEY 598-3321.

SIMPSON SEARS AREA
Excellent retirement or starter home close to shopping centre on quiet street. Large lot attractively landscaped with fruit trees and shrubs. Two spacious bedrooms, inviting living room with fireplace, family size kitchen with modern appliances included. A fine economical home. To view call BILL RICHARDS at 598-3321 or 595-6219.

NEWSTEAD REALTY LTD.
1637 Fort St.
598-5166

Gray's Group

HENDERSON PARK
Close to UVic and Uplands. Quiet Cul-de-sac backing onto woods. Fenced, treed, 3 bedroom, full basement hme with 2nd fireplace and washroom. $78,500.
HARRY RAY 477-9967

GORDON HEAD
New home with Spanish design, double carport, 1,300 sq. ft., 3 bedroom, ensuite, full basement, Cul-de-sac. $72,500.
HARRY GRAY 477-9967

SAANICHTON
2 New 3 bedroom homes with view, ensuite, full basement, $58,900 and $59,900.
HARRY GRAY
598-5166 477-9967

BRENTWOOD
New 3 bedroom, quality built home with many extra features. View of Brentwood Bay and Malahat. $74,500.00. 1725 Hagan Rd, off Verdier, to view phone builder at 652-1673 or 656-5660.

GARDNER REALTY Ltd.
899 FORT ST.
CITY
5 room bungalow. Vacant, move right in. Living and Dining rooms, kitchen, 2 bedrooms and basement. Oil heating. $50,000.
385-7721 HAROLD WARE 598-4358

HIGH
LOCATION
ON THE
SEWER
3370 ROLSTON CRES.
Are you looking for a home on a good high sewered lot. This is it. Home is only 15 years old, Ranch-type style consists of 3 bedrooms, living room, dining room kitchen and utility room wired for washer and dryer. Wall to wall shag carpet in living room and dining room, cozy fireplace. Carport. This home was on the market for $53,500 and just been reduced for quick sale of only $51,900. Drive by but do not disturb the owner.
385-7721 HAROLD WARE 598-4358
385-7721 BILL WEISS 598-8443

$39,500

This two bedroom, no basement home has been completely modernized and could not possibly be replaced at this price today! Large LR, DR, 2 bedrooms and modern bathroom all wall-to-wall and large kitchen with back sundeck.
DALE BRIGGS
385-7721 592-3978

2 BEDROOMS plus BASEMENT

Fresh on the market in a popular area this immaculate stucco bungalow has living room with fireplace, spacious modern kitchen, 2 bedrooms and bathroom on main. Full basement has third bedroom, plus a sewing room and separate workshop space. Well cared for 50x120 lot with sundeck off kitchen and cement patio in yard. Good value at $48,900.
477-3626 CLIFF SALMOND 385-7721

MUST BE SOLD!
This 3-bedroom (all on the main floor) stucco bungalow is situated on a large view lot on a quiet dead-end crescent. There are now shag carpets over oak floor in living room and dining room, deep fireplace for log burning. For added convenience the utility room is next to the modern kitchen. This has to be the best buy in town! Only $51,900.
For viewing call Bill Weiss or Harold Ware:
Office: 385-7721
Ware: 598-4358
Weiss: 598-8443

FAIRFIELD CONDOMINIUM
1115 ROCKLAND
Vacant — move in and have a delightful Christmas in your own domain. Consists of 1080 sq. ft. of floor space, 2 bdrms., 2 sets of plumbing. Save bus fare and walk to the city. Full Price $42,000. But owner would consider reasonable offer or an exchange on a side-by-side duplex.
385-7721 Harold Ware 598-4358

SAMUEL McCLURE

Would have been proud of this home (even if he didn't build it)! A finely constructed family home with four massive bedrooms upstairs plus separate 1- and 2-pce. bathrooms. Open staircase leading to a large hallway with beamed ceilings and new wall-to-wall over oak floors. Main floor features L.R., D.R.. with fireplace, beamed ceilings, built-in china cabinet and adjoining sun room, beamed ceiling den has another F.P. and built-in book case; modern kitchen is large with unique 1-pce. vanity. Undeveloped basement completes this newly painted character home with its many chandeliers and stained glass windows. See it today . . . at $65,900. It won't be here tomorrow!
385-7721 DALE BRIGGS 592-3978

UNIVERSITY

Family home with hardwood floors throughout. L.R. with F.P., separate D.R. Modern kitchen, 4-pce. bath and 3 large bedrooms. Downstairs features another bedroom 2-pce. bath, another possible bed room and drive-in garage. Priced below replacement at $62,500 and very handy to schools, buses and UVic!!
385-7721 DALE BRIGGS 592-3978

HIGH QUADRA

This beautiful 3-BDRM home on quiet street features LR with slate FP, in-line DR, modern kitchen and attractive 4-pce bath. Basement has rec. room, drive-in garage, and lots of space in workshop area. The setting for this home is parklike with large 161 ft. deep lot, and backs onto Playfair Park. Back concrete patio provides ideal picnic and barbecue area. See this exclusive now at only $56,500.
385-7721 DALE BRIGGS 592-3978

Bayshore realty ltd.
1006 Fort 388-6424

SOUTH OAK BAY 1½ "STOREY" BY THE SEA

—THIS is a HOME on a quiet street with a lot of warmth.
—THE HIGH DRY BASEMENT tells the story of how it was built.
—THE number of windows tells you how bright it is inside.
—THE number of bedrooms (3) tells you it was built for a family.
—THE feeling as you walk in tells you of the love that's been given to this home.
—THE PRICE tells you that you can afford to buy this and live "HAPPILY EVER AFTER"
ONLY $55,900
388-6424 BARRY BOWES 383-1540

1577 ASH RD. ONLY $89,000

Colonial Family home. A rare find and an excellent value. Four bedrooms, two bathrooms and two large rock fireplaces. Carpeted living and dining room. Kitchen with eating area. Rumpus room and den. Double car garage with electric doors, secluded patio. All this on an extra large professionally landscaped lot. A must to view. Immediate possession. MLS 14868. Call
388-6424 SYL SHUMKA 386-0549

425 QUEEN ANNE HEIGHTS (GONZALES HILL)

5-bedroom Tudor situated on one-third acre with views of Mt. Baker and San Juan Islands, this one-year-old Tudor-design home of 3,500 sq. ft. features den, family room, recreation room, large separate dining room, 3 bathrooms, w.w. wool carpets, intercom and many extras. $149,000. MLS 14698. For appointment to view call:
598-2200 MURRAY BLANNIN
388-6424

FANNY BAY
Small cozy home opposite greenbelt, $27,000. Possession early January. Details: 2086 Byron Street, Victoria, B.C. 592-0145.

DF Hanley Agencies Ltd.
D. F. HANLEY AGENCIES LTD.
3293 DOUGLAS STREET
385-7761

NOW READY ELEGANCE and DISTINCTION High Gordon Head

Here is truly a grand home. Impressive from every side, inside and out! This is a very obviously large home, yet with simple, clean lines. There are over 1700 sq. ft. on one floor with many appealing features like an elegant and spacious sunken living rm.; a main floor family rm.; beautiful full height fireplaces; built-in sundeck; balcony and verandah with FIVE sets of sliding glass doors in all. Built-in equipment includes an AM-FM intercom, dishwasher, garburator and a handy kitchen desk. Of course, there are 3 bedrms., 2 full bathrms., loads of closet space, a double carport and huge full high bsmt. with roughed in plumbing, rec. rm. and fireplace. All this and BEAUTNFUL VIEWS of the Olympics and Mt. Douglas too! Now ready for occupancy. $98,900. MLS.
STEVE MOONEY
385-7761 24 hrs.

JUST COMPLETED High Gordon Head

A fine, distinctive home now ready for occupancy, custom designed to take maximum advantage of the BEAUTIFUL VIEWS of the Olympics and Mt. Doug. There is sundeck access and beautiful outlooks from dining rm., sunken living rm., kitchen and breakfast nook and master bedrm. Among many appealing features are the impressive 2-storey entry in beautiful imported quarry tile, a massive full height rock fireplace and the interesting centre hall treatment giving access to 3 spacious bedrms. Of course, there are 2 full bathrms with a 3rd roughed-in in a huge full high bsmt. PLUS a very large R.I. rec. rm. with fireplace. There's a double carport with long, broad covered walkways and built-in equipment includes an AM-FM intercom, dishwasher and garburator. You'll also find lots of closet and linen space and even a built-in kitchen desk! AND, a big PLUS: Complete, professional landscaping to be done as weather permits. This home is very definitely an EXCELLENT VALUE at $89,500.
STEVE MOONEY
385-7761 24 hrs.

DELUXE DUPLEX

Quality and appeal hit you in the eye in this well constructed building. 3 bedrms one side and 2 on the other. Each has 3 baths, balconies and sundecks; full bsmts with potential in-law suites (one finished). Kitchens have custom-built cabinets, some appliances included. W-W carpet throughout. Located in an excellent rental district; you would be proud to be the owner. Listed at $120,000. MLS. Call me anytime.
Marion Hamilton
385-7761 24 hrs.

FOR
MORE
Real Estate
SEE
DISPLAY
Real Estate
Advertisements
Pages
10, 11, 12, 13.

Principal Properties LTD.
4088 Shelbourne
477-9514

OPEN HOUSE PRIME FAIRFIELD

608 CORNWALL ST.
SATURDAY 1- 4 P.M.
See this newly decorated home in a much desired area, close to town, schools and shopping. 2 bedrooms up and one down, with bath and a half. Features LR with fireplace, large modern kitchen, full basement, all new plumbing fixtures and wiring. Also 15-ft. diam. pool, pump and filter. Priced for quick sale at $45,900.00. MLS 14935.
HUGH MUNRO 477-2803

LIKE NEW

Located close to the city is a charming 3-bedroom home waiting for the right family to move in. It won't wait long so if your family wants immediate, comfortable living in a home that's just like new, phone now to view, then offer on $52,500. MLS 14832.
EARL SMITH
592-4353 477-9514

$38,000

3 bedroom bungalow in Esquimalt. Close to shopping centre and arena. Phone now for details. MLS 14611.
EARL SMITH
592-4353 477-9514

HOME AND REVENUE

A like new, 3 bdrm. home for you in a choice location and a $250 mo. income from the 2-bdrm. suite. $59,500 and needing a very quick sale.
R. BUTLER
479-7994 477-9514

Douglas Realty Ltd.
12 CENTENNIAL SQ. 385-8784

OLYMPIC REALTY LTD.
385-5741
A DIVISION OF
NANAIMO REALTY CO. LTD.

OPEN HOUSE SAT. 2-4 1429 TAUNTON $39,000

A little gem. Don't overlook this cosy 2 bedroom, full basement home, only minutes from city centre. Just great for starters or retireds. For prior view call MELODY VILLENEUVE 385-5741 or 384-8563.

NEW!! 3 TOWNHOUSES SEAVIEW

1100 sq. ft. of modern living can be yours by the New Year. Features include quality w-w, bedrooms with large walk-in closets, deluxe appliances, washer-dryer hookup, fireplace, 1½ baths. Call MELODY VILLENEUVE 385-5741 or 384-8563.

STARTING OUT OR RETIRING?

Immaculate condition 2 Bedroom bungalow in Burnside-Gorge area. Part basement, Oil heat, heavy wiring, copper plumbing. Yours for only $42,500. Call re terms and appointments, ELLWOOD NAULT 385-5741, 388-4150.

SEAVIEW ARCHITECT DESIGNED $119,000

Situated in Cordova Bay's most exclusive area, this superb 3 bedroom cedar and glass exterior home is the ultimate in functional design, luxury and country atmosphere. Master bedroom has private sundeck and 4-pce. bath ensuite, kitchen has large family area adjoining. Living and dining rooms have French doors leading to large sundeck affording beautiful views of the sea and Fall Arbutus. Lower level has cozy activity room with second fireplace. Priced to sell quickly. For details and appoints to view this new exclusive, Call LILIAN McLEOD 385-5741 or 592-4968.

REVENUE SPECIALS

2 small, 3-bedroom bungalows on single lot. Close to city centre. View by appointment only. Asking $29,500 each. Please call COLIN CRAVEN, 386-8666 or GORDON ELLIS 592-0079 or OFFICE 385-5741.

3-BEDROOM FAMILY HOME IN ESQUIMALT $57,900

On a quiet street with a pretty yard, this white stucco bungalow offers modern kitchen, in-line dining room, full basement with rec. room, oil heat and excellent maintenance. To view call AL TASSIE 384-9069 or Office 385-5741 anytime. ML 14704

FAIRFIELD $59,500

Fine 3-bedroom home within walking distance of shopping plaza, schools, seashore or town. Spacious living room with fireplace. Dining room plus nice eating area in kitchen. To view, call MELODY VILLENEUVE 385-5741 or 384-8563.

BROWN BROS. on BLANSHARD
"People Helping People"

1275 QUEENSBURY Blenkinsop Area

Immaculate family home for young executive. 1,242 sq. ft. main floor, plaster finish interior. Large living room, floor to ceiling fireplace, L-shaped dining room, glass doors to sunny sundeck. Built-in dishwasher, oven and range in kitchen. 3 bedrooms, 4-pce vanity bathroom. Professionally developed basement with family room, rec. room with bar, 3-pce. bath, utility and workshop. Lovely landscaped lot with metal swimming pool. On a quiet cul de sac. $79,900. MLS 14883.
CEC PEARCE 386-3808
REG SCHUMAKER 598-2333
or 385-8771 (anytime)

1101 STELLY'S X ROAD

Sparkling new 1200 sq. ft., 3 bedroom home. Wall to wall throughout, cathedral entrance to attractive living room with RH fireplace. Dining room, sundeck off family-size kitchen with breakfast area. 4-pce. bath plus 2-pce. ensuite. Full high basement—ideal for development. Plumbed for third bathroom. 70' x 158' lot, high location. Partial Bay views. Today's best buy at $59,900. Call
CEC PEARCE 385-8771 (anytime)

7325 CHATWELL DRIVE

Custom built and designed home on large treed lot in exclusive area. Two step entrance to through hall plan. 20' x 14' living room. Feature wall and fireplace. 10' x 10' dining room. Glass doors to sundeck. Family kitchen 20' x 10.9' with breakfast area. 2 large bedrooms plus one down. Double vanity bath. Oak floors throughout. Full high basement ready for development. Double garage. ML 14925. $68,500. For appointment to view call:
CEC PEARCE 385-8771 (anytime)

NEW LISTING

In the Tillicum - Carey Rd. Area. Spacious 2 - bedroom bungalow. Knotty pine cupboards in the family-size kitchen, large living room and dining room in line. Full basement with a partially finished 13'x26' rec. room with fireplace, plus more space to add extra bedrooms. Stucco exterior and carport. Asking $49,000.
REG SCHUMAKER 598-2333
or 385-8771 (anytime)

GORDON HEAD SEAVIEW BY OWNER 4-BDRM. HOME

Custom built home finished in rough cedar siding and old brick, attractively located in a professionally landscaped garden with large mature trees.
—Four bedrooms.
—Seaview living room with fireplace.
—Separate dining room with access to balcony and sundeck.
—Large kitchen with eating area and access to sundeck.
—Very large recreation room with beamed ceiling, old brick fireplace and sliding door to garden.
—Two full baths plus en-suite in master bedroom.
—Utility room.
—Wall to wall carpet throughout.
—Carport with additional parking pad.
4532 SEAWOOD TERRACE
$95,000
Please telephone 477-2955 for further information or appointment to view.

$64,900

New view home almost completed by Esquimalt Lagoon. Over 1900 square feet of living area with three bedrooms, three bathrooms and handmade floor to ceiling rock fireplace. Panoramic plew of harbour and city give this cedar home a unique charm. Terms available. Call LYNN HOLMES 477-5615 or B.A. Realty Ltd. 385-1431.

FOR SALE OR RENT DELUXE 60x12 mobile home situated in Cedar Creek Park No. 42C, $11,500 sale or $300 per month rent. 28 miles from Victoria, 743-5944.

WALL & HOMEFINDERS REALTY LTD REDEKOP
3480 DOUGLAS 386-2911

OPEN SATURDAY
1:30-4:30 P.M.
2867 MURRAY DRIVE
(off Admirals)
"HOME FOR CHRISTMAS"
WATER VIEWS—IN-LAW SUITE
The double doors, planked and studded, give entry to an interior of comfort, character and charm. A white carpeted living room, with antique brick fireplace — separate dining room, 3 bedrooms, recreation room (also with a beautiful fireplace), 2 complete bathrooms and 2 very modern kitchens with built-in appliances. Tastefully decorated inside and out with a most attractive garden-level in-law suite. Professionally landscaped with water views in this pleasant area. Offered at $81,900. (MLS 14874) with possession before Christmas if desired.
THE STEPHENS
386-2911 (24 hrs.), 479-5463.

OPEN HOUSE
SATURDAY
1:30 - 4:30 P.M.
If quality comfort and charm interest you, come and view this Uplands tudor at 3210 BEACH DRIVE. Designed for gracious entertaining and family living. The present owner has extensively renovated the interior with decor by Decor Artisans of Montreal. Four large bedrooms and 2 full bathrooms are up, a ½ bath, den with F.P., separate dining room, large kitchen and separate breakfast room, along with the beautiful living room and fireplace are on the main floor. Double garage has a large finished room and ½ bath up. The .561 acre lot is completely fenced at the rear for complete privacy. MLS 12702.
JACK GREENWOOD, 384-5228
POLLY HIGGINS, 592-4111
Office, 386-2911

OPEN HOUSE
COLWOOD—SATURDAY
1:00-4:00 P.M.
Come to 3053 JENNER ROAD to view this delightful home. Some of its many features are:
—Modern kitchen with Padded built-in breakfast nook.
—L shaped living room-dining room with quality W-W carpeting (F.P. of course)
—Thru hall to 3 roomy bdrms.
—Finished basement with 2 more bdrms. rec room, den, ½ bath and laundry room.
—Well landscaped grounds, backyard fenced to give privacy to your swimming pool and brick barbecue which is included in the purchase price of $64,900. MLS 14820.
Your host: DON HAMILTON
386-2911 or 478-3552

LOW TAXES
Everything you dreamed of and more! Immaculate 3 bedroom family home. Large eating area in kitchen, overlooking lovely garden with numerous trees. Fourth bedroom and family room in full high basement. Large 75 x 131 lot with low taxes. Asking $55,900. MLS 13096.
LOLA CLARK
386-2911 or 479-3010

TRY $1,400.00
For your down payment on this 2-bedroom condominium. Step saving kitchen with stove and fridge included. Dining room plus living room with sliding glass doors onto balcony. MLS 13814. Open to offers at asking price of $27,500.
LOLA CLARK
386-2911 or 479-3010

BE YOUR OWN BOSS
Dry cleaners and variety store side-by-side could be excellent family operation. Both showing very good returns. Variety store — $10,500 . . . Dry Cleaners — $15,000. Don't hesitate call me today.
ELENOR STURMEY
386-2911 or 479-4573.

BIG FAMILY HOME
CLOSE IN $72,500
Close to University Shopping Centre and all levels of education. Presently 3 bedrooms with 3 more roughed-in in the full high basement. 3 bathrooms, rec. room, double carport, large sundeck, all beautifully carpeted and well-cared for. Call today on this exclusive listing.
ELENOR STURMEY, 479-4573.
or 386-2911 for 24 hr. service.

HOME FOR CHRISTMAS
Yes, you could be moved into this brand new home on over an acre of land close to B.C. Ferries. $84,000 is the firm price but here's what you get: 3 bedrooms; 2 bathrooms (1 ensuite); big Citation kitchen; sunken living room with fireplace; separate dining room with fireplace; large family room; main floor utility room; carpets in all rooms except kitchen, bathroom and utility; attached garage. Call me today for this exclusive.
ELENOR STURMEY, 479-4573
or 386-2911 for 24 hr. service.

WHITTOME'S
1111 BLANSHARD 388-4271

A LITTLE GEM $36,500

Situated on a nice lot in the "MARIGOLD" area, this small but immaculate two-bedroom bungalow is a "FIND." Perfect for retirement or starter. Clear title. For full particulars and appointment to view call Mr. Yells 388-4271, Res. 383-5039.

COUNTRY LIVING

Live where the air is clean. Truly a fine famiy home offering space, comfort, convenience, imaginatively designed to achieve privacy for each member of the family. 4 bedrooms, 1½ baths, living room, brick FP, dining family room, dream kitchen features galore utility on main, 2-room suite. 4-pce. bath, large workshop down. 2000 sq. ft. living area, doublke carport. Cobble Hill. $56,000. 14617.
RUTH LUKAITIS 477-5306
SHIRLEY WILDE 478-2459
OR 388-4271 ANYTIME

It Has Character

Charming, unique seaview home. Modern as today, quaint as yesterday. Beautiful wood finishing in L.R., D.R. and Foyer. 2 Fireplaces. Modern kitchen, 2 plus bdrms, Vanity bath, 2 sundecks. In spotless and excellent condition. Lge lot end of quiet street, near beach. $62,500.
RUTH LUKAITIS 477-5306
SHIRLEY WILDE 478-2459
OR 388-4271 ANYTIME
J. H. WHITTOME AND CO. LTD.

LARGE WELL-ESTABLISHED GARDEN

No-step, close to all schools, 1440 sq. ft. home on sewer. These are the features that will excite you:
—3 bedrooms.
—Banquet sized dining room
—Modern kitchen with eating area.
—Family room off kitchen with washer and dryer hookups.
—Separate garage with added storage shed
—Well established landscaped 12,000 sq. ft. lot with greenhouse and gold fish pool
—1 block to bus line
—Marigold area
Kept at the affordable price of
$45,900
Call GORDON STEVENSON 385-1431 or 479-7692 B.A. Realty Ltd.

PENTHOUSE REALTY LTD.
203-895 Fort St. 386-6762

WHITTOME'S
4520 West Saanich Road
Royal Oak Branch
479-1667

OPEN HOUSE SAT. 1:30-4:00 3901 BLENKINSOP

START THE NEW YEAR RIGHT — by moving into this spacious and gracious 3 BR., 1½ baths, well constructed home set high on a secluded 1-3 acre property. ML 14253. Asking $77,900.
479-1667 BRIAN BROWN 386-1234
479-1667 CATHY ATKINS 479-5427

DRIVE BY ·3741 CRAIGMILLER LOW 50's IN BY XMAS

Warm yourself by the open fire of this lovely 2 BR. home on Christmas morning. Absolutely spotless, modern kitchen, lge. lot, rec. room in the basement. The owner is looking for offers on an asking price of $52,900. MLS 14686.
479-1667 CATHY ATKINS 479-5427
479-1667 BRIAN BROWN 386-1234

COLWOOD GLEN LAKE

Modern 3-bedroom, full basement, cathedral entrance home. Only 1 year new. Spacius entrance, bright, cheerful beautifully carpeted living room, ceiling high fireplace. The dining room is also large with pleasant outlook through sliding glass doors over the sundeck and trees. The kitchen is large, as are the bedrooms and bath. Through hall, so much space for development in the lower area. Full price $55,900.00. Please dial Cliff Stretch—479-1667 or 592-3969.

IMMED. POSSESS. LANSDOWNE AREA $49,900

Basementless 5-room bungalow in this fine area, with self contained inlaw suite. 2 bedrooms, 4-pce. bath, living room, dining room, kitchen with stove and fridge. Inlaw suite and fridge, bedroom and stove and fridge, bedroom and 3-pce. plumbing. Private entrances make this electric heated home more desirable. Yes, the full price $49,900. Please dial Cliff Stretch 479-1667 or 592-3969.

MODERN SPANISH DELIGHT RURAL AREA

4-bedroom, two-storey Spanish luxury type home on near ½ acre of choice land. Yes, over 2100 sq. ft. of finished floor area, modern as tomorrow. Selling far below replacement costs. Full price $72,000. Please Dial Cliff Stretch 479-1667 or 592-3969.
J. H. WHITTOME and CO. LTD.
ROYAL OAK BRANCH

IPR
Island Pacific Realty Ltd.
3200 QUADRA 388-6231

GORDON HEAD EXEC. $85,900

This 4-br. beauty is loaded with gadgets, stereo intercom, burglar and tire alarm, auto door lock system, sprinkler system, built in vacuum and many others. Big DR and LR with FP. Beautiful modern kitchen and E.A. with the best in built in appliances. Sunken rec. room off kitchen with FP. All on a big lot with beautiful patio in the back of this fine home. To view this new exclusive quickly call SHANE BEFURT, 388-6231 or 477-4738.

GORDON HEAD SPECIAL $61,500

This 3 BR home is on a nice quiet street close to all schools and shopping areas. Big LR with FP and extra large kitchen. partly finished basement with 3 pce bath. Big lot with loads of room for gardening. To view this home quickly call SHANE BEFURT 477-4738 or 388-6231.

OFF GLANFORD $48,900

Two bedroom well built home with W-W and F.P. in good sized living room. Extra space for parking of boat or camper. Full height basement with potential for further development. OLE KNUDSEN 598-2461 or 388-6231.

CEN. SAANICH

Large, super, deluxe home, $125,000 firm. Appointments only. No drivebys. Call R. KEELING, 388-6231.

ALMOST ¼ ACRE OF SECLUSION LANSDOWNE SLOPE $71,900

This 4-Bdrm. home has big living room with FP, separate 12x14 DR and nice kitchen with E.A. Full basement with beautifully decorated family room with FP. To view this beauty call SHANE BEFURT, 388-6231 or 477-4738.

XMAS COMFORT $38,900

Tastefully renovated, 3 bdrms., no step bungalow in very nice area. Move in immediately. MLS. Call GLENN NICHOLLS or GERRY FINNIGAN 388-6231 or 598-7689 or 479-1040.

VERY CLEAN

Two-bedroom home. Good location. Must be seen to be appreciated. By appointment only. $59,900. Call R. KEELING 388-6231.

BRENTWOOD BRAND NEW $48,950

What a buy! 3 bdrms., heatalator, fireplace and wall to wall plush throughout. Call quickly on this new MLS. GLENN NICHOLLS or GERRY FINNIGAN 388-6231 or 470-1040 or 598-7689.

NEW $47,500

Immediate possession. How about Xmas Day in your very own 3 bedroom, 1½ bath W to W carpeted Strata duplex? Possible 4th bedroom or family room in high dry basement. On quiet street close to transportation, stores, and schools.
P. Sivertsen 477-4949
G. Hodgson 384-7474
City Brokerage 386-3547

HIGH QUADRA
MODERN HOME
Attractive 3-bedroom home. Spacious living room with fireplace and full in-line dining room. Full basement with rumpus room and space for extra bedroom and work area. Drive-in garage. Lot size 65'x120' all fenced and landscaped. Excellent value priced $51,500. To view phone.
C. H. HOLLAND REAL ESTATRE
620 VIEW
592-9784 or 386-1616

OPEN HOUSE
Sidney By builder Sat. and Sun. 2-4 p.m. Beautiful 2 bedroom full basement home — many extras. 9626 7th St. Sidney, Phone 656-5682, 656-2564.

SSC
SWINERTON,
STEWART CLARK LTD.
1318 Blanshard 385-2481

OPEN HOUSE
SAT., DEC. 13th
1-4 P.M.
977 TAINE PL.
OFF SAANICH RD.
NEAR LODGE
A new 3-bedroom family home close to Town and Country S.C. featuring: sunken L.R., D.R. with sundeck off. W-W. carpets, 1½ bathrooms, large kitchen with built-in dishwasher, built-in vacuum system, full basement with roughed-in fireplace in semi-finished rec. room. This is one of eight new homes on a quiet cul de sac. $63,500. MLS.
SID CUSTANCE
385-2481 598-7781

BIG LOT
6 ROOMS
CLOSE IN
Clean, well built, 6 room stucco bungalow with basement and 2 garages on a 82x134 ft. lot on a quiet street in Lakehill area. Fruit trees. Asking $49,000. Make an offer. Ken Walters 385-2481 (24 hrs.)

FOUR-PLEX
ON LARGE LOT
BRENTWOOD BAY
Renovated FOUR-PLEX comprising 4 bachelor suites, each with LR, Kit, bedrm and 3 pce. bath. Fireplaces in 2 lower suites. Economical oil hot water heating, separate meters. Situated close to shopping centre on 13,000 sq. ft. level lot. Large existing mortgage may be assumed. New Exclusive listing.
PRICE $74,900
ED JUPP 385-2481

BRAND SPANKING
NEW!!
MOVE IN FOR
XMAS
3 BEDROOMS
FULL BASEMENT
Lovely new home located amid the firs at Saseenos on .4 Acre . . . 1120 sq. ft. featuring . . . Cosy living rm with "L" dining rm and adjoining patio . . . Electric kitchen with breakfast area . . . Sparkling 4-pce. vanity bathrm . . . Wall-to-wall carpet throughout . . . All elec. heat. Double carport. FULL PRICE $48,900!!
Dick James or Ed Jupp 385-2481

REAL ESTATE SERVICE
COAST TO COAST
AND U.S.A.

P.R. B
P. R. BROWN
AND SONS LTD.

OPEN TO VIEW SAT. 2-4:30 2870 ASHLEY DR. PORTAGE INLET

Well constructed, up to date, waterfront home in a unique setting. Planned to enjoy the view ad seclusion to the utmost. The spacious rooms are carpeted with best quality carpet. There is 38' living room with fireplace. A convenient well designed kitchen, comes with built-in double oven, and countertop cooker, and garburator. Two spacious bedrooms and 4 pce. bathroom on the main floor, the floor above is an in-law suite with a separate entrance, 4 pce. bath, kitchen and ample storage. The huge high basement has a roughed in fireplace with patio and steps to sandy beach. There is a conservatory and a nice garden for the horticultural enthusiast. Garage and carport. Piced at $129,000 this property represents good value in todays market and it may be possible to assume the existing mortgage. Early possession is possible, now vacant.
STAN WINTERBOTTOM
385-3435 598-2253

P.R.B.

OPEN HOUSE SAT. 1-4 P.M.

The Fairfiled white bungalow at 157 Cambridge (off May). To be sold! All offers considered. Asking $52,900. Over 1000 sq. ft. Sept. dining room, 2 BR hardwood floors in LR, DR, and halls. Full basement with garage. 50 x 132 lot with fruit trees. Come view today.
ROY ANDERSON
385-3435 477-5057

P.R.B.

FAIRFIELD

White bungalow at 157 Cambridge (off May) close to the park and ocean. 2 BR, sep. DR, full basement with garage. Immed. possession.
Asking $52,900. Will show anytime. ML 14690.
ROY ANDERSON
Res. 477-5057
P. R. BROWN and SONS
385-3435

RIM ROBERTS INVESTMENTS & MANAGEMENT LTD.
702-1175 DOUGLAS 388-6691

OAK BAY BEAUTIFUL HOME WITH CHARACTER AND CHARM

Secluded Garden
Fruit Trees
Lily Pond and Patio
Spacious Rooms
Hardwood Floors
Dream Kitchen
Rec Room
Games Room
Two Fireplaces
Superb Location
$84,500
W. G. MOORE
479-3748

SIDE BY SIDE DUPLEX, SUNday viewing, 1-4, 411 Marigold. 2 bedrooms, living room, dining room, each side, carpets, high basements for further development, corner lot, garage, 2 driveways. Offers to $84,900. 595-3350.

SINCE 1887
Pemberton, Holmes Ltd.
1000 GOVERNMENT ST.

DEEP COVE

11025 CHALET ROAD
Here in a well located home featuring:
—.85 acre fully landscaped
—4 BRs — 2 baths
—Large kitchen, sep. dining area
—Pleasant waterviews
—Wrap around sundeck
—Separate 2-car garage with workshop.
Truly an outstanding home in a desirable rural area. ONLY $98,500. For a private viewing contact.
JACK COLWELL
384-8124 595-1865

TREES, VIEW AND SEA

.6 acre of natural beauty plus 108' of picturesque waterfront provide a unique setting for this 2-storey home and private upper suite. Suite now legal revenue unit but can easily be returned to house for additional room. Both suite and 3-bedroom home enjoy unmatched views of sea and SAXE POINT PARK. MLS. $124,500. Call today for details.
STU MACDONALD
384-8124 477-9889

MOUNT TOLMIE

NOW REDUCED, $61,900
This quality-built 3-bedroom bungalow is located on a quiet cul de sac but still close to schools, UVic and shopping. 4th BR and family room in daylight bsmt. plus an extra 2-pce. bathroom. LR has natural FP with large L-shaped DR off. Double floored oak finish. Beautiful rear garden fenced and set up for the free run of your favorite pets. MLS 3428. Owners out of city, min. 2 mo. occupancy for these first class tenants. DI garage, low interest mortgage. Please call:
C. A. CLIFF ANDERSON
384-8124 or 477-3994

$44,500

This home does not need any work — everything has been completed by the owner and the house is immaculate!
—2 BRS — Utility room
—Spare storage room
—Built in garage
—Fenced lot
—Charming sun porch.
All these features plus excellent location behind Town and Country Shopping Centre on no traffic street. Early possession at 860 Short Street (off Oak) and a low DP may qualify. MLS. Call now for an appointment to view.
BRIAN HIGGINS
384-8124 592-2978

SEABOARD PROPERTIES LTD.
7173 WEST SAANICH RD.
BRENTWOOD BAY 652-1141

Victoria, 107 Maddock W., 2 bedroom, full basement older home, close to Gorge Hospital. $49,900. 652-1141, Frank Csinos, 652-5528.

Saanichton, 1873 Farrell, new, 3 bedrooms, full bath up and down, daylight basement with roughed in fireplace, double carport, roofed deck, $58,900. 652-1141, Frank Csinos, 652-5528.

Central Saanich, 8230 W. Saanich, new, 3 bedroom, ensuite, roughed in fireplace in daylight basement on ½ acre treed country lot. $69,500. 652-1141, Frank Csinos, 652-5528.

Brentwood, 7035 Tamarin, new, 3-bedroom split level, sunken living room, basement, partly finished, double garage, $69,500. 652-1141, Frank Csinos, 652-5528.

FAIRFIELD. $41,900

This home is in exceptional condition. Ideal for a young or older couple. A no step 2 bedroom home. Good garden. The waterfront, a mere stroll away. A new exclusive. Tom Evans, 652-2620.

ASK THE FAMILY

WOULD YOU LIKE
A TAME BLACKBIRD
AND A DOG HOUSE?
This unique modern family home DESIGNED BY MOM AND BUILT BY DAD (who is a builder anyways) to live in comfort with their 4 boys and 2 girls.
Apart from FIVE DOUBLE BEDROOMS and three 4-piece BATHROOMS (the boys' has double wash basins and the Master is ensuite), the LAUNDRY ROOM, the WET ROOM and large sundeck, there are many special features. The large KITCHEN with garburator, dishwasher, compacter and fridge with automatic ice-maker and water dispenser is divided from bench-seated eating area in addition to full-size DINING ROOM. The SITTING ROOM HAS CUSTOM BUILT Italian tiled fireplace. The split-level FAMILY ROOM has CONVERSATION WELL with comfortable built-in lounges around the free-standing fireplace and raised areas has room for games, cards, bar, TV and W-H-Y.
Masses of closets all over.
Beautifully decorated with feature wallpaper and quality wall-to-wall throughout.
On 0.31 acres with tall trees and double drives to cedar entrance deck which opens onto large hall. The rear backs onto an adventurous area for exploring children. Priced in the high 80s and worth every cent. Five miles from Town and Country on quiet road, in country area near Thetis. This is a house for a family to be happy in. Oh yes, the Blackbird and A-frame dog house come free with it!
No agents.
478-4732

$36,500 EA.

STRATA TITLE
NEW DUPLEX
Bock Ave. Langford
Terrific homes or investments — 2 bedrooms, wall-to-wall carpeting, custom Montelco Kitchen cabinets. Cedar siding exteriors, large treed lots.

$78,500

QUALITY BUILT
Waterview Home
In Secluded Area
Drive my this beautifully designed Bavarian "NEW" home
3677 Park Drive
Metchosin area
Open House Sat. - Sun. 2 - 4
Wall-to-wall carpets, fireplaces, 14.6x25 living room, 3 bedrooms, 2 bathrooms, large kitchen, large balcony, basement, double garage, cedar exterior.
Personal Showing "ANYTIME"
479-8301
478-4663
REB HOMES

Byron Price
and Associates Ltd.
804 BROUGHTON ST. 385-2458

SIDNEY

$27,500 Full Price
This old (1 BR) house with a business front has minimal value, and so we have decided that you can have it as a gift (it's still liveable). All you have to do is to buy the commercial lot on which it is situated at a down to earth price, of $27,500. Don Bacon, 385-2458.
TOD-HACKETT
CONSTRUCTION LTD.
Days 384-1101 Nights 479-6416

250 HOUSES FOR SALE

the Permanent

1125 DOUGLAS ST. and 3647 SHELBOURNE ST.

Open Sat. 2-4:30
3625 Doncaster Drive

Elegance, is not nearly enough to describe this large 4-bedrm. Colonial Home. 3 Bathrms., over 2500 sq. ft. of developed area. Plus Basement. Asking $89,900. Call TED PINFOLD 388-7742 or 477-0141.

Open Sat. 1-4
2611 Scott Street

2-Bedrm., full basemt. home. This home is very well kept and offers F.P., w-w in L.R. and separate D.R. Large kitchen. Priced to sell at $49,900. Your Host JOT HOME 592-2130 or 477-0141.

Open Sat. 1:30-4:30
1849 Hillcrest Ave.

Custom built, quality constructed spacious 2-bedrm. Spanish style home. 2 full bathrms., over 1600 sq.ft., 95 ft. frontage. $84,500. BILL BROOKS 478-3197 or 477-0141.

Open Sat. 2-4
2901 Phyllis St.

Located at Ten Mile Point with scenic waterviews. 3 Bedrms., plus family rm., $91,500. DARIEN BAIN 658-1070 or 477-0141.

Open House
Sat. 2-4 P.M.
1805 Newton

Living room with fireplace — large kitchen with pantry. 4 bedrooms and den, 4 pce. bath. Full basement. For prior viewing call FRAN McVITTIE 598-3613 or 382-9191.

Canada Permanent Trust Company

Investors

SYNDICATE REALTY LIMITED
620 BROUGHTON 386-7721

OPEN HOUSE
SAT. 1:30-4:30
1831 TEAKWOOD

Brand new deluxe family home, over 1400 sq. ft. on main floor. Large LR with floor-to-ceiling feature FP. DR and full length balcony in front. Deluxe family kitchen with eating area and family room. 3 BR, large entrance hall finished on lower floor. R.I. den or rec. room with FP off entrance. Space for 2 more BR.
ASKING $77,500
Leo Pigert in attendance. Call 386-7721

OPEN HOUSE
THURS.-SAT.
1:30-4:30
4378 SHELBOURNE

Immediate possession for this well-constructed and nicely finished 3-bedroom home. Over 1240 sq. ft. on main floor. Full basement with roughed-in rumpus room and finished fireplace. MLS 22866.
ASKING $61,500
Call Evan Williams or Leo Pigert at 386-7721 anytime.

RITHET'S
for
Real Estate
Insurance
Appraisals
714 FORT
382-4251

OPEN HOUSE
3228 FRECHETTE
SAT. 1:30-4:00

QUICK POSSESSION can be arranged on this immaculate home situated in a very desirable location. All wool broadloom over hardwood throughout. A superbly finished basement, fully developed. Double glazing for added warmth. Two bedrooms on main plus one down. A very attractive home for those who are looking for the best in quality. Must be seen.

Offered at $69,900
R. JOHNSON or W. MICHAELS
382-4251

Western HOMES Ltd.

LANGFORD
$42,900

Two-bedroom bungalow, situated on a nice lot, fully fenced, with fruit trees, garden and lawn. House has full basement, nicely renovated inside, services updated, separate garage. Has to be seen to be appreciated. No drive-bys. (MLS 14083). Phone:
Bill Wilson
386-3494 (24 hrs.)

SIDNEY
$37,900

This NEWLY LISTED bungalow offers 2 bedrooms plus a den! It's close to all amenities such as shops, schools and Silver Threads. Don't miss it! Call right now! (MLS 14803.)

Jack Davis
386-3494 (24 hrs.)

National Trust
SINCE 1898

BROADMEAD
4617 AMBLEWOOD DRIVE

Executive rancher, 2300 sq. ft. of bright spacious living on one level, ¼ acre lot, three bedrooms two bathrooms, 25x13 kitchen adjacent to 23x13 rec room. Five years young. Priced to sell at $109,000 MLS 14880. To view, call:
DES DESJARDINS
388-5451 (24 hrs.) 385-8925

FAMILY HOME
$56,000

A must see! 1300 sq. ft. on the main floor! 15x19 living room with fireplace, dining room, bright kitchen. Full high basement, quiet street. ML 14767. Call
RUDY ROST
595-2961 Res. 658-5490

ROYAL OAK
3 BEDROOMS COUNTRY SETting ½ acre corner lot, fruit trees. Near shopping centre. Large living room, fireplace; full basement, rumpus room, fireplace; dark room, extra shower and toilet. Low taxes, $66,900. 4656 Pipeline Road. 477-4493. No agents please.

250 HOUSES FOR SALE

th

CHRISTMAS CASH

PURCHASE ANY
Tod Hackett Home,
BY CHRISTMAS AND

We Will PAY YOUR

JAN.-FEB.

MORTGAGE PAYMENTS

FOR TIMES OF OPEN HOUSES
Call

DON KING
384-1101 479-6416

OPEN HOUSE
1729
DUCHESS ST.
SAT., 1:30-4

Owner has bought and must sell this extra large 4-bdrm house in Jubilee area. Large kitchen and 2 full bathrooms make it a perfect family home. Ready for immediate occupancy. At $50,900 don't miss out on your chance to view. For prior appointments call BRUCE WILKIN 592-2407 or 598-8366.
WHYTE & GOWER
OAK BAY PROPERTIES LTD.

FREMONT PLACE
OPEN HOUSE

SUN., 14th, 1:30 - 4:30

DESIGN: THREE BDRMS., SPLIT LEVEL, 1½ BATH WITH POSSIBLE 3RD BATH IN BASEMENT, FLOOR TO CEILING NATURAL STONE FIREPLACE, LARGE LOT.

FINANCING: N.H.A. MORTGAGE WITH 25 OR 30 YEAR AMORTIZATION AND 25 OR 30 YEAR TERM FIXED AT 10½% AVAILABLE FOR THE QUALIFIED PURCHASER TO ASSUME.

LOCATION: TRAVEL NORTH ON SHELBOURNE INTO MT. DOUGLAS PARK TURN RIGHT ON ASH, RIGHT ON EDGEMONT, LEFT ON FREMONT TO FREMONT PLACE.

BY BUILDER: KASAPI CONSTRUCTION CO. LTD., 538 DUPPLIN RD. 386-6191 OR CALL LYLE MARRINGTON, 385-0302 ANYTIME.

MEMBER OF H.U.D.A.C.

LANSDOWNE Properties Ltd

IMMEDIATE OCCUPANCY

On this Esquimalt 4 bedroom family home. Large living room and dining room, generous kitchen and full basement. Close to shops, schools and transportation. Large fully fenced lot. Asking $49,250. TRY YOUR OFFER. Call PETER BARDON or JOHN WEST 592-2431.

DEEP COVE WATERFRONT

Curl up by the fire in anticipation of spring with the clematis blooming and you enjoying this tranquil and protected cove with it's fantastic views of Saltspring, Cowichan and Sansun Narrows. Located on a 50 ft. lot the proeprty offers an unusual amount of privacy. Three bedrooms, and stove, fridge and drier are included. Call now as properties of this type are seldom on the market. Asking $69,500. Call JOHN WEST or PETER BARDON 592-2431.

NEWSTEAD REALTY LTD.
1637 Fort St.
598-5166

OPEN HOUSE
425 CULDUTHEL
SAT. 1:00-4:30

See this older type home. Features beamed ceiling in Living Room, 3 bedrooms, large kitchen. Full high basement. Asking $45,900.00.
MARY JAMES
598-5166 386-9690

4 BEDROOMS
CUSTOM BUILT

A 1½ year old home close to golf course. App 2400 Sq. Ft. finished on two floors. Built in dish-washer, garburator and sprinkler system. High quality material and workmanship throughout. A builder's own home now forced to sell at the price of $79,500. To view anytime call B. Simons.
386-6762 or 652-1731
Penthouse Realty Ltd.

ROCKLAND
OPEN HOUSE AT
1643 ST. FRANCIS WOOD
SATURDAY 13 DEC 2-4 P.M.

This attractive home is in top condition and ready for occupancy at Christmas or for the NEW YEAR. Accommodation includes 3 BR's, LR and Rec Rm both with FP's. The main floor is luxuriously carpeted and provides 1450 sq. ft. of living area. Lovely landscaped setting offering privacy and a sea view. Come and see for yourself the value offered for $89,900. For prior inspection just call:
384-8124 MR. GREENE 385-0795
PEMBERTON HOLMES LTD.
1000 Government Street

BY OWNER
2-bedroom cedar rancher on mountain 3.67 acres. Glen Lake area. $69,000. No agents. Phone 478-7155.

OAK BAY — 4-BEDROOM HOME, $61,500, phone 592-3920 or 386-6552. F. C. Hully, Real Estate, 620 View.

250 HOUSES FOR SALE

BLOCK BROS

OPEN HOUSES

3874 A CEDAR-HILL X ROADS
SAT. 1:30 to 4

This delightful new home is waiting for you. On the bus route, if you don't drive, spacious lot for more than usual space. School age children still at home? This is close to schools. Want to trade up from your present home? Don't miss seeing this quality built home this Saturday. Priced to sell at $65,500.
LES ADAIR-WILLIAMS
478-4430 477-1841

$30,000 1st Mtge.
at 9½ percent
per Annum

Will save the buyer hundreds of dollars in hard-earned interest money on this handsome 2½-year-old Tudor, 3-bedroom home with semi-developed basement. Possible parking for 3 vehicles on this corner, landscaped lot. Close to schools, shopping and recreation. Personal tours at your convenience. FRANCES BROWN, 477-1841, 3969 LARCHWOOD, SAT. 1:30 to 4:30.

981 KENNETH
SAT. 2 to 4

Corner bus stop with service to any place in the city is this immaculate 6-year-old home. The Vendors are transferred and must leave this newly decorated home for you to enjoy. 3 bedrooms, living room with neat brick fireplace, large "L" shaped dining room. To view call:
477-1841 ERNA ELLSAY 477-5705

OPEN HOUSES
LEXINGTON

Open to view Sat. 1:30 to 4, several new homes in our new development off Arbutus and Lexington, just follow the signs. A good selection of 3 bedroom designs with bath-and-half, many with large 10¾% mortgages. Priced from $64,900. Call ROB ESTLIN 477-1841.

4 BEDROOMS
$43,400

See 2830 SOOKE ROAD from 2 to 4 SAT. Large 100x150 lot, Low taxes — gross $314. Well renovated full basement home in Glen Lake area. 2 bedrooms main plus 2 large ones up. Large kitchen, firepice in lovely living room, wall to wall. Separate garage and power to another workshop bldg. plus ample parking on this 1500 sq. ft. lot, develop the basement yourself. Modern hot air oil furnace. 2nd mortgage $10,000 available if needed.
477-1841
RON KERFOOT SYD CLENDINNENG
652-2594 477-5462

2730 ASQUITH
SAT. 2 to 4

Lovely high location, midst oak trees, 2 bedrooms, "L" shaped living and dining room, part basement, with rec. room down. Separate garage.
477-8172 JACK GRANT 477-1841

YOU'RE INVITED

To 6819 WALLACE DRIVE this SAT., Dec. 13, from 1:30 to 4 to view the best of 1975. $79,500 for fast sale. Big spacious home — rumpus room and family room. JAMIE MACGREGOR, 477-4270 or 477-1841 is your host.

CADBORO BAY
HALF ACRE
2655 MacDonald Dr.

OPEN SAT. 2-4:30. An impressive 3-month-old Colonial residence situated on a totally secluded and beautifully wooded half acre. Family room with fireplace, large recreation room, 3 bedrooms — master en suite — spacious kitchen with breakfast areas. 3 bathrooms.
477-1841
AL POTTAGE TED WALFORD
479-2716 598-1420

SAT. 1:30 to 4
Lexington
& Hazelton

Turn off Arbutus Rd. onto Lexington Ave. and follow the arrows. You will be surprised at the new houses we have — most are finished. Some have a few things left to do. Price range from $64,500-$72,000. You can move in before Xmas. See them all on Sat.
477-1841
MARG EMMERSON
LOUISE WILTERMUTH
658-8386 477-6307

PRICE REDUCED
Owner Transferred

Drop by 3358 Wellsmith Saturday between 1:30 and 4 and see this spacious, six-year-old family home located on a large lot in a quiet area of Colwood. Features of this spotless home include an extra large kitchen with loads of cupboards, two impressive fireplaces and two pce. en suite. The owners have purchased on the mainland and are anxious to sell. New price $59,900.
BERNIE WILKINSON
477-1841 477-8838

OPEN HOUSE
3433 BETHUNE

Sat. 2-4 and every day except Sundays till sold, immediate possession on this immaculate 2-bdrm., 1060 sq. ft. big house with in-law suite in the FHC bsmt. On a quiet street, this Bethune jewel has lovely landscaped garden with evergreen shrubs and it is only 22 years old. W.W. carpet thru-out and in the bsmt., priced to sell fast $55,900. Vendor will consider all offers.
KEHAR DHAMRAIT
386-3231 477-5675

4143 QUADRA
OPEN SAT. 1-4

½ acre property, beautiful treed property (81x250), 2 bdrms., (1200 sq. ft.). Sauna house (14x17) and utility in rear. Spacious fine property. Owner moving and absolutely priced to sell!
OLIVE L. MARTIN
386-3231 385-7266

4518 HUGHES RD.
OPEN SAT 1:30-4.

BRAND NEW 3-BDRM. HOME Ready for immediate occupancy, 1318 sq. ft., 2 fireplaces. Utility room on main floor. MUST BE SOLD. Asking $55,500, low, low down possible.
GERRIT KLOOTWYK
386-3231 384-8075 pager 481

OPEN HOUSE
1032 WAVERLEY TERRACE

Fri. and Sat. 1:30-4:30. Drive out W. Saanich Rd. to Brentwood Shopping Plaza, then left on Verdier, right on Waverley and see one of Central Saanich's finest homes. New subdivision with underground services and sewer. Designed for family comfort. 3 bdrms., 4-pc. and 2-pce. en suite bath. Downstairs one of the most beautiful rec. rooms in Victoria. Plus 3-pce. bath and room for 2 big bdrms. or activity rms. 10% mortgage. Priced fairly at $69,950.
386-3231 TED BROWNE 658-8412

250 HOUSES FOR SALE

BLOCK BROS

OPEN HOUSE
4373 Columbia Rd.

Sat. 1:30-4. Got a minute? Then come see this beauty, 1½ yrs. old, total over 2000 sq. ft., 2 floors of luxury living. 4 bdrms., main bath, also en suite plus 2-pce. down. Full wall-to-wall carpets up and down. 2 fireplaces, large rec. room. Fully landscaped fenced yard. Attractive financing too. Asking $71,500. Tired of "Looking"? This could be it. Go Kenmore to Majestic to Hawthorne, right on Columbia.
386-3231 JAY ROGERS 477-4569

OPEN SAT. 1:30-4
9617 LAPWING
SOLD

tures to give it an air of difference: a brick-look wall in kitchen, panelled family room, panelling in living room and a gorgeous, deep, stone, floor-to-ceiling fireplace. Close to shopping and schools on almost ¼ acre, on quiet street.
656-5564 SHERRY KAYRA 479-7293

OPEN HOUSE
3924 LEXINGTON

Sat. 2-4. (Off Arbutus). Daring and different!! High open ceilings and walls of window give you a unique charm in this well built new home. 3 bdrms., master with dbl. closets and en suite. Separate D.R., E.A. in kitchen, garburator. Covered and open sundecks. Space for huge rec. room (complete with F.P.), bath and bdrm. down (could be in-law suite). Asking $72,000.
386-3231 LOREA K. TUBB 477-6617

2220 ALDEANE

SAT. 1:15-4:00 P.M.

HALF ACRE LOT gently sloping to 115 ft. of lakefront with unobstructed view of Royal Colwood Golf Course. Superbly constructed 3-bdrm. home of over 1400 sq. ft. with finished rec. room in full basement. Dream kitchen including fridge, stove, dishwasher and washer-dryer. Two—4-ce. bathrooms, 2 fireplaces, wall-to-wall over oak floors, double carport, circular driveway, shake roof and much more. Asking $87,500 with early possession.
478-5561 MIKE RYLAND 478-4761

940 WALFRED RD.

SAT. 1:30-4:00 p.m.

Graze your "reindeer" on this lovely 2-acre mini-ranch and settle your bones in comfort in this tastefully decorated 2-level home. Even Santa's sleigh won't make a dent in the heavy shake roof. Priced in the 90s.
478-5561 FRED CRAIG

VICTORIA REALTY LTD.
386-3585

OPEN HOUSE
1310 BURLEITH
SAT. 2-4:30
(off Craigflower)

4 bedroom home, comfortable living, dining rooms with fireplace. Full high basement has rec room, hobby room and extra bedrm., Double carport, extra parking, large lot. Priced at $58,900.
386-3585 DAVE ROBERTS 477-1317

OPEN HOUSE
2 MON. OLD
1401 McKENZIE

Good financing, 3 bedrm. 1½ baths, quality construction. Custom cabinets, large spacious basement. MLS.
SAT. — 2-:30 — $63,900
386-3585 Jack Lidstone 477-2814

OPEN HOUSE

1615 Barksdale
Thurs. and Sat. 2-:30

Off Thornhill near Kenmore. Brand New, 1400 sq. ft. of luxury accommodation. Quiet high Gordon Head location offering sweeping view of Mt. Douglas and the distant ocean. Full basement ready for development. Built-in dishwasher and vacuum system. Sundeck over double carport. Will be landscaped. Come and see!! Asking $79,900, offers invited. MLS 14675. Ask. Leo Van Dyk, 386-3585.

NEW—NEW

Quality construction, electric heat, low taxes, full white rock fireplace, 3 large bedrooms. 1½ baths, textured finished walls and ceilings. Large sundeck. Foyer entrance. $59,500. Jack Lidstone, 387-3585, 477-2814.

GARDENERS' DELIGHT
$58,900

Close in, on a large corner lot, this sturdily built, 25-yearp-old home has 4 bedooms, a spacious kitchen with eatingarea, double carport, school just a block away and transportation at the door. View this charming home with Neva Pennie, 386-3585.

FOR
MORE
Real Estate
SEE
DISPLAY
Real Estate
Advertisements
Pages
10, 11, 12, 13.

LANGFORD AREA
2729 STRATHMORE
3-bedroom, split level home, fireplace, wall to wall carpeting, good size lot. Phone 478-7508 or 385-6078 anytime.

2-BEDROOM HOUSE, FULL high cement basement, new wall to wall carpeting, new custom drapes throughout. Lot 8800 sq. ft. potential apartment site. $39,750. 388-4152.

OPEN HOUSE BY OWNER, 2 bedrooms, Excellent condition. $49,200. 2543 Prior St. Sat and Sun. 2-4 p.m. or phone 384-5490.

OPEN HOUSE
Sat. 1-4 p.m. 1839 Townley, 3 bedrooms, full basement, $58,900. 592-4951.

Smart, New!

Printed Pattern

Printed Pattern 9273: Women's Sizes are 34 (38-inch bust with 40-inch hip); 36 (40 bust, 42 hip); 38 (42 bust, 44 hip); 40 (44 bust, 46 hip); 42 (46 bust, 48 hip); 44 (48 bust, 50 hip); 46 (50 bust, 52 hip); 48 (52 bust, 54 hip); 50 (54 bust, 56 hip).

$1.00 for each pattern — cash, cheque or money order. Add 15¢ for each pattern for first-class mail and handling. Send to: Daily Colonist Pattern Dept., 60 Progress Ave., Scarborough, Ontario, M1T 4P7. Print plainly pattern number, your name, address.

Do you know how to get a pattern free? Send now for our new **Fall-Winter Pattern Catalogue**—clip coupon inside for free pattern of your choice. Send 75¢ now!

Sew + Knit Book $1.25
Instant Money Crafts $1.00
Instant Fashion Book $1.00
Instant Sewing Book $1.00

Hang-up Planters!

Display hanging plants dramatically with these holders!

Fortune to buy, fun to crochet! Use heavy 8-cord or 3 strands of bedspread cotton for novel hang-up planters. Great gift idea! Pattern 511: easy directions.

$1.00 for each pattern — cash, cheque or money order. Add 15¢ for each pattern for first-class mail and handling. Send to: Daily Colonist Pattern Dept., 60 Progress Ave., Scarborough, Ontario, M1T 4P7. Print plainly pattern number, your name, address.

New! 200 designs to knit, crochet, quilt, sew plus 3 free inside new 1976 NEEDLECRAFT Catalogue. 75¢
Crochet with Squares $1.00
Crochet a Wardrobe $1.00
Nifty Fifty Quilts $1.00
Ripple Crochet $1.00
Sew + Knit Book $1.25
Needlepoint Book $1.00
Flower Crochet $1.00
Hairpin Crochet Book $1.00
Instant Crochet Book $1.00
Instant Money Book $1.00
Instant Macramé Book $1.00
Complete Gift Book $1.00
Complete Afghans #14 .... $1.00
12 Prize Afghans #12 .... 60¢
Book of 16 Quilts #1 .... 60¢
Museum Quilt Book #2 .... 60¢
15 Quilts for Today #3 .... 60¢
Book of 16 Jiffy Rugs .... 60¢

250 HOUSES FOR SALE

Realtor
Canada Trust
No. 9-1537 Hillside Ave. 595-5171

USE OUR NEW BRIDGE FINANCING PLAN TO BUY THESE HOMES NOW
Finding the down payment for that new home before you sell your old one can be a headache. We have the cure. It's called Bridge Financing. If you buy your home through us, we'll grant you an interest-free loan up to $50,000 for 3 months, depending on the equity in your present home. Ask for details.

LAMBRICK PARK
OPEN HOUSE
FRI. 1:30-4
SAT. 1:30-4
$67,900

GREAT FAMILY home of 4 bedrooms, 3 bathrooms, master ensuite with shower, garage, roughed-in recreation room with extensive wiring, beautiful brick fireplace in living room, super sundeck, built-in dishwasher, garburator and much much more. This home is close to Lambrick Park, K Mart, is on a bus route, and strategically located for the active family. Located at 1731 FELTHAM ROAD. See you Friday or Saturday. New ML No. 14923.
H. SPENCER LEE

CALL ME!!
H. SPENCER LEE
595-5171 477-3593
Mobile JL 3-8660
GORDON HEAD SPECIALIST

OPEN HOUSE
SAT. 1-4 P.M.
2532 Thompson

OAK BAY
WILLOWS BEACH
$65,000

Completely renovated three bedroom bungalow near Willows School, beach, park and shopping. Living room with fireplace. Dining room, large new kitchen and new bathroom. Full basement and drive-in garage. Professional landscaped 76.5x142 lot with large vegetable garden. This sparkling white family home is close to the bus route and it is ready NOW FOR YOU TO ENJOY CHRISTMAS IN OAK BAY.. M.L. No. 14903. For appointment to view please call:
JIM BOTTOMLEY
595-5171 598-6333

OPEN HOUSE
SIDNEY
10310 Gabriola
$66,900
SAT. 1-4

Follow Pat Bay Highway to McDonald Park Road. Right on McDonald Park Rd., Right to Ardwell, 1st Right to Gabriola. Unique design featuring open beamed look with vaulted ceilings, 3 bedrooms, 3 bathrooms, family rm, mud room and much more.
DOUG POSKITT
595-5171 656-4236

OPEN HOUSE
SAT. 1:30-4:00
2868 Colquitz

Neat as a pin 3 or 4 bedroom no step home in the Gorge area. Lovely white ash cabinets in the large kitchen. Tremendous 200 ft. deep lot with loads of seclusion.
JOHNNY HAYDN
595-5171 656-3270

IMMEDIATE POSSESSION
1309 HASTINGS
$58,900

Large 3 bedroom home with full developed basement. Extra bedroom or den down. Large 27x13 rec. room. Enclosed drive under garage and workshop. Two floor-to-ceiling fireplaces. Act quickly on this one! Call:
DOUG POSKITT
595-5171 656-4236

COUNTRY ATMOSPHERE
$61,900

This 3 level 3-bedroom split in Saanichton has many great features for the active family. Large rec room 22 x 12 affords an excellent activity area. A private balcony off the master bdrm gives privacy for mom and dad. Kitchen is large with good eating area. Large garden in rear with 11x12 metal tool shed is another of the many pluses! Call now to:
DOUG POSKITT
595-5171 656-4236

740 CONNAUGHT

Large 2-bedroom home with three more bedrooms down. Large 21x13 living room, big 15x13 dining room. A good sized family home. Call now to:
DOUG POSKITT
595-5171 656-4236

NEW HOME
STROLL TO
MARGARET BEACH

Purchase now and select your own decor! This home is quite different with its double carport, courtyard entrance and sunken living room with a vaulted and beamed ceiling. Enjoy outdoor living on your park-like, treed lot or saunter 200 yds. to the beach which is off the end of your quiet cul-de-sac. Possession can be as early as January. Price $85,900. To view call:
BRIAN MARTIN
595-5171 479-3366

BRAND NEW
Country Residence
$62,500

7632 Blossom Park — Central Saanich. Drive out Pat Bay Hghway, turn on East Saanich Road, left on Prosser, right on Blossom. This beautiful house is on a quiet cul-de-sac with 3 bedrooms, 1½ bathrooms. Large master ensuite with private balcony. Custom built fireplace fully carpeted and full basement for future development. Bridging or flexible financing available. For further details on this exclusive listing, please contact:
GODFREY WALLS
595-5171 656-4891

MARIGOLD

Just listed and Immaculate. Quite possibly the most comfortable and attractive 2 bedroom, full basement home on the market. Main floor has large family kitchen (balcony off) living room with massive rock fireplace and adjoining family room. Extra bedroom, laundry and rec room in basement plus workshop. An extra large, nicely landscaped and fenced lot combine to make this real value at $49,900. Be first to view this new ML No. 14942 with:
RICK KALLSTROM
595-5171

250 HOUSES FOR SALE

Realtor
Canada Trust
No. 9-1537 Hillside Ave. 595-5171

CENTRAL SAANICH

Valley vews that cannot be surpassed. Home is in prime location surrounded by lush country-side. 2400 sq. ft. 4 bedrooms, 2½ bathrooms with two beautiful brick fireplaces, hand carved bannisters, pool room plus recreation room with brick bar. All this custom built by master builder, for his own residence. $78,000.
GODFREY WALLS
595-5171 656-4891

ONE WEEK ONLY
AT
$42,900

Reduced to sell quickly as owner leaving city before Xmas. 2-bedroom, full-basement home. Lot size 50x120 with fully fenced back yard and separate garage. 1975 taxes were only $167.42 net. Low down payment to qualified purchaser. First come—First served. Phone today:
TOM McCLUSKEY
595-5171 386-7320

YACHTERS

Moor at your own 25x15 cement dock on 130 ft. of seafront only minutes from where the salmon run. This lovely Brentwood Bay waterfront proverty is private but not isolated. Watch the activity in the nearby Marina and the Saanich Inlet from your spacious 16x26 living room while the fireplace glows, or as you breakfast in the pleasant 7x9 nook off the 13x13 modern kitchen. A friendly home of 1487 sq. ft. with 2 bedrooms plus guest quarters up. $139,000.
THE ZIEGLERS
595-5171 592-1768

OAK BAY
NOW $74,500
REDUCED $5,900

Act quickly and save even more with our special financing for this home — up to $55,000 at 9½%!!!
—3 oversize bedrooms
—Grand 15x11 separate dining room
—12x12 kitchen with family room off
—Totally immaculate 1650 sq. ft. of main floor
—2 full baths
—Full basement
—Secluded rear garden
—ML No. 14287.
THE ZIEGLERS
595-5171 592-1768

OAK BAY
RETIREMENT

Spacious 1466 sq. ft. 2-bedroom bungalow with 23x12 living room and separate 18x10 dining room. Ample storage basement, fruit trees, separate garage. Charming, immaculate. $51,000.
THE ZIEGLERS
595-5171 592-1768

DO YOU WISH
YOU COULD HAVE
A 3,000 SQ. FT. BSMT HOME
WATERVIEW ON .67 ACRE
A CADBORO BAY ADDRESS
HELP WITH THE EXPENSES

Then consider this expensively restored home that provides you with a 1,600-sq.-ft. main floor luxury 2-bdrm., 2-bath apartment and income of $425 or more monthly income from 2 excellent suites upstairs. Asking $119,000. ML No. 14032.
THE ZIEGLERS
595-5171 592-1768

COUNTRY HOME
CLOSE TO
ELK LAKE

A lovely well built home on a superbly landscaped lot (144x140) and yes with a sea view. Main floor has three bedrooms, 4 pce. bathroom plus kitchen, dining room, and living room all overlooking Haro Strait. Downstairs we have an IN-LAW SUITE with living room, kitchen and bedroom. New listing MLS 14939.

CALL ME!!
H. SPENCER LEE
595-5171 Mobile JL 3-8660 477-3593

Whyte & Gower
Oak Bay Properties Ltd.
2227 Oak Bay Ave.
592-2407

OPEN HOUSE
THURS. and SAT.
12—6
EXCEPTIONAL BUY
1611 WARREN GARDENS

Opportunities like this don't come too often! Don't miss out on seeing this charming 1250 sq. ft. quality built stucco home, majestically set on a huge lot leaving ample space for the family to enjoy the beautifully laid out, fully fenced back garden. A truly inviting home from front entrance, wide hall, large living room and dining room with picture windows where the views are sheer delight. Door from dining room to sundeck over attached garage. Family sized kitchen with loads of cupboards, 3 cozy bedrooms, spacious bathroom. Wide stairs leading to full high basement with Rec. room and extra bedroom and 2 pce bath, large laundry room. All this and more for $69,950. For prior viewing call LORETTA HOGARTH 592-3537 or 592-2407 anytime.

OPEN HOUSE
SAT. 1-5
923 KINGS ROAD
(Between Blanshard and Quadra)
$47,900

LARGE 3 bedroom, 2 storey, charming well kept up home with stained glass windows. New wiring, new furnace. Large sunporch. Located across from school on a very quiet street. For prior viewing call HUGH YEREX, 479-8169 or 592-2407 anytime.

BY BUILDER
MOVE IN BEFORE CHRISTMAS

3-bedroom Cathedral entree home in contemporary styling, located at the end of a new cul-de-sac in new subdivision in Saanichton. Living room and dining room with sloping beamed ceiling. Double carport. Priced in the mid 60's. For further information call 652-5884.

SALE BY OWNER, QUALITY family home, south Oak Bay. Ideal location, close to all facilities and marina. New kitchen with built-in stove, bathroom plumbing and electric service. Fully developed basement with drive-in garage. Spacious rooms on all three levels. Principles only. Clear title. Appointment phone 598-1310. Price $69,900.

T. L. MANN
and ASSOCIATES LTD.
1820 OAK BAY AVE. 598-5144

250 HOUSES FOR SALE

OPEN HOUSE
1558 RICHARDSON
FRI. & SAT.
1:30 - 4:30

Brand new Neo-Tudor style house. Large living room with floor to ceiling old brick fireplace, separated dining room, galley kitchen with built-in electric stove, eye-level oven and dishwasher. There are 3 bedrooms and 2½ bathrooms, very attractive den or TV room. ASKING $105,000.00 WITH GOOD BUILT IN FINANCING. MLS 14542.
IN ATTENDANCE BOB LINDSAY
FOR A PREVIEW OR SPECIAL VISIT, CALL 388-7407 or 388-9172.

10¾ Per Cent
MORTGAGE
OPEN HOUSE
2600 BLOCK
ARBUTUS ROAD
FRI. & SAT.
1:30 - 4:30

This quality controlled 9-lot subdivision allows you to choose the custom designed type of home to suit your individual requirements. We invite you to view this home now nearing completion.
FOR PRIOR VIEWING CALL 388-9172.

OPEN HOUSE
SAT. 1:30-430
1230 ROCKLAND
PRICE REDUCED

OWNER SAYS SELL AND HAS REDUCED THE PRICE FROM $89,000.00 TO $79,000.00 ON THIS QUALITY BUILT HOME.
It features:
—3 bdrms. and den
—2 bathrooms
—spacious living room
—large separate dining room
—family room with fireplace
—full basement
—MLS 14622
388-9172 DAVE GIBSON 388-5647

Tudor Home

Superior construction and well maintained. It will provide spacious living for the traditionalist seeking spacious accommodation. Situated in a quiet cul-de-sac, 1521 SHASTA PLACE. Priced at $120,000.00.
FOR FURTHER INFORMATION CALL: MLS 14633.
388-9172 HARRY PALM 384-7229

STATELY COLONIAL

IN ROCKLAND'S RESTFUL PRETTY SECTION OF OLDER WELL KEPT HOMES. Would you believe the living room has 2 fireplaces and is huge (41'x15'). The dining room is 24.6'x15'. In total there is 3,500 sq. ft. of living space. A panoramic view from the upper storey. Begin a leisurely room by room tour today. ITS VACANT. MLS 14785. OFFERS ON $125,000.00.
388-9172 DAVE GIBSON 388-5647

FARMERS & MERCHANTS TRUST
"REAL ESTATE HAS A PRICE"
"INTEGRITY IS PRICELESS"
731 FORT STREET

Montreal Trust

BRAND SPANKING NEW
ACCENT IS ON WOOD
805 BRADLEY DRIVE

(Off West Saanich Road, just north of Ardmore Golf Course). A great chance to view this exclusive beauty. Something different in design. The workmanship is superb! Beautiful kitchen with top quality Merritt cupboards and feature wall of old town birch. Dining rm. with rosewood feature wall. Feature wall in living room is of 1" by 3" cedar, a cameo skylight in living room and dining room. W-W carpeting throughout, electric heat, two full bathrooms on main floor plus an office or den as 3rd B.R. is panelled, intercom, R-1 in for quality, uniquely designed internal vacuuming. A better home with accent on wood to blend in with completely secluded .93-acre lot in area of better homes. Dogwoods galore! Priced at $92,500 MLS. 13727
Call:
386-2111 JEANNE LUCAS 477-1342
386-2111 A. WESTGATE 656-3423

SIDNEY
Ideal family home on large 66x120 lot. Centrally located to all schools. Priced at $49,900 with excellent financing. 3½ years old, 3 bedrooms, dining room in-line with kitchen, large rec. room. For further information contact:
DARLENE PEDERSEN
656-3924 656-1881

SIDNEY ACROSS FROM THE SEA
New 2 storey home, top floor completed for maximum view. 3 bedrooms, baths, kitchen with eating area, dining room, good sized living room with fireplace. Lower level with finished foyer roughed-in bathroom and family room and room for extra bedroom etc. This home is reasonably priced at $65,500. View soon with:
DARLENE PEDERSEN
656-3924 656-1881

KASAPI
Construction Co.
Limited

Call us and ask about our new homes in various preferred locations. We have low N.H.A. interest rates on fixed term mortgages available for our qualified customers.

We offer complete personal service in custom built homes from design and estimate to the finishing touches with fine quality workmanship on your lot or ours.

For those fortunate people who own a home now — paid for or not! Why not trade up to one of our quality, custom-built homes? It could cost you less than you think!

When you think of building or buying, think Kasapi! Call us anytime at 386-6191 in our office at 538 DUPPLIN RD. or call LYLE MARRINGTON 385-0302 RALPH LEVY 112-537-9221 for immediate personalized service.

MEMBER OF H.U.D.A.C.

REDUCED $5,000
BEACH, PARK AND OCEAN VIEWS

Ownes transferred and must sacrifice their ocean view home located just steps from one of the best beaches in Metchosin. The large lot has its own private access to a picturesque natural park. The interior of this fully developed home boasts of 2 fireplaces, white brick arches leading from the spacious the dining room ... plus many kitchen with built-in dishwasher to more unique touches. Price reduced from $74,900 to $69,900 for immediate sale.
To view, contact:
LORRAINE HETT
386-2911 or 478-2430
Homefindrers, Wall and Redekop

BY OWNER, OPEN HOUSE, 2323 Oak Bay Ave. 2-4 p.m. Saturday and Sunday, 598-1310.

250 HOUSES FOR SALE

T/C TOWN AND COUNTRY REALTY
3579 DOUGLAS STREET
382-7276

OPEN HOUSE
SAT. 1:30-4:00
1834 CHIMO

New 3 and 4 bdrm. homes in one of the most convenient locations in Gordon Head. Our houses are within walking distance to all school levels, University and the Racquet Club.

MOVE UP
TRADE UP
THERE'S STILL TIME TO
MOVE IN FOR CHRISTMAS

More houses are on the way so there is still time to choose your colours and even your own design.

FOR PRIOR VIEWING PHONE
TOWN & COUNTRY
382-7276

th
Tod Hackett
Construction Ltd.

OPEN HOUSE
Gordon Head
BUY DIRECT
From
BUILDER
HAWTHORNE AVE.

(Out Shelbourne to Kenmore then 1 block east then 5 blocks north.)

For Further Information Call
DON KING
384-1101 479-6416

OPEN HOUSE
$50,900
SAT., 1-4
842 Daffodil St.

AN IDEAL STARTER HOME JUST LISTED THIS 2 OR 3 BEDROOM HOME IS SPOTLESS INSIDE AND OUT. SITUATED ON A LARGE 66'x132' LOT. THIS HOME FEATURES: NEW CARPETS, NEW FURNACE, NEW ROOFING, A FULL BASEMENT AND A LARGE SUNDECK. LOCATED DIRECTLY ACROSS FROM A PARK AND TENNIS COURTS.
A MUST TO SEE—WON'T LAST
BRIAN BUTLER
477-6534
CANADA TRUST
595-5171

OPEN
GORDON HD.

SATURDAY 1-4
4110 SAN CAPRI TERRACE
(Off Feltham—follow the arrows)

70'x 170' LOT

3 BEDROOMS, 1½ BATHROOMS on main floor of 1300 sq. ft. THIS WELL BUILT, 5-YR OLD HOME IS ON A QUIET CUL DE SAC WITH OTHER WELL-LANDSCAPED HOMES. THE FULL HIGH BASEMENT HAS A LARGE REC. RM. ML 14821.
PLEASE COMPARE WITH all Gordon Head homes on the mkt. before purchasing in this locale. For further details or to view please call Mrs. Leila Ryan, 385-2458 Anytime. 479-1195 Res.
Byron Price and Associates Ltd.

JOHNSTON
1306 BROAD ST. SINCE 1903

OPEN HOUSE
SAT. 1-4
1631 LONGACRE
GORDON HEAD

Immediate possession. 3 or 4 bedrooms — corner fenced lot. Assumable 10% mortgage. Double carport and sundeck. Price only $66,900. MLS. Offers invited.
JACK BETTS BILL McCULLOCH
Johnston and Co. Ltd.
477-4042 385-2471 479-4487

F. G. CARVER AND CO.
739 FORT

OPEN HOUSE
2-4 Fri. and Sat.
941 Bay St.

4 bedrooms, large dining room and living room, nicely decorated inside, 5 miles from downtown. Existing mortgage at 8 per cent. Price $47,000.
Call CHRISTINE MILAN
385-7324 or 384-5336

SIDNEY

1100 sq. ft., 3 bedrooms, new home. Beautiful sea view, close to schools and shopping. 9858 Second St. for drive-by. To view 656-2736.
Blanchard Bros. Construction

SIDNEY, OWNER TRANSferred. Large three bedroom house, walk around fireplace, daylight basement, one year old, quiet cul-de-sac. Call Mr. Volberg at 656-4822 or 656-3844.

QUALITY 2-BEDROOM RETIREment home, 4016 Gordon Head Rd. Postle Construction. 477-3728.

250 HOUSES FOR SALE

WESTMONT REALTY LTD.

27 CADILLAC
386-6796

SOUTHPORT

1000 Esquimalt Rd.
OPEN
MON.-FRI. 1-8 P.M.
SAT. 1-6 P.M.

Drive out Esquimalt, right on Lampson, right on Wordsley to "THE AFFORDABLE ONE".

30 UNIT CONDOMINIUM
"JUST A FEW LEFT"
EXCLUSIVE FEATURES

Closed security parking, spacious kitchens with eating area, dining area with mirrored wall, ensuite plumbing, spacious hallways, recreation and hobby areas, treed landscaping, views of the city, sea and Sooke Hills. Close to schools, shopping bus and recreation centre with pool. Priced from $37,900-$41,900.
386-6796 RICK KINNIS 477-9394

OPEN HOUSE SAT. 1:30-4:00

412 LAMPSON ST.

Two bedrms., 1¼ baths, separate dining room with fireplace, living room with fireplace. Storage shed. Good value at $44,900.
86-6796 DAVE TAYLOR 384-2718

OPEN HOUSE SAT. 2:00-4:30

1782 and 1784 SENWOOD

4 bedrooms, 1½ baths, fireplace and 2 bedrooms, 1½ baths. Both quality constructed. COME CHECK AND COMPARE!
386-6796 KEN WRIGHT 598-2183

SEE OUR NEW HOMES AND COMPARE

for example, 3 bedroom, 1½ baths, R.I. plumbing in full high basement, fireplace, sundeck-carport, close to K-Mart and all conveniences. ONLY $63,900.

We also have numerous others priced from $58,900 to $77,500. All quality constructed in desirable area. All listed just in time for CHRSITMAS shopping for the wole family.
ARNOLD MARR 477-6233
BILL SIDHU 477-5382
KEN WRIGHT 598-2183
Bus. 386-6796

RENT AND OWN

Exceptionally well-cared-for duplex featuring 3 bedrooms, living and dining room, family room, fireplace. self-contained 1-bedroom suite down. Tastefully landscaped private yard. Double carport-sundeck. Close to all amenities. Valued at $65,900. MLS.
ARNOLD MARR 477-6233

QUALITY MINDED?

IF YOU ARE A DISCERNING home buyer whose requirements are location, charm and quality construction, we have the home for you. Located in the Rockland area this new home has 4 bedrooms, 2½ baths, family, sewing, mud and utility rooms. Asking price $77,500. MLS.
386-6796 RICK KINNIS 477-9394

Castle Properties Ltd.

OPEN HOUSE SAT. 1:30-4:00

4011 ZINNIA OFF TULIP $65,900

Large 5-bedroom family home only 9 years old. Could be an easy duplex conversion with roughed-in plumbing and fireplace down. Upstairs has 2 bedrooms, large family kitchen and living room with a raised hearth fireplace. Extra large carport and extra parking. Situated on a 66x231 landscaped lot in the High Marigold area. MLS 14505. Call Tom Raig 386-6164 or 385-1606.

GUARANTEED SALE PRICE

You don't have to buy through us to get a guaranteed sale on your property. Same day service. Call Ben Greig 386-6164 or 598-3105. Castle Properties Limited.

GORDON HEAD

17-year-old two-bedroom home in excellent condition on a large lot. Close to recreation centre and on the bus line. Attached garage and large enclosed patio. Large L.R. and large kitchen. Asking $55,900. New listing. Exclusive. Irene Dalziel. 386-6164 or 477-6380.

REVENUE

LOW LOW DOWN PAYMENT
5 YR OLD SIDNEY
S x S DUPLEX

With $7,000 down, vendor will carry $73,000 A-S at 12% for a good covenant. Each side 3 Bedrooms, LR, DR, 1½ baths, large sundeck. Ideal opportunity for in-laws. Buy it yourself or together.

STADACONA PARK

Up and down duplex, 2 BR suite on main plus 1 BR suite up. Full basement. Vendor will carry agreement for sale. Asking $53,900.

HAULTAIN

Triplex. Three 1 bedroom suites plus full basement. Vendor will carry agreement for sale. Asking $58,500.

VICTORIA WEST

Up and Down duplex, 1 bedroom suite up, 2 bedroom suite on main plus in-law suite in full high basement. Possible triplex conversion. Asking $47,900.

For more information on any of these fine investments call CHRIS GREIG or TOM RAIG at 386-6164 or 479-7995 or 385-1606.

C.N. Montague & Co. Ltd. 384-9318
1028 BLANSHARD ST

OPEN HOUSE

Sat. 1:30-4:30
7175 Wright Rd. Sooke

FIRESIDE RETREAT

40 min. from Victoria

Delightful, 3 BR. Colonial home in secluded area near Whiffenspit, Sooke. 6 mos. old quality construction. Expensively but quietly decored, featuring old-brick heatilator F.P., formal dining rm., superior carpeting. Family rm. with French doors, attractive kitchen and eating bar, built in stove, oven and dishwasher plus utility rm. Set on 1-3 acre selectively treed lot in locale of good homes. $62,500 at 10½ per cent. Call E. Kolstad 642-5315.

GORDON HEAD

Now ready for occupancy, Tudor style, over 1200 sq. ft. house, over 8,000 sq. ft. lot. $45,750 first mortgage available at 11 per cent. Asking $65,900.

250 HOUSES FOR SALE

MAYFAIR REALTY

3147 Douglas St. 386-2955
Woodward's Mayfair Centre

OPEN HOUSE SAT. 1:30-4:30 1306 JOHNSON

(High Johnson)

Big price reduction on this immaculate close-in City home. 12½ years old — custom built with extra gracious living and dining rooms — wider than average through hall and entrance foyer. The kitchen 's just the perfect size and a delight to the lady, with a laundry room adjacent. Two twin-size bedrooms with large closets — drive-in garage and fenced lot, shrubs and lawns. DOWN IN PRICE FROM $57,900 TO $55,000. Easy financing. To pre-view call J. J. WILLIAMS 386-2955 or res. 479-1163.

OPEN HOUSE SAT. 1:30-4 4008 and 4012 GORDON HEAD ROAD

Brand new, an ideal location. Close to schools, Racquet Club, etc. Custom supervised construction and design. Lovely 3 bedroom homes with many deluxe plus features. Quality carpets. Ensuite plumbing. Large lower areas leave lots of room for expansion. For a home with that extra touch and appeal see these now! Priced at $63,900 and $69,900.00. LEIGHTON NOBLE, 386-2955 or res. 658-8968.

OPEN HOUSE SAT. 1:30-4:30 9646 6TH ST. SIDNEY

This four bedroom character home with its lovely living room, dining room and den offers old world charm with leaded windows, beamed ceilings, stone fireplace, mature landscaping and double lot, located on quiet street close to sea and shopping. Asking $64,900. DAVE MARSHALL, 386-2955 or res. 656-2056.

OPEN HOUSE SAT. 1:30-4 924 RANKIN

(OFF CRAIGFLOWER)

New 3 bedroom, uniquely different Cape Cod twin dormer home with 1800 sq. ft. finished area. Family room, two bathrooms, double carport. A lovely treed setting among new homes. Asking $69,900. Trades considered. JACK COOKE, 386-2955, 478-4842.

OPEN HOUSE SAT. 1:30-4:30 1458 RYAN ST.

Large character home on hard-to-find quiet, yet central, lot. Home features 2 or 3 bedrooms, extra large workable kitchen with oodles of cupboards; large panelled living room with granite fireplace. MLS 14650. PETER SYKES 386-2955 or 382-3216.

NORTH SAANICH

Two-bedroom, full-basement home. Large living room with brick fireplace, separate garage. House is 3 years old and in nice residential area. Full price only $49,900. To view please call DAVE MARSHALL 386-2955 or res. 656-2056.

Island Homes Ltd.
2504 DOUGLAS
386-7545

OPEN HOUSE

SAT. 1:30-4:30

MARIN PARK DRIVE

BRENTWOOD

West Saanich Rd. to Marchant to Carmel to Marin Park Drive

8 NEW HOMES

All with 3 bedrooms and ensuite plumbing and 3rd bath roughed in in the basement. The main floors range from 1200 to 1383 sq. ft. All homes have sundecks and carports and are different in design and appearance. All homes are quality built by Hugo Hucker Construction. They are priced from $57,300 to $59,600. This is a choice quiet area with all underground services. Be sure to come and see them. Choice of carpets still available. Exclusively listed by RON CROW 592-4989.

OAK BAY

This three bedroom has kitchen with cosy eating nook overlooking garden, spacious living room with grand piano alcove, just lovely inside, ½ block from Oak Bay Shopping Centre. To view phone ROY ELDRIDGE 477-6735 or 386-3231. Price $71,900.

LANSDOWNE SLOPE

Immaculate bungalow with a fabulous view, close to Uplands Golf course with very good plan.

BEACH DRIVE

In the choicest of areas in Uplands. A real nice retirement Gem at only $99,800 with quick possession.

SIMPSONS-SEARS

Delightful 2 BDR. home with basement. Dandy starter or retirement home in a good area with an excellent yard. Asking only $54,900.

SIDNEY

Just listed a clean 3 bdr. home close to school in a quiet area. L-shaped living and dining room, fireplace, wall to wall rugs, sliding glass door to sundeck, spacious kitchen with eating area. High basement roughed in for extra bathroom. Carport. This home is in immaculate condition and is priced for quick sale at only $52,500 with a large 1st mortgage. MLS. Call RON CROW 592-4989 or 386-7545 ANYTIME.

NEW 3-BEDROOM IMMED. POSSESS. ASKING $57,900

Beautiful new 1350 sq. ft. home in good location in Langford. Spacious living room with rock fireplace. Expensive wall to wall throughout. Ensuite off master bedroom. Extra fireplace in rumpus room., extra suite could be built in basement. Low down payment if needed. HOWARD MITCHELL 479-4818.

NEW HOMES Gordon Head

$58,500

FULL BASEMENTS
ENSUITE!
Bob Garside 595-5171
Canada Trust

BY OWNER, GORDON HEAD, ON lot 105x135, well maintained family home, fully wall-to-wall broadloom, 4 bedrooms, 2 bathrooms, completely finished lower area with rumpus room. Bright family kitchen, dishwasher, eating area, large sundeck off dining room, double garage, lot landscaped and fenced. Phone 477-3910 for appointment to view. $67,900.

BY OWNER

1 bedroom house for sale, excellent retirement or starter home, lovely treed lot, 35 Logan Ave, Victoria. Phone 384-7236 after 5 p.m.

250 HOUSES FOR SALE

WILLS and WONNENBERG REALTY LTD.
1318 Esquimalt Rd. 384-0581

OPEN HOUSE

WED.-SAT. 2-5
886 ADMIRALS ROAD

Reduced $2,500 for quick sale. Move in for Christmas—(house vacant). 2 BR on main and 2 BR up. F.H.C. basement has Rec Rm with ½ bath. Sale price only $55,000. MLS 14340. Call BETTY McFARLAND or PHYLLIS COUTTS, 384-0581.

QUICK SALE

NEW MLS NO. 14931

Attractive bungalow on quiet street. Lge. beautifully treed lot. Home has 2 BRs (could be third in basement). Cheerful kitchen—fireplace in LR — All this for only $44,900. Call PHYLLIS COUTTS or BETTY McFARLAND, 384-0581.

$44,900

2 bedrooms, large bathroom, kitchen with nook, living room with fireplace. FANTASTIC VIEW from a high rock area on Quadra. See inside, needs work and loving care. To view call PHYLLIS COUTTS or BETTY McFARLAND.

TRY $2,500 DOWN

IMMEDIATE OCCUPANCY

789 sq. ft. one bedroom condominium with balcony in vicinity of UVic. Overlooking nice landscaped area. At rear is shopping centre and bus line. Amenities include sauna, pool whirl bath, "rec" room and hobby shop. 85% mortgaging available to qualified purchaser. If you qualify for B.C. second mtge. you can get in for about $2500-$3000 down. Monthly payment will be approx. $373 including P.I.T. and management. Hurry on this call BETTY McFARLAND or PHYLLIS COUTTS, 384-0581 (24 hrs)

$27,500 $33,700 $43,900

For $27,500 you get a CUTE and COSY 2-bedroom house with oil furnace, its on a small lot and ready to move into.
For $33,700 buy this 2-bedroom STUCCO bungalow, ATTRACTIVE interior features, fenced yard, handy to town location.
For $43,900 you can own a VERY SPACIOUS 2-bedroom home, large dining room, QUALITY w-w, basement and drive-in garage.
For more information and all well worth your inquiries. Call RUBY REID or C. WONNENBERG at 384-0581.

Park Pacific

For appointment to view the following fine listings call:
ROBERT YOUNG
479-2115 or 477-8749
GEORGE BLACK
479-8886 or 383-4124

1—PRIME GORDON HEAD. ASKING $64,900. This beautiful older 3-bedroom, no-basement home is located on a lovely large (109x125) landscaped treed lot on prestige GRANDVIEW DRIVE. In mint condition. Excellent floor plan. Large raised hearth brick fireplace. Separate garage. MLS.

2—OAK BAY — BEACH DRIVE, THREE-BEDROOM, FULL BASEMENT, HOME WITH CHARACTER. ASKING $89,900. Here is an immaculate, well-constructed older home that has QUALITY, VALUE AND CHARM. This prestige Beach Drive beauty has over 1500 sq. ft. of luxury living space on the main floor. Superior living room with friendly brick fireplace with built-ins, separate formal dining room. ALSO WITH FIREPLACE. Inlaid No. 1 oak floors. Two large bedrooms and one small. Bright kitchen, four-piece bathroom. In the full cement basement we have family room, extra bedroom and two-piece bathroom. Lovely landscaped treed lot, lane at back and side. MLS.

SUBURBAN Real Estate Ltd.

2680 Sooke Rd. 478-8316

SANTA "CLAUS"

Yes Santa can take advantage of a new "Clause" in this listing. Vendor has authorized $1,000 price reduction on this 1 yr. old 1100 sq. ft. home in Langford. Features 3 bdrms (Mast en-suite) ½ base. with laundry facilities and R.I. Rec. room. Rich 40 oz. carpeting in L.R. (with unique R.H. Heatilator F.P.) and D.R. Large bright kitchen. New price of $52,500 includes all drapes, fridge and stove. "Mommy would kiss you underneath the Mistletoe" if she received this home for Xmas. MLS No. 14476. For further info call AL PETERS 478-5992 TOM DUNCAN 477-2462

OAK BAY

$68,500

Subsidize your living expense with this beautiful home in an area of Oak Bay which is close to new recreation compound, school, church and shopping. The main floor of this fully modern home is rented for $325 per month, with a newly finished self-contained, two bedroom, living room, kitchen and 3 pce bath down, all ready for the owner occupied, or rental, equal to the main floor. All this on easy-care lot with lane at rear for off street parking of camper.
This new multiple listing won't last long. See it now with TOM DUNCAN 477-2462 AL PETERS 478-5992.

HOUSEBOAT
LIVE ON THE WATER

Float homes, houseboats, completely self-contained from $16,800. Bank financing, OAC. Open 7 days. Hurry as only limited moorage left. Mace Marine. 383-3324. 453 Head St., at West Bay Marina.

VACANT $53,900

2 bedroom dream home in north Quadra on bus, near schools. Large dining room, master bedroom, full basement, double carport, sundeck. Huge lot — owner will carry some financing for quick sale, quick possession.
TED BOWDEN REALTY 383-5524

JUBILEE BY OWNER, 2 BEDroom house, full basement, $49,500. 595-2040.

RYAN PROPERTIES LTD.
Dedicated Service — Integrity
G. E. Bus Ryan, 382-8135 anytime.

250 HOUSES FOR SALE

J. D. BOSDET LTD.
120-727 Johnson St. 386-3128

OPEN HOUSE

Saturday 2:00-4:00
1743 Haultain

Three bedrooms, $47,900. Already an unusual combination. But there's more! Charming older home completely re-done inside and out — and done with high quality materials and workmanship. Separate dining room, firelace, full basement. A very good buy and perfect for the young family. For prior viewing call:
Allon Trelford 652-3717

SOMETHING SPECIAL IN CEN. SAANICH

Brand new custom built home located on quiet cul-de-sac amongst other prestige home.s LR has bay windows with some views. Sliding doors from DR to 2 level deck. Family kitchen, generous cabinet space. Full basement, with 3 piecebath and roughed in rec room with fieplace and 2 bedrooms. 2 car enclosed garage. Radiant heat and Thermo-pane windows. Buy now and choose your own wall colours and carpeting. Call:
386-3128 Joe Blodgett 656-5653

GORDON HEAD

Owner will finish family room and bathroom for you in this full basement home. Upstairs has 2 large bedrooms, 1½ baths, desk or piano area and large LR-DR and family kitchen — 1263 sq. ft. in all. What a Christmas investment! Call:
386-3128 Joe Blodgett 656-5653

SANTA CLAUS

Has no steps to stumble over in this ranch style home of 3 bedrooms and 1½ baths. He can place the presents around the Acorn fireplace and sit on the slate hearth. The parcels will not be sooty as they will easily fit through the sliding glass doors from the patio. Double sleigh parking. All situated on private treed lot in Merry Sidney. Call:
386-3128 Joe Blodgett 656-5653

QUIET GORGE

Very sound 3 bedroom full-basement home, hardwood floors, 2 fireplaces, kitchen has built-in wall oven, counter top range. 4 piece bath, (R1 bath in basement). W-D hookup. Laundry tups. Price $58,900. MLS 14732. For further information or to view please call:
386-3128 Ernie Seronik 478-8696

JUST A SHORT WALK

to the beach. ENJOY THE EXCITING OCEAN VIEWS in comfort, from your living room, kitchen, wrap-around sundeck. Price $114,000. MLS 14278. If you are interested in further details please call:
386-3128 Ernie Seronik 478-8696

ASK ALICE OR ED

PARADE OF HOMES

1—Colwood. Must be sold. 2 BR. living and dining room. Basement. Large lot. Could be 4 BRs. Perfect for the handyman. MLS No. 14177. Price. $44,500.

2—Close to town. Immaculate 2 BR. Separate dining room. Extra room downstairs plus 2-pce. bathroom. Vendors have purchased. MLS No. 14932. Price $49,500.

3—Brand new, Saanichton. Move in for Christmas. Over 1300 sq. ft. of quality. Lovely cul-de-sac of all deluxe homes. Full basement ready to develop with extra fireplace and 3rd bathroom. MLS No. 14108. Make an offer on $64,900.

4—Brentwood Located on over ¼ of an acre. Built for the builder himself. We can show you a different quality home. 1400 sq. ft. Lots of wood panelling. 3 BRs. Massive recreation room. Beautiful setting among the trees. A must see on today's market. MLS No. 13805. Price $74,900.

5—Acreage, 5.61, located on Stellys Cross Road for your dream farm. MLS No. 14443. Asking $52,500.

Call Alice Moore 592-4529
Ed Kraft 652-3676

EXCEPTIONAL VALUE GORDON HEAD $67,500

Immaculate 1840 sq. ft. split level 3 bedrooms, plus den, living room plus family room, 1-4 piece bath, 2-2 piece baths. Separate laundry room, covered patio. Close to all levels of schools, bus and shopping. MLS 14257. Call:
386-3128 Audrey Crothers 385-4645

HENDERSON REALTY
385-9741 Anytime

OPEN HOUSE

4403, 4407, 4409 TYNDALL
2-4 SATURDAY

3 super new homes quality construction, well designed, large private sundecks. $72,500.
BILL MCCARTER 592-3970

CLOSE IN

Immaculate 3 bedroom home in convenient quiet area of the city. Built by owner 7 years ago. Hardwood floors living room is 17 x 12.5 with fireplace. Separate dining room, modern kitchen with sundeck off. Fourth bedroom and 2 pce. bath in full cement basement. Large detached double garage. Lot is 50x135 with fenced backyard. MLS $69,900.
BILL McCARTER 592-3970
BOB GIBSON 658-5153

DIRTIEST HOUSE IN TOWN!

Needed ... ambitious purchasers not afraid of work to restore sadly neglected bungalow to the cozy home it once was. 3 bedrooms, hardwood floor in LR. Glass doors from dining area to sunny patio area. Extra large lot with many shrubs. Easy access to loads of parking. Asking $43,500. Phone now for appt. to view with:
MARILYN MOORE 478-2482
JO LENNOX 478-2563
OFFICE 386-2911
Homefinders, Wall and Redekop

A FAMILY HOME

4 bedrooms, 3 bathrooms, 2 fireplaces and plenty of space for your large family. 2500 sq. ft. to be exact.
This truly remarkable home must sell now! The owners have purchased and want to go. We can look at your equity in your present home and probably fit you into this much larger home. Never mind the cost, just think of the choice accommodation. Give your self this present. Call now to Robert L. Peden at 386-2437. M.L.S.
PACIFIC STRATA REALTY LTD.

Engineered Homes
HARRY ATKEY
385-6211 598-1737

253 COUNTRY HOMES AND PROPERTIES

FOR A LARGE FAMILY, 2 CHOICES!

1. Want a ballfield . . . ? Need seclusion . . . ? Close to Sidney schools . . . ?
This charming vine covered country home has 5 bedrooms, but only one bathroom, a studio and a sauna and is located on over one ac. with fruit trees. Large mortgage available. ML 14128, Asking: $77,000.

2. Need 4 ac. for horses . . ? Want to start a nursery? Do some hobby farming? Live in a large 4-bedroom, 2-bathroom, luxury, 2-storey, Cape Cod design home in North Saanich?
ML 14668 has got it! Asking $149,500.

656-4000 K. DROST 656-2427
SAANICH PENINSULA PROPERTIES LTD., SIDNEY

FOR MORE Real Estate SEE DISPLAY Real Estate

Advertisements
Pages
10, 11, 12, 13.

FOR A LARGE FAMILY, 2 CHOICES!

1. Want a ballfield . . . ? Need seclusion . . . ? Close to Sidney schools . . ? This charming vine covered country home has 5 bedrooms, but only one bathroom, a studio and a sauna and is located on over one ac. with fruit trees. Large mortgage available, ML 14128, Asking: $77,000.

2. Need 4 ac. for horses . . ? Want to start a nursery? Do some hobby farming? Live in a large 4-bedroom, 2-bathroom, luxury, 2-storey, Cape Cod design home in North Saanich?
ML 14668 has got it! Asking $149,500.

656-4000 K. DROST 656-2427
SAANICH PENINSULA PROPERTIES LTD., SIDNEY

P.R.B
P. R. BROWN AND SONS LTD.

BRENTWOOD BAY OPEN HOUSE SAT. 1 P.M.-4 P.M. 1185 SLUGGETT RD

1½-year-old owner-built deluxe 4-bedroom home on a landscaped level lot, close to school and shops. This home includes a large entrance hall, sunken living room, RH rock faced floor-to-ceiling fireplace, formal sep. dining room, cabinet electric kitchen with built-in dishwasher, large family room with sliding doors to patio. Spiral stairway leading to the spacious 4 bedrooms (master ensuite) plus a 4-pce. van. bath. Bonus feature includes a 2-car attached garage with a good workshop area. Priced only $76,900.
385-3435 AL VICKERS 652-2257
P. R. BROWN AND SONS LTD.

Western HOMES Ltd.

ALMOST TWO ACRES

Too good to be true!! Check these

—1.81 acres!
—Near Elk Lake!
—4 bedrooms!
—Huge dining room!
—Beautiful fireplace!
—Thermo pane windows!
—Expensive W-W carpeting!
—Aluminum siding!
—864 sq. ft. workshop or barn!
—Fruit trees!
—Much, much more!!

all this for $83,500.00!! Act Quickly!! (MLS 1420)

Jack Davis
386-3494 (24 hrs.)

ENGLISH TUDOR

Superb 4-bedroom home in the very desirable Ardmore area. Large living and dining rooms, 3 bathrooms. Stone fireplace, storage or play area on 3rd level. Double garage with self contained in-law suite above. All this on just over ¾ acre. MLS 14490. $107,500.
John Bruce Bus. 656-3928
Res. 656-2023 or 656-6151

MOVE IN FOR CHRISTMAS

This delightful 4 level split can be yours in time for Christmas. It is only 4½ years old and is absolutely spotless right down to the gleaming oak floors. Finished family room plus an unfinished basement level, make this an ideal family home. Fireplace in living room and sundeck off dining room. Choice Sidney location. A real treat to view. New MLS. $57,500 with large 1st mortgage.
John Bruce Bus 656-3928
Res 656-2023 or 656-6151
SIDNEY REALTY LTD.

ROYAL OAK

5 fertile acres with everything for the hobby-farm family close to the city. An exceptionally well built 3-year-old 2-storey home with over 2200 sq. ft. of luxury living space, riding ring, new 2-stall barn, pasture, lots of space for growing things, delightful Valley view to Olympics beyond. $144,500.
477-1341 BILL REMPLE 658-5794
BLOCK BROS. REALY LTD.

253 COUNTRY HOMES AND PROPERTIES

MELTON
REAL ESTATE (B.C.) LTD.
912 Douglas Street
1610 Island H'way

SOOKE
$47,900

Lots of living space in this 3-year-old, 3-bedroom home.
2 baths
42' rumpus room
Sep. laundry room
Fireplace in L.R.
Level 116x192' lot
If you are interested in Sooke properties please call me to discuss your needs. I live in Sooke know the area and would be happy to help. FOR INFORMATION CALL PAT THERRIEN 642-5138 or 478-9581.

LOTS $7,500

In Sooke on Wright Avenue. Purchase the 55 year lease outright for this reasonable price. Lot size 100x130.

2 B.R. older type home overlooking Sooke Harbour. Corner lot 80x200 with fruit trees, shrubs, etc. ONLY $38,500

2 B.R. home on 55x150 lot with some good view of Straits on quiet side road for only $31,900

Bob George Florence Goldie
642-5670 642-3140
SOOKE REALTY LTD.
642-5426

8.9 ACRES 2 BEDS SOOKE

1000' STREAM FRONTAGE
Bob Garside, Canada Trust.
Cleared and Treed
595-5171

SAANICH PENINSULA PROPERTIES
For all real estate requirements.
Box 1235, Sidney, B.C. 656-4000

GORDON HULME LTD.
SIDNEY—SAANICH PENINSULA
656-1154 2444 Beacon Ave.

256 WATERFRONT PROPERTIES

DEEP COVE WATERFRONT 2-BEDROOM HOME ON ONE ACRE $114,900

What a wonderful opportunity! This beautiful waterfront property, facing SOUTH, is located on a lovely large treed lot, in the middle of one of the nicest coves in the Chalet Road area. Living room with friendly STONE FIREPLACE. Dining room with sliding glass doors to excellent sundeck (17x12). Compact den with access to another smaller patio. Two bedrooms and a 3-piece old fashioned bathroom. Down, in the part basement, we have TWO more small bedrooms and the utility area. On city water PLUS 150-ft. well. Separate garage. What a pleasant SECLUDED location with SEAVIEWS. This is a RARE commodity on today's market. For appointment to view call GEORGE BLACK 479-8886 or 383-4124 anytime or ROBERT YOUNG, 477-8749 or 479-2115. Park Pacific Investments Ltd. MLS.

SANDY BEACH $136,900

Lovely executive loghouse approx. 2100 sq. ft. featuring old world-charm in this only 3 year old home. Superbly designed by European craftsman featuring wall-to-wall rock fireplace 3 bedrooms, large open ceiling family sundeck over double garage. Fully landscaped ½-acre lot with small pond. Only minutes away from Victoria. For appointment to view call Freddy Starke, 386-6164 or 479-3866 Castle Properties Ltd.

WATERFRONT BEAUTIFUL SHIPS—SEA MOORAGE

CALL THE WATERFRONT MAN
JIM COWLEY
656-2675
BAYSHORE REALTY LTD.
398-6404
1006 Fort Street.

MAPLE BAY

Between Victoria and Nanaimo. Retirement paradise, Marina nearby, treed ½ to 2 acre view lots, also waterfront lots. Mun. water, paved roads, from $4,900 down, $16,000 and up full price, balance at 10 per cent.
NORTH PACIFIC LAND LTD.
Call office hrs. Vancouver 677-2696 or Duncan 748-1629.

WATERFRONT

Beautiful superbly built two bedroom home on 66' waterfront overlooking Denman Island. Ideal retirement or starter home. Call Ed Riley—Plateau Realty Ltd., 339-2887.

SUMMER IS ALMOST HERE!

Fish for pleasure and relaxation? This waterfront property is ideally located on Mayne Island. It has a small bay with a sheltered anchorage and a view. Only $22,000 call:
477-1841 AL POTTAGE 479-2716
BLOCK BROS. REALTY LTD.

LASQUETI OPPORTUNITY

Acre waterfront lot from $12,500. Excellent beach. Bryneisen Benzon Realty Corp. 66 Cardero St., Vancouver. Call Collect (604) 689-7556.

1-3 ACRE FLORENCE LAKE, $21,590, 388-9935.

258 CONDOMINIUMS and TOWNHOUSES

OPEN HOUSE

110-1025 INVERNESS ROAD

GARDEN SUITE

2-5 P.M.

Deluxe 1311 sq. ft. 2 bedroom, 1½ baths. Very quiet building.
LARRY L. LINEAMAN 338-4477, 24 hrs.
CHAMPION REALTY LTD. 813 Fort St.

SPACIOUS NEW 1 BEDROOM condominium, southern exposure, near University and Racquet Club, sauna, swirlpool. $35,000. Phone 385-4223.

258 CONDOMINIUMS and TOWNHOUSES

Don't Postpone Happiness

Move right into a spacious well designed condominium with YOU in mind.

COME AND SEE FOR YOURSELF

SOUTHPORT

1000 Esquimalt Rd.

Drive out Esquimalt, right on Lampson, right on Wordsley to the greatest CHRISTMAS present you could give!

Features

Large kitchen with eating area-dining area.
1½ baths, views, closed security underground parking, recreation and hobby rooms, appliances, sun drapes. Style.

OPEN
MON.-FRI. 1-8 P.M.
SAT. 1-6 P.M.

$37,900—$41,900

Good Mortgages Available
Contact
RICK KINNIS
Home 477-9394 Bus. 386-6796

WHY PAY RENT?

Now you can own your own 2 bedroom, 1½ bath condominium for only $40,500. Included in the asking price are many extras such as, whirlpool, sauna, separate hobby and recreation rooms, view, dishwasher, garburator along with the usuals of stove, frideg. Look into all the good things going for maintenance free living. MLS
386-6796 KEN WRIGHT 598-2183

WESTMONT REALTY LTD.
386-6796

the Permanent
1125 DOUGLAS ST. and
3647 SHELBOURNE ST.

HAMPSTEAD HOUSE

Please phone the salesmen for appointments to view at your convenience.

955 Dingley Dell

Spacious quality suites designed with you in mind. Most have 1½ baths, price range $35,500 to $44,500. Carpets by Jordans, some suites have glassed-in balconies. Sun roof patio with water views, deluxe appliances, some Tiffany lamps. It's delightful.
SID HASLAM 477-1994 or
GRAY LAITE 656-5267

WINDSOR MANOR

848 Esquimalt Rd.

YEAR END CLEARANCE
—SAVE on the SPECIAL low prices now in effect on remaining NEW 2 BEDROOM suites with attractive LOW PRICING starting at $33,900. Several floor plans varying from 980 - 1174 sq. ft., some with en-suite baths, complete with appliances, drapes, etc. Visit Display Suite No. 2 now while selection is at its best, open MON.-SAT. 1:30 - 4:30.
ALL REASONABLE OFFERS CONSIDERED.
After hour appointments by calling HERB McDANNOLD 658-8844 or 382-9191.

Canada Permanent Trust Company

THE SAVOY

777 Blanshard at McLure

Only 7 Superior Suites Left

Studio — One bedroom from $36,000
2 Bedrooms from $59,000

THE SAVOY is the only true luxury condominium in the heart of downtown Victoria — with neighbors like The Empress, Chateau Victoria and Executive House. It is unlikely this opportunity will be presented too often.

"Life Is Really Good at The Savoy"

For an Appointment to view call:
GEORGE BLACK
479-8886 479-5413

PARK PACIFIC INVESTMENTS
383-4124

KARA VISTA

2626 Blackwood St.
OPEN
1-5 P.M.
MON.-SAT.
ONLY
4
LEFT

$39,500 to $43,500

—All two-bedroom
—Full fireplaces
—Average 1200 sq. ft.
—10% down to qualified purchaser
—11½% financing over 30 yrs.

F. G. CARVER AND COMPANY
739 Fort
385-7324 or 388-9242

BY OWNER—$46,000

3-bedroom townhouse, full kitchen, dining room, 1½ baths, wall-to-wall, fenced patio, well kept green lawns. Secluded quiet dead-end. no traffic. Footbridge to Sears, buses. 10 min. to University, 5 minutes to liquor store. 595-1206.

258 CONDOMINIUMS and TOWNHOUSES

Park Pacific
Presents

ROYAL WOODS

Another exciting development by
PARK PACIFIC
Apartments

These luxury units offer you the most value for your money..
A few exciting units still available.

Studio 1 bedroom	$31,000
1 bedroom and den	$38,000
2 bedrooms	$41,000
Penthouses from	$39,000

For more information see our display ad in the Financial section of this paper.

1005-1009 MacKenzie
(by Quadra)

Open Daily 10-6
(except Sunday)

For special appointment to view call
ROYAL WOODS, 479-1113
479-2115 479-8886 479-5413

Park Pacific Investments
383-4124

WALTHAM HOUSE

cr. Cook and Hilda
1101 Hilda Street

THE BEST VALUE IN TOWN

2 BEDRM SUITES
PRICED FROM $39,000

Ideal location. Close to shopping, buses, Beacon Hill Park.
OPEN DAILY 1-5 P.M.
(except Sunday and Holidays)
Morning, Evenings or Special viewing apts. Call 592-2407

Whyte & Gower
Oak Bay Properties Ltd.
2227 Oak Bay Ave.
592-2407

YORKSHIRE HOUSE

935 FAIRFIELD RD.
OPEN DAILY
1-5 P.M.
(EXCEPT SUNDAY AND HOLIDAYS)
BY APPOINTMENT
CALL JOHN CABELDU
592-2568

24 DE LUXE APARTMENT HOMES

1 only one-bedroom, $32,000
two bedrooms from $40,500
SUPERB LOCATION
QUALITY CONSTRUCTION
SPACIOUS ACCOMMODATION
DISTINCTIVE DESIGN

Don't be disappointed. View while a selection is available. Exciting suites with the accent on quality. Large living and dining rooms (some with bay windows), 2 bedroom, master ensuite with dressing area. Huge balconies (many have sherb views). Underground parking. Only a short walk to Beacon Hill Park and Downtown. Ask about Canada Trust's unique no-interest loan available on the equity in your present home.

CANADA TRUST
1537 Hillside Ave.
595-5171

SPENCER CASTLE

2910 COOK ST.
DANZO & FRANCO HOLDINGS LTD.
384-4013

A UNIQUE LUXURY COMPLEX

—4½ acres superb gardens.
—Guest house with 7 en ste bedrooms and reception facilities.
—Huge indoor swimming pool.
—6 storey steel and concrete apartment building.
2 bedroom corner stes.
1345 sq. ft. luxury.
—Breathtaking views.
—Choice still available.

CANADA TRUST CO.
595-5171 or 384-2944

THE EAST PARK

1050 PARK BLVD. (CR. COOK)

A DIFFERENT LUXURY CONDOMIUM ACROSS FROM BEACON HILL PARK. 2 BEDROOMS, 1 and 1½ bathrooms
FROM $43,450
TRADES CONSIDERED
OPEN DAILY MON.-FRI., 1-5
APPOINTMENTS AT OTHER TIMES CALL 384-9335.
david burr ltd.
655 Fort St. 384-9335

COLONY PARK MANOR

IDEALLY LOCATED FOR SHOPPING AND TRANSPORTATION, GAMES ROOM, HOBBY SHOP, POOLS, COVERED PARKING. TWO-BEDROOM SUITE ONLY $38,900 (MLS) DETAILS: KELLY DICKSON 477-1683 OR DICK BATEY 592-4607 OR NORMAN ROSS & ASSOCIATES LTD.
440-1070 DOUGLAS 382-6151

258 CONDOMINIUMS and TOWNHOUSES

Villa Royale

964 HEYWOOD AVE.
(Leasehold Interest)

Overlooking Beacon Hill Park

1 and 2 Bdrm. Suites
Starting at $20,400

IDEAL RETIREMENT AMENITIES

—SAUNA
—SWIRL POOL
—ROOF LOUNGE
—WORK SHOP
—ADEQUATE PARKING

Excellent financing at 11% if required

Open from 1:30-4:30
(EXCEPT SUNDAYS AND HOLIDAYS)
SALES Office 384-2025.
SPECIAL APPOINTMENTS — call: A. BEDFORD 592-2090 or L. HOGARTH 592-3537, 592-2407 ANYTIME.

Whyte & Gower
Oak Bay Properties Ltd.
2227 Oak Bay Ave.
592-2407

CEDAR HILL PLACE

1725 Cedar Hill Cross Road
NO DOWN PAYMENT
100 Per Cent Financing

Special Vendor deal on last four units allows NO DOWN PAYMENT and complete financing with interest no higher than current first mortgage rates. Buy now at the full price of $45,500. For a beautiful 2-bedroom, 1½ bath, 1075 sq. ft. unit with large f.p. and 20' living room in one of Victoria's finest condominiums.

OPEN TO VIEW SATURDAYS ONLY 1:30-4:00

For alternate viewing please call 386-2437 and our salesmen will gladly arrange an appointment for you.
PACIFIC STRATA REALTY LTD.

ORCHARD HOUSE

Studio from $21,000
1 Bedroom from $26,500
2 Bedroom from $36,000
Open 2-8 Daily
Saturday 12 noon — 6
Sunday 1 — 7
647 Michigan St.
382-8231 382-8232

TRY $2,500 DOWN

IMMEDIATE OCCUPANCY

789 sq. ft. one bedroom condominium with balcony in vicinity of UVic. Overlooking nice landscaped area. At rear is shopping centre and bus line. Amenities include sauna, pool whirl bath, "rec" room and hobby shop. 85% mortgaging available to qualified purchaser. If you qualify for B.C. second mtge. you can get in for about $2500-$3000 down. Monthly payment will be approx. $373 including P.

258 CONDOMINIUMS and TOWNHOUSES

JACK MEARS OAK BAY REALTY LTD.

"The Professional People"

Coast to Coast Real Estate Service

2194 OAK BAY 598-3321
3618 SHELBOURNE 598-3344

ESQUIMALT
You'll be sorry, if you miss this. $34,700. Nearly 1200 square feet. 3-bedrooms. Wall to wall carpet. One and one-half bathrooms. Includes fridge, range, washer and dryer. Vacant. Quick possession. Call: JOHN HOLMS at 598-3344.

OAK BAY
$30,700
1 Bedroom — Wall to wall broadloom, drapes and venetian shades, stove and fridge all included — Extra storage. Also a beautiful garden with beautiful trees and shrubs included. If you are looking for a nice apartment in a prestige building at a greatly reduced price please call BILL MOHR 598-6716 or HAROLD WHILEY 592-2798 Office 608-3321.

EVERGREEN HILL
1188 YATES ST.
$39,900--$45,000

These deluxe Condominium homes are the best buy in town. 3 different styles to choose from. Beautiful plush W-W carpet (choice of 3 colors). Fantastic new concept in shower cabinet with glass door (Ensuite) and everyone is raving about our BIG kitchens with room for table and chairs. Sorry, only 1 suite with fireplace left and only 2 suites with washer, dryer hookup. The low maintenance fee of $38 p.m. includes hot water heat, undercover parking and attractive landscaping. So close to town you can walk to Eatons in 10 mins. or take the bus at your front door. our OPEN HOUSE hours are: 1:30-4:30 p.m. TUESDAY-SATURDAY but other viewing times easily arranged. No hostesses on duty—just a personalized tour with JIM RANSON of Westgate Realty Ltd. Call him at 388-9941. P.S. Ask Jim about the special Xmas and New Years bonus he is offering. (Bring this sad with you)

Whyte & Gower
Oak Bay Properties Ltd.
2227 Oak Bay Ave.
592-2407

SAVOY
777 BLANSHARD ST.
Live like a KING in this 1 bdrm condominium in the heart of downtown Victoria. Low monthly taxes and maintenance costs — luxury features included. This is the only 1 bdrm. suite left in this building so don't miss out on your chance to view. CALL HUGH YEREX 477-8169 or 592-2407 anytime.

KNOWLES REALTY LTD.

ONE LEFT! FAIRFIELD
Buy this before it goes. It's beautiful. Nothing to do but move in your furniture. Gracious, delightful neighbors. Bdrms., 1½ Bathrms. —you'll love it. $43,900.
Joe Percival
477-8089 384-8101

GORGEOUS VIEW
Deluxe condominium—Two twin-size bedrooms—a "must see" for those wanting spacious comfortable living. Close to all conveniences; includes all appliances. Covered parking. Sauna. F.P. $43,000. please call:-
JACK BETTS 385-2471
BOB CARTER 598-6143
Johnston and Co. Ltd.
385-2471

OAK BAY
2-bedroom condominium situated close to village. This apartment is on the 2nd floor overlooking beautiful gardens. Floors are wall-to-wall, stove, fridge and drapes included. Asking $41,500. MLS. For more information, please call:
477-0191 ART EVANS 658-8924
Royal Trust Real Estate Dept.

263 GARAGES FOR SALE, RENT OR WANTED

WANTED TO RENT: GARAGE, for large car, Mount Tolmie district, reasonable, 477-9103 after 7 p.m.

WANTED: SECURABLE garage or yard, in Fairfield to store clean product. Reasonable. Phone 382-7627.

URGENT WANTED HEATED garage for my modle A, for balance of winter. 383-4568.

WANTED TO RENT GARAGE suitable for storing car. 595-2461 eves., days 387-3676.

GARAGE WANTED, TEN FOOT clearance, 592-0277.

265 HOUSES WANTED TO BUY

Castle Properties Ltd.

RETIRED SASKATCHEWAN FARMER
Urgently requires three-bedroom home on not too large lot. Anything considered. Up to $90,000 cash. Ben Greig 598-3105 or 386-6164.

YOUNG COUPLE ARE LOOKING for a 4-bedroom home in the $45 to $50,000 range. If you can help them out call Tom Raig, 386-6164 or 385-1606.

NEEDS A JOB
Young man looking for a home to fix up. Must be $50,000 or less all cash. Urgent. Any area. Irene Dalziel, 386-6164 or 477-6380.

MUST BE SMALL
Widow requires compact 1 or 2-bedroom home, no basement near bus line. Up to $39,000. Quick decision, Freddy Starke, 386-6164 or 479-3866. Castle Properties Ltd.

CASH FOR YOUR HOME
Investor will pay spot cash for any home, any area up to $45,000. Call GLENN NICHOLLS 388-6231 or 598-7689 (24 hrs.).

LOCAL PHYSICIAN
Requires 3 or more bedrooms. Within 10-mile circle in nice area. WILL PAY UP TO $95,000. Call: GERRY FINNIGAN 388-6231 or 479-1040.
ISLAND PACIFIC REALTY

WANTED
Three bedroom home for immediate possession, preferrably new, preferrably in Gordon Head. Quick decision, confidential treatment, phone RALPH NEWTON-WHITE 592-1981 or 598-3321.
JACK MEARS
OAK BAY REALTY LTD.

HAVE PURCHASER LOOKING for older 3 bedroom home in Oak Bay or Fairfield area. Must have dining room. Possession Jan. '76. Condition not too important. Phone:
477-0191 JIM DONNELLY 652-2228
Royal Trust Real Estate Dept.

PRIVATE
Wanted: older home suitable for rental. Immediate cash. 479-2209.

265 HOUSES WANTED TO BUY

WANTED!
Wanted $80-90,000 price range, fully developed modern home, Oak Bay, Lansdowne or UVic. Limited traffic street. Client has seen most current listings.
Wanted. Small home "Bachelor Pad". Must be in good repair and around $40,000.
386-3231 JAY ROGERS 477-4569
BLOCK BROS. REALTY LTD.

RETIRED COUPLE MOVING here from Vancouver require a five or six-room bungalow, preferable with bsmt. Must be a quiet location in Oak Bay or Fairfield, close to shops. $50,000-$65,000. Please call:
PETER MASON
386-7771 477-9318
Moody and Mason Realty

RETIRED ENGLISH BROKER and his wife are seeking a modern, 2-bdrm. house with fireplace. If you can help please call:
478-5561 SAM SMITH 478-1819
BLOCK BROS. REALTY LTD.

"NEW ARRIVAL"
Saskatchewan family man has $4,000 to put down on home with agreement for sale. 384-4696.

268 LISTINGS WANTED

LOST A HOME BECAUSE YOURS NEVER SOLD?
Don't take the chance of this happening again. Phone me first as I am able to arrange "NO INTEREST" interim financing to qualified home buyers. It is a simple straight forward plan.
(a) It enables you to complete your purchase of another home even if yours has not been sold.
(b) You receive CASH on the date of completion regardless whether your qualified purchaser's home has sold or not. These arrangements are also available to contractors, so you won't loose that sale. Phone today for further information.
TOM McCLUSKEY
595-5171 386-7320
Canada Trust

WANTED
1. 3-bdrm. basement home in $55,000-$70,000 price range.
2. Duplex or small revenue property — greater Victoria.
3. Spacious New or Near-new 2 or 3 bedroom executive home on 1 or 2 acre lot — Saanich Peninsula $100,000 price range. Please call: Ed Jupp 385-2481 or res. 592-1019. Swinerton, Stewart Clark, Ltd.

THINKING OF SELLING?
Let our TEAM WORK get you started on the way. Is your home spacious or small, immaculate or in need of repairs? NO MATTER we can handle the job! Give any of the boys a call today at:
WESTMONT REALTY LTD.
386-6796

CALL
SEABOARD PROPERTIES LTD., 7173 West Saanich Road, Brentwood Bay, B.C.
And Start Packing
Homes, apartments, commercial, industrial, lots, subdivisions. We can handle it! 652-1141, Frank Csinos, 652-5528.

WANTED TO LIST
2 bdrm. full basement. Fairly new home with three unit parking area. Call R. KEELING 388-6231. Island Pacific Realty.

271 LOTS FOR SALE

ARE YOU DETERMINED?
If you're looking for a couple of acres to build that special home for you and yours, then let me help. I know of some $25,000 and under in Metchosin or the Highlands.
478-5561 JOHN ADANK 479-8135
BLOCK BROS. REALTY LTD.

SEAVIEW LARGE LOT $16,000
East Sooke area. Fine cleared lot. Hydro at Door. Full price $16,000. Dial Cliff Stretch, 479-1667 or 592-3969.
J. H. Whittome and Co. Ltd.
Royal Oak Branch

Chamberlain Ave.
2 lots embracing 120 x approx. 80' frontage close to Oak Bay Avenue. Good potential for duplex. $37,500. GRAY LAITE, 656-5267 or SID HASLAM, 477-1994.
Canada Permanent Trust Company

$25,000
View lot at Brentwood, fully serviced. Reduced for quick sale. For further details, please contact:
GODFREY WALLS
595-5171 656-4891
Canada Trust

SHAWNIGAN LAKE
Treed lots, make down payment now, pay balance next July 1st, no interest on balance, will also carry mortgage if desired. Go to Shawnigan-Mill Bay Road, turn left 3 miles to Wallbank Road (white house has lots for sale sign on it). Turn left 1 block to Wilmot Ave. and left again. Phone Gordon 112-743-2911.
SHAWNIGAN ENTERPRISES

BRENTWOOD
LOT 55x113.5 NEXT TO 963 GRILSE LANE. Nicely treed and close to water. Fully serviced. Offers invited on asking price of $23,850. For more information $23,750. For more information please call:
E. WILKINSON or O. DOUGLAS 382-4251 (anytime)
RITHET AGENCIES LIMITED

SALTSPRING
Over 1½ acres with 110 ft. on St. Mary's Lake and 110' road frontage. Well priced at $34,900. New MLS.
TERRY SMOLLETT 656-5882 or Mobile JL 3-8876
LES BOHER 388-6275
595-5171 Pager 729
Canada Trust

LOTS 4 BUILDERS
Undeveloped lots in absolute prime location. Well treed and private. Grange area. 8700 sq. ft. and up. $12,000 and up.
479-7994 R. BUTLER 477-9514
PRINCIPAL PROPERTIES LTD.
4088 Shelbourne St.

INVEST IN LAND
This bid corner lot in Ardmore 150x330 will make a terrific homesite or at this price a solid investment for the future. Details:
386-3231 TED BROWNE 658-8412
BLOCK BROS. REALTY LTD.

VIEW LOT
12,000 sq. ft. lot. Christmas Hill area, view of city, straits, Olympic range. All services available. Possible duplex lot. Price, $29,900. Exclusive listing with:
386-2111 A. D. WHEELER 477-4789
MONTREAL TRUST CO.

SEABOARD PROPERTIES LTD., 7173 West Saanich Road, Brentwood Bay, B.C.
Brentwood Bay, lots ready to build on from $24,000. Holding lots from $10,500. 652-1141, Frank Csinos, 652-5528.

ARDMORE LOT, WELL TREED, with building site cleared, perc tested, drilled well, ready for spring building. 383-2592, 5:30-9:30 p.m.

LOT 60X120 QUADRA TATTERSALL area owner selling $25,000 or offer. Phone 382-5603 between 7-9 p.m.

90X162, SOOKE, 5 MINUTES from Government Wharf, $16,000. 642-5948.

SEWERED LOT AT QUADRA AND Nicholson, Lot 13, $26,000. Call 112-248-3872 or 112-758-7955.

SIDNEY, 70X101' CORNER LOT, fully serviced, close to Marina and School asking $22,500, 656-2314.

5 LOTS FOR SALE, GORDON Head, subdivision approval, what offers. 598-1611.

BROADMEAD, 90X170' LOT. 477-2853.

271 LOTS FOR SALE

WHIFFEN SPIT
Choice lot, approx. ½ acre, cleared. Now is the time to view and buy. $15,500.
386-771 PETER MASON 477-9318
MOODY AND MASON REALTY

273 PROPERTY FOR SALE

PRIVATE SALE
1 acre with view in Saltair — South of Ladysmith, 2 bedroom home — 2nd smaller home on property presently rented. $425 per month. Many fruit trees, small creek through property. Full price firm $47,000. 468-7318.

274 PROPERTY WANTED

WANTED IN FAIRFIELD
I have a buyer for 2 condominium sites. Top price paid for a good site. If you are considering selling your home or lot, call:
Kris Gudjonsson, 595-3022
KNOWLES REALTY LTD.
384-8101

TOWNHOUSE WANTED
2 or 3 Bdrm townhouse in good area.
OLIVE WEBBER 478-5561
on pager 384-9267
BLOCK BROS. REALTY LTD.

URGENT! Do You Have
A lot or land for rent or lease suitable for a Mobile Home?
WOULD YOU LIKE
To share it with me and earn extra revenue of about $90 per month. Call me at Robin Hood Sales, 478-5912 or write Box 4102, Victoria, B.C.

REQUIRED IMMEDIATELY
Lots, duplex lots, land for subdivisions, townhouses and apartments. Top prices. Quick decisions. Cash. Unicon Homes Ltd., 386-0130.

ALL CASH
We will pay you cash for one lot or more, suitable for building; or acreage of any size in Victoria area, suitable for development. Phone now Kasapi Construction. 386-6191.

WANTED
Lots for cash. ALSO: 2 bedroom, no basement home Gordon Head and Sidney. Phone Audrey Grimshaw 477-0141 or 592-2513.
Canada Permanent Trust Company

WANTED
Two lots ready to build on. All cash.
385-7721 BILL WEISS 598-8443

SERIOUSLY WANTED: SAANICH Peninsula small acreage suitable for private home. With or without bldg. MARY McGUIRE 479-7668. DOUGLAS REALTY LTD., 385-8784.

FAMILY WANTS RESIDENTIAL lot in any good area, Fairfield preferred. 592-1852.

WANTED WATERFRONT PROPerty on Hornby Island, call after 5 p.m. 658-8785.

2-5 INDUSTRIAL LAND ACRES to buy or lease. 479-6335.

280 ACREAGE FOR SALE AND WANTED

MELTON
REAL ESTATE (B.C.) LTD.
912 Douglas Street
1610 Island H'way

LOG CABIN AND 2 ACRES
$37,500
On West Coast Road. It needs finishing and it's small but the views are fantastic across the Juan de Fuca to the Olympic Mountains and close-by beach access.
642-3835 RONA HIGGS 478-9581

2 TREED ACRES
$27,900
West Coast Road, 4½ miles west of Sooke. Spectacular views of Juan de Fuca and Olympics. Beach access close. MLS.
642-3835 RONA HIGGS 478-9581

LAND FOR SALE METCHOSIN
2 delightful small acreages, $27,000. and $27,750., some terms possible.
These lots are between just over and just under 3 acres, have main water, good road frontage, — one has a year-round pond and the other a good winter stream. Both have lovely trees and have a splendid mountain and partial sea view.
DESMOND HOLMES
384-8124 478-1227
PEMBERTON HOLMES LTD.
1000 Government St.

WHERE ELSE?
5 ACRES
Only $29,900. A bargain. Highlands. Mostly gentle slope. Douglas fir and arbutus. Driveway access. Call JOHN HOLMS at 598-3344.

QUALITY ACREAGE
Nearly 15 acres. Mostly arable. Some trees. 10 mile circle. $83,900. But may try 10 per cent cash. MLS. Call: JOHN HOLMS at 598-3344.
JACK MEARS
OAK BAY REALTY LTD.

PARKSVILLE ACREAGE
46 acres all year creek, paved road, hydro, $110,000. 15 acres, $40,000. 12 acres with stream, $35,000. All beautifully treed. Owner will consider terms.
Mrs. Webb, Res. 477-3095
Johnson and Co. 385-2471

BUILD A DUPLEX
I have a large lot for sale (approx. 1¼ acres) with a wealth of natural beauty including a clear year-round stream — only 15 minutes from city. Worth your investigation? It most certainly is! Priced at $28,900. Phone J. J. WILLIAMS 386-2955 or res. 479-1163. Mayfair Realty.

MINI-FARM!
Give her or him for Christmas 2 ac. in North Saanich to start a mini farm. 2 parcels, one treed, one cleared. Drilled well, pump, driveway, fence! ML 147555. Full price $43,000.
656-4000 K. DROST 656-2427
SAANICH PENINSULA PROPERTIES OF SIDNEY

PRESTIGE 5 ACRES
Desirable property? You figure it out. 2 owners in 16 years. Over 1600 sq. ft. on one level accommodation. Fully developed five acres. Double garage. Fruit trees, horse stalls, fenced pasture. Exclusive.
Tom Evans, 652-2620

144 ACRES
Asking $150,000. Secluded forest land with creek and old farm home. Estate sale. First time offered in 47 yrs. Out Sooke Rd., 10 miles past Colwood. About 3 blocks off the Sooke Rd. 15 ft. access road along the creek. MLS 14388.
ROY ANDERSON
385-3435 477-5057
P. R. BROWN AND SONS LTD.

UNIQUE PENINSULA ACREAGE
2 blocks from Pat Bay, well treed, many fruit trees, 2 Bdrm. house and 1-Bdrm. cottage now renting. 2.8 acres. Private sale. 656-2014, 656-1689.

95 ACRES, CLOSE TO GUILDford in Surrey. 20 minutes from Vancouver. On the junction of 2 main roads. Only $3,500 per acre, will trade for Victoria commercial property. CEDRIC STEELE REALTY LTD. 388-6258. Cedric Steele 477-1901.

WATERFRONT
Appr. 3,000 ft. plus 40 acres subdividable. South Salt Spring Island. Price $135,000. Call 592-3920 or 386-6552, F. C. Hully, Real Estate, 620 View.

PEDDER BAY WAY
Rocky Pt. Road, 4 treed acres, stream. Owner says sell, offers. $38,000. MLS.
385-2471 BILL McCULLOCH 479-4487
Johnston and Co. Ltd.

285 UP-ISLAND PROPERTIES

SHAWNIGAN REALTY LTD.
Shawnigan Lake 743-5311

$74,900
HOME ON 2.3 ACRES
Exquisite European style villa in the Mill Bay area — 2 storeys of beauty and sophistication. Does something to you — Impressive entrance hall, living room, dining room. Den, 4 bedrooms, 3 bathrooms. Superb quality throughout. ML 13355.

$69,000
5 LARGE BEDROOMS
4-yr.-old home on 2 acres in the Shawnigan area. Marvellous home if you have teenagers. Basement professionally developed. Recreation pool room. 2 bathrooms, 3 fireplaces, 3-car garage. Year-round creek through the property. Nowhere can you get so much for your money. ML 14168.

$23,000
TWO COTTAGES ON ONE LOT
One-third of an acre with unobstructed lake view. Good swimming. Water supply available.

$29,800
THREE BEDROOMS
In the Village of Shawnigan Lake. Spacious no-step home. Very large living room, modern kitchen, bathroom, good condition. Could be commercial.

$125,000
HOME WITH INCOME
1700 square feet of deluxe country home on 5½ acres. Fully completed basement suite rents out for $175 per month. A truly extraordinary new home. On the land are two rented homes. One rents for $200, the other will easily rent out for $300 upon completion. All together $8,100 income per year, plus 5 acres of usable land. Plus a fantastic home for yourself. A rich man's home you can afford.

1 year old home, 1,100 sq. ft. near Cobble Hill School. Full basement, Lot 150x132. 19x18 living room, Franklin fireplace, family kitchen, 3 bedrooms. Space for 24x24 rumpus room. Asking $49,900. New 3-bedroom mobile home, Cobble Hill. Lot 80x132. Good well. Asking $19,900. New ML.
743-5311 JOHN ETTEMA 743-2607
743-5311 MARIE MALBON 743-5145
Call Collect Anytime

YOUBOU LAKEFRONT
100x100' waterfront lot on Saseenos Bay. Trees, Lovely view. Fill available. $15,900.
2½ AC. (approx.) lakefront property Saseenos Peninsula. Zoned Rec-Commercial resort use. Level land, trees above high water. Popular vacation area. Asking $90,000.
ELAIN HOLM 746-4175 748-9388

DUNCAN — EXOTIC SPANISH HOME
This deluxe 2276 sq. ft. home was built by contractor so has many outstanding features, including heated pool, 2 FP's, intercom, spiral stairway, terrazzo floors in bsmt., R.I. sauna, etc. Rural setting with view of valley and mountains. Full price only $10[illegible],000. Call BOB DODD, 743-2766 or Block Bros. Realty Ltd. 746-4175 Duncan.

GLENORA--SOUTH OF DUNCAN
Almost 2 acres with a renovated 3-bedroom house, plus a rental cottage. Property is completely landscaped, house has good big rooms, 2 bathrooms and new kitchen cabinets. $62,500.

COWICHAN BAY SEAVIEW
Brand new basement home on a secluded treed lot in a quiet area of new homes. House features short shag carpets throughout, free standing brick fireplace, 2 large bedrooms and a basement. Electric heat. $49,900.
For more information on either of the above call Dorothy Smith at 748-8105 or 746-5977 or 748-2521 for 24-hour service.
THE PERMANENT DUNCAN

GOLF OR FISH??
Would you rather do this than have to look after a yard? Consider Cowichan Bay. Within driving area of Victoria and only 8 miles from Duncan. 2 bedrm condominium of concrete and steel construction, appliances, drapes and carpets included. The two sundecks allow privacy and a lovely view of the Bay and Saltspring Island. Block from marina and about 2 miles from the golf course. Must be seen. Qualifies for C.M.H.C. at the price of $42,500. MLS 14789. SUE WARKE 479-7725 or 477-0141 or CONNIE WEYLER 592-1961 or 477-0141.
Canada Permanent Trust Company

Vancouver Island Retreat 15.56 Acres
Seclusion and Solitude can be yours while you admire the panoramic views from your executive 2-bedrm. home. North of Qualicum Beach. This property has 700' frontage on Georgia Strait, park-like settings, fruit trees, and many other extras. Priced at $198,500. MLS 14630. JOT HOME, 592-2130 or 477-0141 or J. (JIM) BAILLIE, 479-4594 or 382-9191.
Canada Permanent Trust Company

LAND SALE
PRICED FROM $7,000
TERMS $70 DOWN,
$70 MONTHLY
Nanaimo—¾ acre, good soil, just north of city centre, price $11,500.
Qualicum—½ acre treed price $9,900, just $90 down and $90 monthly including interest.
Lantzville—10 miles north of Nanaimo, corner lot, village water, price $12,000.
Ucluelet—service lots, price $7,000, $70 down and $70 monthly including interest. Choice investment here.
Tofino—½ acre, sandy beach, $25,000.
For brochures and information phone or write Peter Kloosterboer, personally, at Nanaimo Realty Company Limited, Box 518, Nanaimo, at 754-2311 collect or evenings. 758-7771, collect.

QUALICUM GARDENS
A new residential lot subdivision within the boundaries of Qualicum Beach village in a lovely serene area, but just a short distance to shops, beach, golf courses and other amenities. The lots are beautifully treed, fully serviced and present no building site problems. A selection of lot sizes is offered. Price ranges from $14,500 with terms available. For further information please call Fred Boughen evenings collect 752-6283 or write to me c-o Nanaimo Realty Ltd., Box 1088, Parksville, or call 248-6167.

LOG HOUSE VANCOUVER ISLAND
For the summer seclusion away from it all. Just 3½ miles west of Youbou in the beautiful Lake Cowichan country. Extremely well-built with 2 bedrooms, large living room and balcony. Cabin on adjoining lot being completed by present owner. Log house, cabin, and both lots — all for $54,000.
NANAIMO REALTY (DUNCAN) LTD.
435 Trunk Road, Duncan, B.C.

DUNCAN
6.3 acres of fenced seclusion with modern 4-bedroom home. Large garden, fruit trees, asparagus, greenhouse, 5 mins. from town. Not in ALR. $92,000.
GRACE SMITH 748-8769
Block Bros. Realty Ltd. 746-4175

COURTENAY
10 acres agricultural land on Tsolum with older 3 bedroom house and out building. Courtenay 5 minutes. 112-338-6380.

FORBIDDEN PLATEAU
Ski cabin on large treed duplex-zoned lot near chair lift. Available immediately. 683-1966.

285 UP-ISLAND PROPERTIES

DELIGHTFULLY DIFFERENT QUALICUM HOME
Situated on the Old Qualicum Inn property and with a perfect view this new 1,850 sq. ft. home has 2 bedrooms, 2 bathrooms, den and easy care plan. There are 4 inside wall fireplaces, a fully fenced lot and exciting entry with 6x6 skydome. This home should be viewed for its unique features and designs. Price $97,500. For information, call Casey Watson, Block Brothers, Parksville, 248-6115, or evenings 752-9417.

MILL BAY
Panoramic seaview on nearly ¾ acres. This home is brand new and ready to move in. Exceptionally well built 1300 sq. ft. with 3 bedrooms, 2 fireplaces, sundeck and wall to wall carpets. Experience country living and seclusion with all the city conveniences. MLS $65,900. To view call GLENN NICHOLLS or GERRY FINNIGAN 388-6231 or 598-7689 or 479-1040. ISLAND PACIFIC REALTY.

LADYSMITH AREA
Lovely 2-acre lot close to ocean and on a paved road. Very private. Should be good for trailer pad. Asking $16,900. Call:
PETER TER VEER
384-8001 479-1588
THE ROYAL TRUST CO.

PARADISE
Rambling ranch style home, on the river, 2 double garages — 13 —acres — cleared and ready to plant. Must be seen! $125,000. Call Charlotte Willis, Plateau Realty Ltd., 338-8962.

290 FARMS FOR SALE AND WANTED

Central Interior Beef or Dairy Farm
Vanderhoof, B.C., 320 acres, 200 acres under cultivation, year round creek, water rights, 120 acre feet for irrigation. Dairy barn, milking parlor, loafing sheds, 2 hay sheds, home and shop. This farm does not have a herd or quota. Priced at $115,000 with some terms if required.

Interior, B.C. Waterfront
75 acres, ¾ miles of lake frontage. 35 acres under cultivation. Small home and outbuildings. Priced at $85,000.
For details contact HOWARD WINGFIELD 748-8186 eves 748-1031. Astro Realty Ltd., 427 Canada Ave., Duncan, B.C.

WANT TO RETURN TO THE LAND? Have a look at this Beef Farm
Camp 3 ranch, Comox Valley, 137-acre farm. 1,800 sq. ft. home, 2 barns, machine shed and other outbuildings, machinery included. 65 acres under cultivation. Remainder 2nd growth and rough pasture. $175,000 full price. MLS. For more information and brochure call GARY SUTHERLAND at 746-5171 or evenings at 748-8810.
H. W. DICKIE LIMITED
70 Government Street
Duncan, B.C.
"We Sell the Island"

COBBLE HILL FARM
20 acres, majority cleared and all fenced and cross fenced. Lovely 5 bedroom home with paved circular drive, first class barn, small chicken house, heavy duty shop (designed for gravel or logging truck servicings). 3 wells, plus rental trailer on property. Must be seen. Full price $162,000. For appointment to view call MICHAEL EVANS at 746-5171 or evenings at 748-9626.
H. W. DICKIE LIMITED
70 Government Street,
Duncan, B.C.
"WE SELL THE ISLAND"

NORTH SAANICH
20 acres in 4.5 acre parcels. Stalls for 13 horses. Large barn and hay loft. 3 Bdrm. house, part base. For more information phone WILF DAVIES 656-5002 or 388-6231 Island Pacific Realty.

75 ACRES, 35 CLEARED, 4 miles north of Courtenay, 6-year-old 2-bedroom house and barn — all fenced, good well and pond. Asking $110,000. Phone Nanaimo 753-1751.
EAGLE REALTY LTD.
Box 1060 Parksville, B.C.
Telephone 248-6191

293 GULF ISLAND PROPERTIES

the Permanent
1125 DOUGLAS ST. and
3647 SHELBOURNE ST.

Spacious Living
A delightful home of 2500 sq. ft. on one level; log-burning fireplace in 26x20 living room, 2 baths. Sited with ocean view on approx. 1.68 acres. Close in, near the hospital. New MLS $69,900. Salt Spring Island. SID HASLAM 477-1994 or GRAY LAITE 656-5267.

Development Potential
Well located very near the hospital. Acreage with ocean views, cleared and fenced. Ideal holding and priced accordingly at $79,500 for approx. 3 acres. New MLS. Salt Spring Island. SID HASLAM 477-1994 or GRAY LAITE 656-5267.
Canada Permanent Trust Company

SALT SPRING Lands Ltd.
PENDER ISLAND
ACREAGE
10 acres, manageable land, easily cleared with good growing possibilities. Great potential for anyone wanting to get back to the land. Reasonable terms on $32,500.
Nearly 1 acre, treed, level, garden soil, paved rd., power and phone. $7,900.
Lovely building lot, level and treed with several majestic cedars. Power and water. Ideal Mobile home site! $8,900.
Selection of other fine lots for as little as $6,000 and low dn. payment.
CALL COLLECT MANFRED BURANDT
Pender Island 629-3271
SALT SPRING LANDS LTD., Box 69, GANGES, B.C. 537-5515

HORNBY AND DENMAN ISLANDS
½, 1, and 1½ ACRE LOTS
A place for holidays, retirement or investment, these islands have large natural parks, safe beaches, good fishing areas, oysters, clams etc. Excellent for bicycling riding, hiking, or just plain walking. Very good ferry system. Now have good selection of lots sizes ½ acre to 1½ acres, prices from $6,200 to $14,900. Also have some good waterfront lots available. For more information or to view contact Dave McLaughlin personally at Nanaimo Realty Co. Ltd., Box 518 Nanaimo. 754-2311 or evenings 753-5847.

PARADISE FOUND
7½ acres of prime Salt Spring Island — served by black top roads — power — short, fast numerous ferries to Victoria and Vancouver. This superb property has views of Sansum Narrows, Ganges Harbour and St. Mary's Lake, it is close by Vesuvius Bay — warm and sunny. It is subdividable and is offered at $65,900. Owners will look at all offers. Please call J. J. WILLIAMS for details, 386-2955 or res. 479-1163. Mayfair Realty.

293 GULF ISLAND PROPERTIES

SALT SPRING ISLAND
1 and 1½ acres. Gentle slope. Ideal for mobile home. Has well. Epron Road. $24,900. Call: JOHN HOLMS at 598-3344.

SALT SPRING ISLAND
2 BRAND NEW HOMES
Each on ½ acre lot. On sewer, water, hydro and phone.
1.—$43,000. 3 bedrooms. Attractive design. Try an offer. MLS. Call: JOHN HOLMS at 598-3344.
2.—$39,900. 2 bedrooms. Over 900 square feet. Offers accepted. Call: JOHN HOLMS at 598-3344.
JACK MEARS OAK BAY REALTY LTD.

294 MAINLAND AND OUT OF PROVINCE PROPERTIES

RETIRE
Owner will take a trade for 100 acres in the Niagara Peninsula. All cleared except 6 acres of trees. Steel building 40x40. Drilled well. Natural drainage. Excellent land. Paved roads in the Grand Valley area. CAMILLE DERKSEN, 383-4069 or 598-3321.
JACK MEARS
OAK BAY REALTY LTD.

SPELL IT OUT

When you have something to sell, the easiest way to find a buyer is to spell it out in print! You do that by placing a low-cost Classified Ad in the newspaper, telling our readers what you have to sell. We'll help you today! Give us a call at 386-2121.

NOTICE TO CREDITORS AND OTHERS
IN THE MATTER OF THE ESTATE OF MARGARET JANET USBORNE, LATE OF 374—2254 Cadboro Bay Road, Victoria, B.C., deceased
NOTICE IS HEREBY GIVEN that creditors and others having claims against the estate of the above named deceased are hereby required to send them to the undersigned Executor at P.O. Box 1232, Victoria, B.C., before the 12th day of January, A.D. 1976, after which date the Executor will distribute the said estate amongst the parties entitled thereto, having regard only to the claims of which it then has notice.
CANADA PERMANENT TRUST COMPANY
Executor
By its Solicitors
MESSRS. HORNE, COUPAR & COMPANY

CORPORATION OF THE CITY OF VICTORIA
QUOTATION NO. 8470 — AUTOMOBILES
Quotations are invited for supply of automobiles to the Capital Regional District.
Forms and specifications, available from the undersigned, must be returned not later than 4:00 p.m., December 19, 1975.
Lowest or any tender will not necessarily be accepted.
H. V. Robinson
City Purchasing Agent
City Hall
Victoria, B.C.
December 9, 1975

CORPORATION OF THE CITY OF VICTORIA
QUOTATION NO. 8471— MEALS FOR INMATES
Sealed quotations will be received by the undersigned up until noon on Tuesday, December 16, 1975, for supplying meals to the inmates of the lock-up in the City Police Station.
Forms of Quotation, specifications and general conditions may be obtained from this office.
The lowest or any tender will not necessarily be accepted.
H. V. Robinson
City Purchasing Agent
City Hall
Victoria, B.C.
December 9, 1975

NOTICE TO CREDITORS AND OTHERS
RE: ESTATE OF HECTOR EWEN MACDONALD, DECEASED.
NOTICE is hereby given that creditors and others having claims against the Estate of Hector Ewen Macdonald, deceased, late of No. 302-2587 Beach Drive, Victoria, B.C. are hereby required to send them to the undersigned Executor at P.O. Box 580, Victoria, B.C. before the 5th January, 1976, after which date the Executor will distribute the Estate among the parties entitled thereto, having regard only to the claims of which it then has notice.
DATED the 26th November, 1975.
THE ROYAL TRUST COMPANY — Executor
HARMAN & COMPANY — Solicitors
No. 540 - 645 Fort Street
Victoria, B.C.

SHERIFF'S SALE
Under and by virtue of a Writ of Fieri Facias and various Warrants of Execution issued out of various Courts and to me directed against the goods and chattels of Ronald L. Cook, carrying on business as Knights Trucking, I have seized and will offer for sale by public auction at 3321 Tennyson Avenue, Victoria, B.C. on Friday the 19th day of December, 1975 at the hour of 10:00 o'clock in the forenoon all the right, title and interest of:
One 1966 Ford Diesel Tandem Dumptruck, Serial No. T85LU780522
Terms of Sale: on a where is and as is basis, cash, plus 5% Sales Tax. For further particulars apply to the office of the undersigned.
W. A. Lee
Sheriff
Vancouver Island Region No. 1
Sheriff's Office
Victoria Law Courts
Victoria, B.C.
December 9, 1975.

NOTICE TO CREDITORS AND OTHERS
IN THE MATTER OF THE ESTATE OF SYDNEY PICKLES DECEASED, late of 780 Newport Avenue, Victoria, British Columbia.
NOTICE IS HEREBY GIVEN that creditors and others having claims against the estate of the above named deceased are hereby required to send them to the undersigned Executor at P.O. Box 580, Victoria, British Columbia, before the 12th day of January, A.D. 1976, after which date the Executor will distribute the said estate among the parties entitled thereto, having regard only to the claims of which it then has notice.
THE ROYAL TRUST COMPANY
Executor
By its Solicitors,
Messrs. HORNE, COUPAR & COMPANY

SHERIFF'S SALE
Under and by virtue of a Writ of Fieri Facias issued out of the County Court of Vancouver and to me directed against the goods and chattels of Dan Heffernan, carrying on business as the Free Press, I have seized and will offer for sale by public auction at 3321 Tennyson Avenue, Victoria, on Friday, the 19th day of December, 1975 at the hour of 10:00 o'clock in the forenoon all the right, title and interest of:
One 1968 Ford LTD, Serial No. 8P62Z128272
Terms of Sale: on a where is and as is basis, cash, plus 5% Sales Tax. For further particulars apply to the office of the undersigned.
W. A. Lee
Sheriff
Vancouver Island Region No. 1
Sheriff's Office
Victoria Law Courts
Victoria, B.C.
December 9, 1975

NOTICE OF APPLICATION FOR CHANGE OF NAME
NOTICE is hereby given that an application will be made to the Director of Vital Statistics for a change of name, pursuant to the provisions of the "Change of Name Act," by me:— Valerie Anne Ahern of 1366 Pandora Ave. in Victoria, in the Province of British Columbia, as follows:—
To change my name from Valerie Anne Ahern to Valerie Anne Dodds
Dated this 3rd day of December, A.D. 1975
V. Ahern

NOTICE TO CREDITORS AND OTHERS
KATHERINE ROGERS, DECEASED
NOTICE is hereby given that creditors and others having claims against the estate of Katherine Rogers, Deceased, late of Barrie, Ontario, are hereby required to send them to the undersigned executor at P.O. Box 816, Victoria, British Columbia, before the 10th day of January, 1976, after which date the executor will distribute the said estate among the parties entitled thereto, having regard to the claims of which it then has notice.
THE ROYAL TRUST COMPANY
Executor
By its solicitors,
JONES, EMERY & CARFRA
P. O. Box 816
Victoria, B.C.

NOTICE TO CREDITORS AND OTHERS
RE: ESTATE OF ROBERT BOYD MATIER
NOTICE is hereby given that creditors and others having claims against the Estate of the above deceased, late of Union Club, Victoria, B.C., are hereby required to send them to the undersigned Executor at P.O. Box 580, Victoria, B.C. before the 12th January, 1976, after which date the Executor will distribute the Estate among the parties entitled thereto, having regard only to the claims of which it then has notice.
DATED the 5th December, 1975.
THE ROYAL TRUST COMPANY — Executor
HARMAN & COMPANY — Solicitors
No. 540-645 Fort Street
Victoria, B.C.

DEPARTMENT OF ENVIRONMENT FISHERIES & MARINE SERVICE
Sealed tenders marked "Purchase of Farm Raised Fish" will be received by the Director, Pacific Biological Station, Nanaimo, B.C., V9R 5K6 up to noon P S T on 30th December 1975
Tenders for the purchase of approximately 2000 pounds of small Salmon are to be submitted in letter form, on a price per pound basis, f.o.b. Fishpens, at the Pacific Biological Station, Nanaimo.
Of the 2000 pounds of fish for sale, slightly more than half are Sockeye, in the range of 8 to 14 ozs., with 10% larger and 10% smaller. The remaining fish are Coho with about 70% in the 8 to 12 ozs. range and 30% in the 12 to 16 ozs. range. All weights given are in the round.
All fish are expected to be in good condition and are to be processed for human consumption only. Weight of fish will be determined by Department personnel who will provide the necessary scales. All containers required to remove the fish and any other necessary items are to be provided by the buyer
To be considered, tenders must be accompanied by a money order or certified cheque payable to the Receiver General of Canada in the amount of 10% of the tender based on an estimated 2000 lbs. of fish in the round. The deposit of the successful tender will be retained until satisfactory completion of the operation. Payment for fish taken is payable to the Receiver General of Canada within 10 days of the pick up. Purchaser will take delivery of the fish between 12th and 16th January 1976, but this period is open to negotiation.
The Department reserves the right to reject any or all tenders and the highest tender will not necessarily be accepted

GIGANTIC
4-DAY AUCTION SALE
SATURDAY, DEC. 13-12 P.M.
SUNDAY, DEC. 14-12 P.M.
MONDAY, DEC. 15-7 P.M.
TUESDAY, DEC. 16-7 P.M.
AT DUNCAN FARMERS AUCTIONS
SATURDAY: 2 truck loads of unclaimed storage of furniture and closed cartons from Powell River Moving & Storage Co. plus 100 cases canned food and local consignments.
SUNDAY: Approx. 700 lots of new and used furniture and appliances, giftware, tools, canned food.
MONDAY: Approx. 700 lots of high quality furniture, giftware, tools, appliances, canned food.
TUESDAY: Approx. 700 lots of assorted giftware, tools, furniture, appliances etc.
AUCTIONEERS NOTE: Due to repetition sales and space shortages all goods must be paid for and removed same day of sale.
NOTE STARTING TIMES: Terms cash or approved cheque only. Sale conducted by
ISLAND AUCTIONS LTD.
724-4742 748-9396
WE BUY FOR CASH OR SELL ON CONSIGNMENT

THE GOVERNMENT OF THE PROVINCE OF BRITISH COLUMBIA
DEPARTMENT OF HOUSING

Proposal call Housing program

The Provinical Department of Housing invites proposals from developers for the construction of ground-oriented rental accommodation for families through the medium of a three stage submission.

Units proposed for construction should be sited on land owned by the proponent or under option to him in the Greater Vancouver and Lower Mainland Area, or the Greater Victoria Area.

Accepted proposals will be financed during construction and then purchased upon completion.

Proponents need only submit the following preliminary information in STAGE 1.

1. Map indicating site location.
2. Evidence of ownership or control of site.
3. Proposed number and type of units.
4. Existing zoning and planned zoning if available.
5. An approximate unit price.

All proposals, clearly marked "Proposal Call Housing Program" should be submitted to:

Department of Housing,
c/o Dunhill Development Corporation Ltd.,
145 East 15th Street,
North Vancouver, B.C.

Information, or documents giving further details of the program, may be obtained by calling 980-5031 and asking for "Proposal call information"

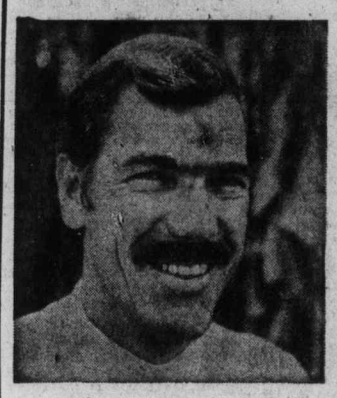

"I need a steady stream of customers for my service business."

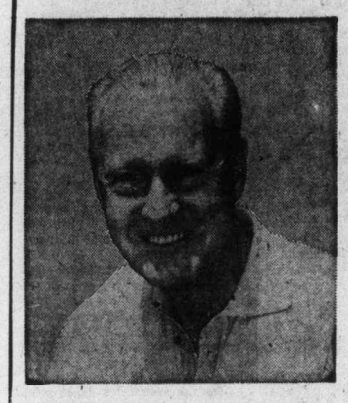

"I need one buyer. I'm retiring and want to sell my business"

Classified Ads
solve both problems!

To bring extra profit-dollars into your business, channel your advertising dollars into the medium that reaches your best business or commercial property with a result-getting Classified Ad.

And, if you're ready for retirement, reach the buyer for your prospects every day with Classified Ads in your Victoria Daily Newspapers. The people who read your sales messages in Classified are people who are ready to buy. They're voluntarily seeking out ads to decide "where" and "from whom."

Whether you want one buyer or hundreds, **dial 386-2121** today for an experienced sales representative. He'll help you cash in on the advertising that offers you advantages you get with no other medium—flexible, inexpensive, result-getting Classified Ads.

Your

Victoria Daily Newspapers'

CLASSIFIED ADS

Bring speedy sales and profits

ENSIGN CHRYSLER PLYMOUTH

SPECIAL INDOOR SALE
32
BRAND NEW AND COMPANY DRIVEN
1975
CHRYSLERS and PLYMOUTHS
MUST BE SOLD
REGARDLESS OF PROFIT
SATURDAY DEC. 13th

SHOP IN COMFORT—SHOP INDOORS

1975 PLYMOUTH CRICKETS

4 Station Wagons
1 4-Door Sedan
1 Formula S Coupe

1975 PLYMOUTH VALIANTS

2 Duster Coupes
4 Scamp Hardtops
1 Brougham Hardtop

1975 PLYMOUTH FURY

6 2-Door Hardtops
2 4-Door Sedans

1975 PLYMOUTH GRAND FURY

6 4-Door Hardtops
1 Station Wagon

1975 CHRYSLER

1 Newport Hardtop
1 New Yorker Hardtop
1 Town and Country Wagon

1975 IMPERIAL

1 Lebaron Hardtop

ENSIGN'S VICTORIA . . .

In their 12th year of business ENSIGN CHRYSLER PLYMOUTH have commissioned well-known artist Alex Adamson Sr. to capture the spirit of Victoria in a series of original pencil sketches, entitled "ENSIGN'S VICTORIA." These originals will be on display at Ensign during the sale.

IN ADDITION everyone visiting Ensign will be presented with a complete set of beautiful reproductions of this series with the accompanying brochure . . . ENSIGN'S VICTORIA. Ensign's way of saying thank you Victoria for 12 great years.

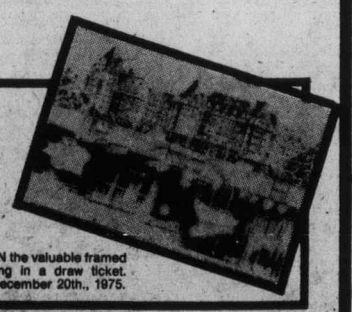

NOTE — You will be given a chance to WIN the valuable framed and signed ORIGINALS by simply filling in a draw ticket. Originals will be awarded by draw Sat., December 20th., 1975.

ENSIGN CHRYSLER PLYMOUTH
NEW AND USED CARS — YATES AT COOK
NEW AND USED TRUCKS — QUADRA at CALEDONIA
386-2411
Dealer Licence Number D-3660

—CP

Premier Barrett talks to supporters

Two Indian leaders vary in vote reaction

VANCOUVER (CP) — An executive member of the Union of B.C. Indian Chiefs said he was amazed and shocked to see the New Democratic Party government defeated in the provincial election.

Bill Wilson said in an interview that the NDP "will be replaced by a rag-tag group of opportunists."

"How can people turn away from a government that has brought in such good legislation?" he asked.

"It is true that Bill Bennett (leader of the victorious Social Credit party) has promised to deal with our land claims and we will seek a meeting with him once the new government is installed.

"But how can a bunch of opportunists who are interested in exploiting the resources deal with people who are the original owners of those resources?"

Wilson said he was happy with the showing of two Indians — Dan Hanuse of Comox and Frank Calder of Atlin.

Calder, a former NDP cabinet minister, was bounced from the cabinet by Premier Barrett in 1973 for personal indiscretions. He jumped to Social Credit following the dissolution of the Legislature Nov. 3.

"With an Indian in the new government," said Wilson, "we will be able to have our position explained.

"At least we are in a new position now and I hope it is a better position."

Bill Lightbown, spokesman for the B.C. Association of Non-Status Indians, said that Indians will benefit from the Social Credit government.

He said that the NDP would have been a tougher opponent for getting a settlement on Indian land claims than Social Credit.

"Premier Barrett would not make a committment to deal with our land claims as Bill Bennett did and that lost him the Indian vote," said Lightbown.

He admitted that the NDP had set up a royal commission to deal with the cut-off lands question and had agreed to meet with the Nishga people in January to discuss their claims.

Calder is a hereditary chief of the Nishga tribe.

Firm marks half-century

Automotive Sales Co. Ltd., 904 Pandora, has just marked 50 years as a Canadian Industries Ltd. distributor. To mark the occasion, customers of the company have been taking part in a draw that was won by Superior Collision of Sidney. Ed Lowens, CIL district manager for Vancouver, made the award.

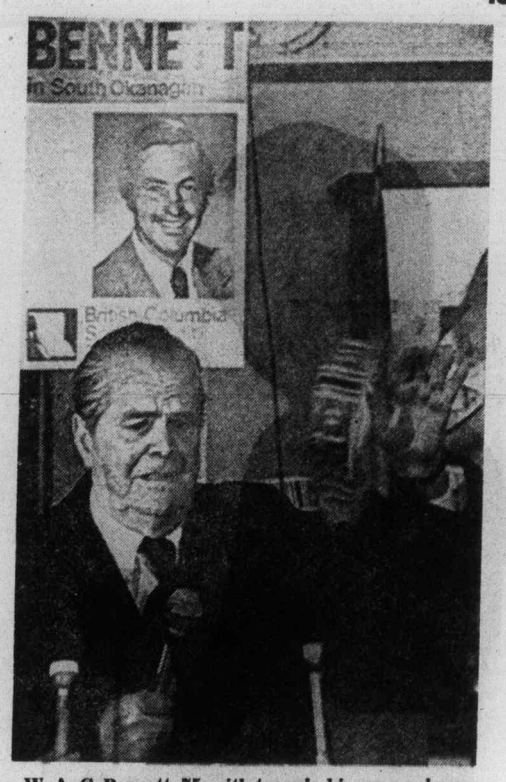

W. A. C. Bennett, 75, with tears in his eyes, acknowledges victory of his son Bill.

BC75 X

Giant-killer 'had to win'

COQUITLAM (CP) — A car dealer from this Vancouver suburb, who entered politics after Nov. 3 when the B.C. provincial election was called, Thursday defeated Premier Barrett in his home riding.

Social Credit candidate Gearge Kerster defeated the premier by 167 votes in the closely-contested Coquitlam riding.

"I expected it would be close," Kerster said. "But with the amount of effort we put into it, we had to win. We had a positive mental attitude, we worked hard, we had to win."

He estimated that between 600 and 700 people worked on his campaign, running four campaign offices.

"All the executive worked extremely hard with the workers, it was a super campaign of very hard work."

He said he could not estimate how much his campaign had cost.

"That's a very good question. I'll have to sit down to have a look at that question."

Kerster said he has been in politics "Since Nov. 17, when I was nominated, and about 10 days prior to that."

He said he plans to be "the best darn MLA Coquitlam ever had."

Barrett has represented Coquitlam since 1960, when he was first elected to the Legislature.

Kerster
. . . not surprised

Mrs. McCarthy, 48, operator of a florist shop, spent hours during a two-year term as party president to put membership at more than 60,000.

She steppped down as president just a few days before Premier Barrett called Thursday's election.

Some people said that under her control, party membership mushroomed out of leader Bill Bennett's control, thus allowing some stacked nomination meetings.

"Think what you like, but anyone who can pull 50,000 people into a political party has done a fantastic job," a party official said at the fall convention in Vancouver.

□

VANCOUVER (CP) — Health officials in B.C. generally reacted positively to the Social Credit election win, but unanimously regretted the loss of Dennis Cocke, health minister under the former New Democratic Party government.

Cocke retained his New Westminster seat but his party lost the election.

"Mr. Cocke was the most knowledgeable man who ever held the health ministry in B.C.," said Dr. William Ibbott, president of the B.C. Medical Association, which represents doctors in the province.

He said he was personally "very pleased to see free enterprise back in B.C.," and predicted the majority of doctors would support his statement.

□

BURNABY (CP) — Spokesmen for the New Democratic party said Friday the party will bounce back during the next three years.

Economic Development Minister Gary Lauk, who retained his seat in Vancouver Centre, said the party had lost a battle but that a new battle will begin immediately.

"We have the same strong spirit, the same dedication that we've always had," he said in an interview.

□

OTTAWA (CP) — Finance Minister Donald Macdonald said Friday he will have to approach the new Social Credit-government in B.C. to enlist its support for the federal wage and price restraints.

Macdonald said outside the Commons he has not yet been in touch with leaders of the party and does not know what their reaction to the program will be.

□

VANCOUVER (CP) — Flame-haired and hard-nosed Grace McCarthy receives much of the credit for Social Credit's renewed popularity.

□

WINNIPEG (CP) — Manitoba Premier Ed Schreyer Friday blamed the defeat of the NDP government in B.C. on a general inflationary economic situation.

Schreyer told a news conference he felt there will be a much greater frequency of government changeovers in the next 25 years or so.

The New Democrat added the Social Credit government in B.C. could fall in the next general election if economic conditions continue as they are.

□

EDMONTON (CP) — Premier Peter Lougheed of Alberta said Friday he was confident the Social Credit party's election victory in B.C. "will mean an even stronger West built on a free-enterprise basis."

□

OTTAWA (UPI) — Federal New Democratic Party leader Ed Broadbent said Friday that the British Columbia NDP government would have lost the election by fewer seats if it had gone ahead with planned electoral redistribution.

□

BURNABY (CP) — Alex Macdonald, attorney-general in the defeated New Democratic Party government, said Thursday night that the younger voters in B.C. turned against the NDP and contributed to its defeat in the provincial election.

□

VANCOUVER (CP) — The president of the Union of British Columbia Municipalities weleomed the election of a Social Credit government for B.C.

Muni Evers, New Westminster mayor, said voters have elected many candidates who are familiar with the financial plight of municipalities, and who will work to improve matters.

EATON'S
downtown
Christmas Store Hours Daily:
9:30 a.m. to 9:00 p.m.
Shop Sat. 'til 5:30 p.m.

Join the Lancer sportshirt crowd at the game, the movies or home!

Lancer sportshirts are the popular favourite wherever guys want to be casual and comfortable. Teamed with anything from jeans to leisure suits. Everyday winners because they fit well, look great and wear without care. So join the Lancer sportshirt crowd. It's worth getting into.

A. Scenic print in 100% polyester knit. Rust or blue. S.M.L.XL. 21.00

B. Easy wearing polyester knit in dark floral print. Black or brown. S.M.L.XL. 22.00

C. A leisure collar style in polyester knit. in brown, blue or green. Great scenic print. S.M.L.XL. 21.00

D. Regular collar look in rust, blue or green scenic prints. S.M.L.XL. 18.00

Men's Furnishings, Dept. 428
Main Floor

44.

EATON'S downtown

Christmas Store Hours Daily:
9:30 a.m. to 9:00 p.m. Shop Sat. 'til 5:30 p.m.

Visit Eaton's Toyland where Christmas dreams come true

4.99-49.99

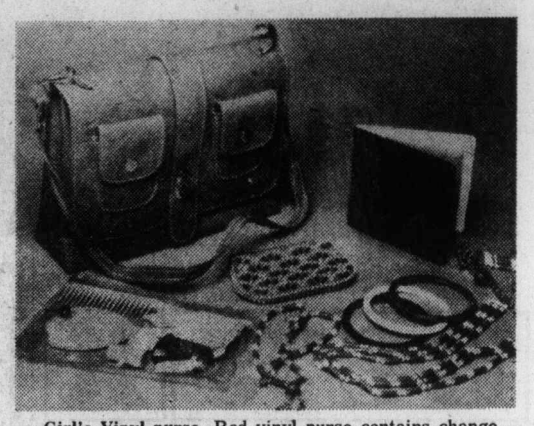

Girl's Vinyl purse. Red vinyl purse contains change purse, bead belt, necklace, photo album, 3 bangles, wallet with note pad, pencil and lots more. 15 different items in all. **4.99**

Skittle pool for family fun. A uniquely compact pool game with felt table surface, ball return, 10 numbered balls, cue ball, shooting device triangle and score counter. About 23½"x23½". **22.99**

U-Fly-It commercial pilot set. Joy stick gives you complete control during flight, take off and landing. With Piper Seneca twin engine plane, 6" strip, speed pad, catapult and more. For 6 and up. **20.99**

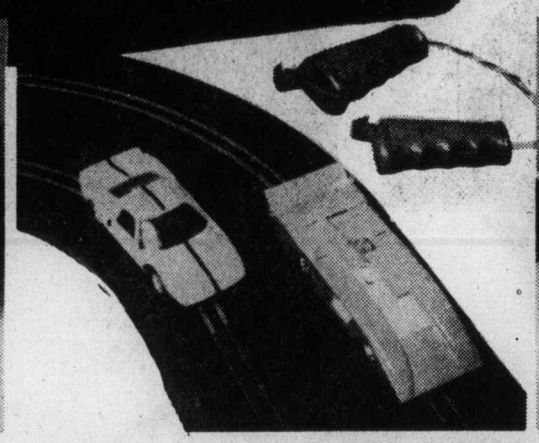

Strombecker road racing set. 39 racing feet. Twelve volt motor for maximum speeds you need. Dimensions 42½"x99". Fun for the whole family. **49.99**

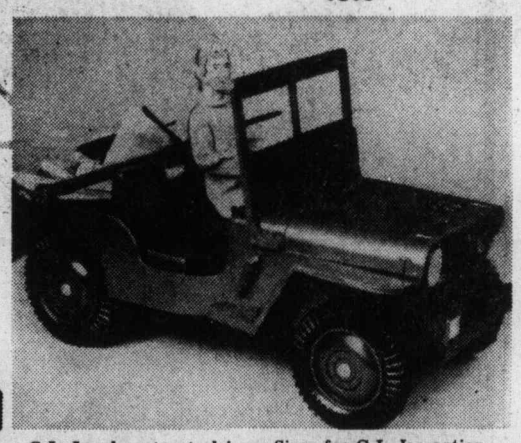

G.I. Joe desert patrol jeep. Sizes for G.I. Joe action figures. Includes 20" plastic jeep with see-through windshield and rolling wheels, raft, pup tent, field radio and camera. Figure not included. **16.99**

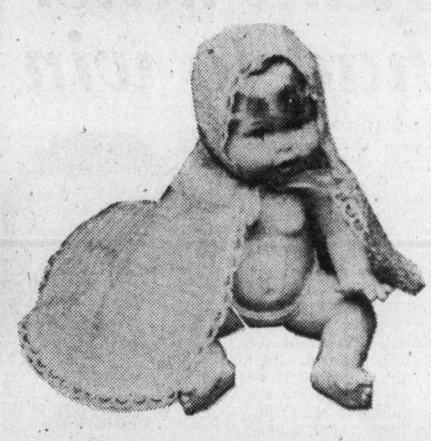

Rub-A-Tub Dolly. The dolly who takes a bath with you. Water-tight and soak proof. The great in-the-water playmate for your child. **17.99**

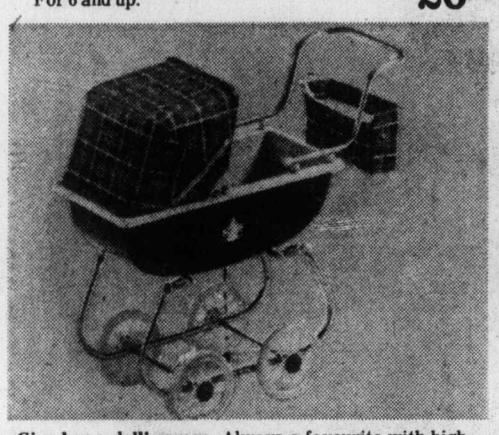

Give her a doll's pram. Always a favourite with high-impact plastic body, red plaid vinyl hood and carrier with a sturdy metal frame. Handle height is child sizes 23½". Body is about 21"x11". **15.99**

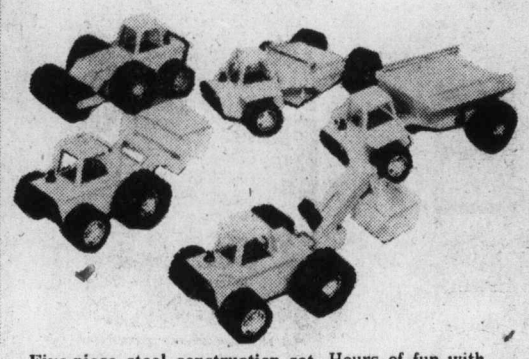

Five-piece steel construction set. Hours of fun with dump truck, scraper, back-hoe, roller and front leader. All in heavy gauge steel with plastic tires and unbreakable windows. Each approx. 9½" long. **12.99**

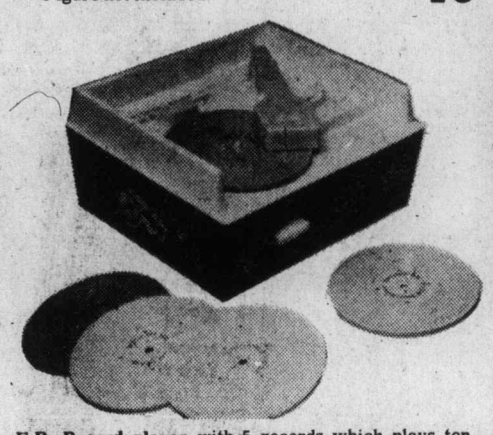

F.P. Record player with 5 records which plays ten tunes. No batteries needed, operates on spring action. No needle needed, music box in the tone arm. Just the gift for the pre-schooler! **11.99**

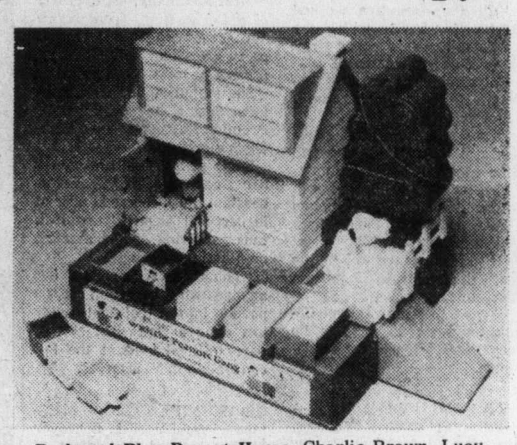

Push and Play Peanut House. Charlie Brown, Lucy, Linus, Peppermint Patty and, of course, Snoopy in their own play house. All the gang can come out to play in their own wagons that hitch together. **7.99**

Toys, dept. 227, lower main floor

SANTA ARRIVES at EATON'S SATURDAY

Come welcome him at 11 a.m., Saturday, Dec. 13th in the Broad St. window, Home Furnishings Building.

Listen! . . . hear the jingle of bells? Hear a merry ho-ho-ho? Who but jolly old St. Nick would announce his arrival with such joyous sounds. Just to make Santa feel at home we've turned one of our Broad St. windows into a little bit of the North Pole — and you can come and visit him there every shopping day beginning Saturday, **Dec. 13th to Tuesday, Dec. 23rd from 11 a.m. to 1 p.m. and 2 to 4 p.m.**
Dec. 18th to Dec. 23rd. Santa will be in his palace in the evenings, too . . . from **6 to 8 p.m.**

Come and tell Santa your Christmas wishes, he'll have a special treat for every girl and boy!

Island
Financial Centre
435 Trunk Road
Duncan
Ph. 746-6181

The Daily Colonist.

Vancouver Island's Leading Newspaper Since 1858

Sunny, high 2

Weather Details On Page 2

No. 3 – 118th Year | VICTORIA, BRITISH COLUMBIA, SATURDAY, DECEMBER 13, 1975 | *** | 15c Daily, 30c Sunday

Bennett to detail 'state of province'

New premier decides on cabinet in seclusion

KELOWNA (CP) — Premier-elect William Bennett, fresh from a stunning election victory, said Friday he will spend the weekend in seclusion pondering his victory and deciding on the make-up of his new cabinet.

Bennett gave no hints about possible cabinet posts, but said he would not personally hold the finance portfolio.

"I will take the weekend to think about forming the strongest team possible," Bennett told reporters at a news conference in this Okanagan community.

"I won't be conferring with anyone on the cabinet. That will be my choice."

Bennett said Social Credit MLAs who held shadow cabinet positions in the last legislature "won't be holding the same portfolios in the new cabinet."

He also said he plans to deliver a state-of-the-province message after a look at the books in government departments, agencies and crown corporations. He has accused Premier Barrett of mismanaging the economy.

Bennett said he will announce his cabinet after Barrett officially hands over the reins of government, probably sometime next week.

Bennett's widely-diverse caucus is made up of loyal holdovers from the old regime of his father and the bright, powerful Liberal defectors attracted by the younger Bennett's unity concept.

Former Liberal MLAs Garde Gardom, Allan Williams and Pat McGeer — all re-elected on the Social Credit ticket — have indicated they would like a piece of the cabinet action, as has former federal Liberal environment minister Jack Davis.

Grace McCarthy, a minister without portfolio under the senior Bennett's administration and an energetic party booster, said Thursday night after her election in Vancouver-Little Mountain the cabinet appointments are "for the premier to choose."

But she went on to say that the province needs a strong cabinet "because there is a lot of work to be done."

The party is a study of contrasts, with the old guard from the W. A. C. Bennett days returned in strong numbers along with the new arrivals.

Among the returnees from the Bennett years are Cyril Shelford, Bob McClelland, Pat Jordan, George Mussallem, Jim Chabot, Ed Smith, Don Phillips and Evan Wolfe.

In addition to blending the new with the old, Bennett is only two years away from a hard-fought leadership convention which saw him defeat five other candidates.

Some opponents predict the Social Credit government will be severely shaken by internal infighting.

The premier-elect said he would keep the campaign commitment to create an environment department and an inter-governmental affairs department, but he said structural changes and consolidation of some cabinet posts will leave the number of cabinet ministers at 19 — the same as in the NDP administration.

Asked when he plans to call his first legislative session,

Continued on Page 2

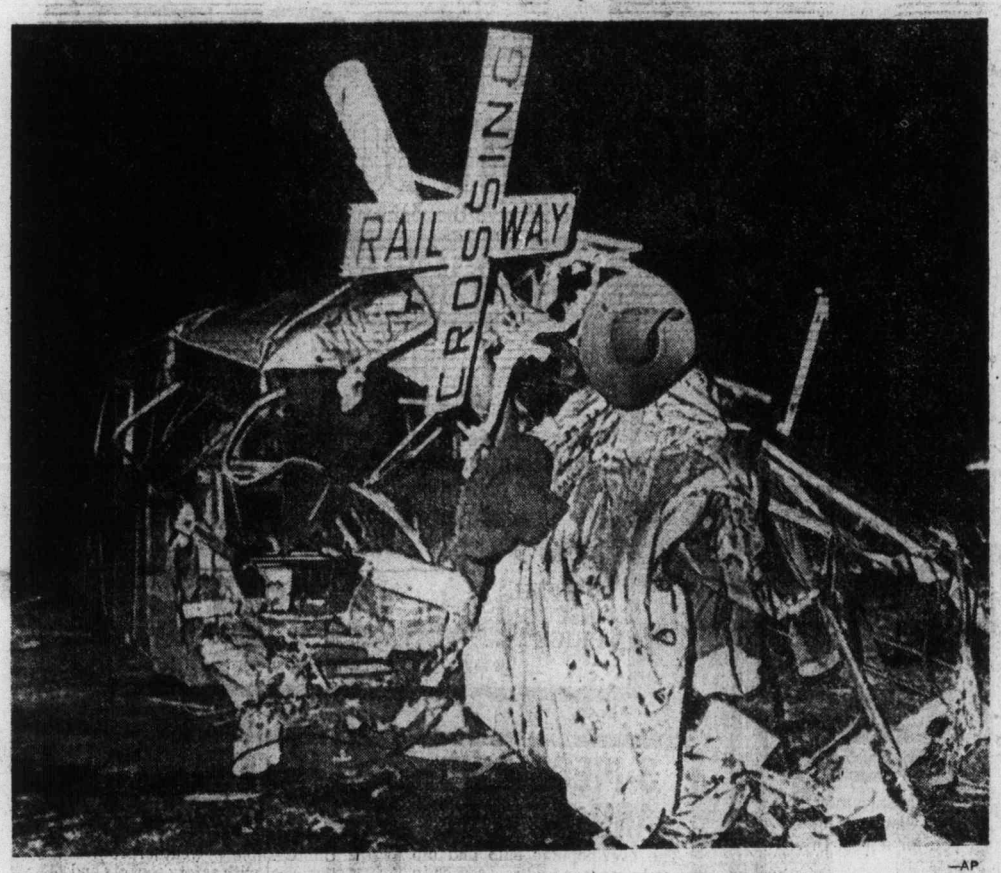

—AP

Mangled wreckage of Toronto bus at railroad crossing

Train hits stalled bus, 8 die

TORONTO (UPI) — An Ontario government-owned express train slammed into a city bus crowded with rush-hour commuters as it lay stalled across the tracks Friday, killing eight persons and injuring 20.

Police Staff-Sgt. Allen Cryderman said the bus driver was trying to evacuate the passengers from the Toronto Transit Commission bus when the high-speed intercity commuter train hit it broadside.

"Some of the passengers got out and some didn't," Cryderman said.

Police said there were eight persons killed and 20 others were injured, several seriously. Police had earlier reported that 11 persons had been killed in the collision.

"The bus had just stopped to pick up some passengers and it was having some trouble pulling away. It was crossing the tracks when it stalled," Cryderman said.

The police spokesman said there was a warning gate at the level crossing for the provincial government-operated "GO" trains, which are capable of speeds in excess of 70 miles an hour.

Maurice Simms, a Canadian National spokesman, reconstructed the mishap:

"The bus stalled between the barriers. The barriers went down and the lights started flashing. The bus driver did the right thing. He tried to evacuate the bus.

"He also signalled the engineer of the train, but there was no way the express could stop. He was on an express run between Pickering and Union Station (Toronto) and was going over 70 miles an hour."

Simms said all of the dead and injured were on the bus.

"It was just incredible," said a reporter who arrived at the scene shortly after the accident. "The whole front of the bus was just a mangle of wreckage. The train hit it broadside and the bus seemed to have just folded."

The incident occured at a level crossing in the Toronto borough of Scarborough.

Arson blaze kills 12

SAN FRANCISCO (AP) — A fire that authorities indicate was deliberately set while residents of a five-storey apartment building slept killed at least 12 persons and injured several others Friday.

Eleven bodies were taken from the apartments after dawn. One other victim died in hospital.

Fifteen other persons were treated for injuries.

"There could be more bodies easily because of the tremendous amount of rubble but we just don't know," said Assistant Fire Chief Charles Carli.

BC75 X

- B.C. stock prices up, active. Page 8
- Private car insurance matter of time. Page 9
- B.C. Indian leaders' react. Page 43
- Giant-killer Kerster 'had to win.' Page 43

ICBC 'on hold'

VANCOUVER (CP) — Distribution of 1976 Autoplan renewal forms that were being readied just before Thursday's election has been delayed.

A spokesman for the government-run Insurance Corporation of B.C. said Friday that distribution of the forms won't proceed until the corporation receives approval or otherwise for a proposed new rate structure from the incoming Social Credit cabinet of William Bennett.

The New Democratic government said before its defeat that the new rates would mean an average increase of 19 per cent for basic compulsory coverage over 1975 rates.

The outgoing NDP cabinet has given only approval in principle to the new rates.

With the government's defeat, the ICBC spokesman said, processing of the renewal forms will have to await approval from the new cabinet.

"Our couputers were set to print the renewals of everybody as of election day," he said, "but that has not proceeded . . . things are on hold pending instructions from the new cabinet."

If the new cabinet takes over within a week, as expected, this will leave ample time for consideratinn of the rate schedule, with possible changes, and distribution of renewal forms by the March 1 start of the new insurance year.

The proposed rate increases were found to be necessary by the NDP because of mounting ICBC deficits, starting with $35 million in Autoplan's first year in 1974. Estimates for the 1975 deficit range from $50 million to $95 million.

Bennett promised during the election campaign to open

Continued on Page 2

It's a 10-day wait on Barrett future

By WARREN CARAGATA
Colonist Reporter

In the aftermath of defeat and the loss of its leader, the New Democratic Party will wait until the official counting of ballots Dec. 23 before making any decisions on the future of David Barrett.

Barrett returned to his Esquimalt home Friday afternoon after election night ballot counting which saw him defeated by Socred George Kerster by 167 votes.

Neither Barrett nor his aides were available for comment Friday night but party president Yvonne Cocke said in a telephone interview from New Westminster that the NDP will wait until Dec. 23 before "making any plans."

The Coquitlam contest was "close enough and confusing enough that everyone is waiting for the official count," she said. Her husband is NDP Health Minister Dennis Cocke, who won personal re-election New Westminster riding.

She said there have been no offers yet by elected NDP MLAs to resign to allow Barrett to contest a byelection and return to the Legislature.

An offer will not probably not be made until the final results are known and then "it may not be needed or may not be accepted."

Until the official count, Barrett will continue as the party's official spokesman.

It is not uncommon after a party leader has taken his party to an electoral defeat for demands for a leadership review but Cocke said that has not even been suggested.

"As party president, I have complete confidence in him."

Ms. Cocke noted that the party held to its 40 per cent share of the popular vote despite the loss of 21 seats.

"It wasn't so much what we did wrong but that the right wing solidified."

During the counting Thursday night in the Coquitlam returning office, RCMP were called in and Ms. Cocke said Friday night the police were there to eject several security guards hired by the Social Credit party.

The Socreds were insisting that the guards be present during the count and that they be allowed to add their own seal to that of the returning officer, she said.

As the NDP slid to defeat, leaving provincial voters either stunned or happily surprised Friday, a strange thing was happening at the NDP's provincial office in New Westminster.

"There was an influx of new members today (Friday)," she said, with about 45 people coming in to purchase memberships.

"It was a strange thing to happen after a defeat."

Commenting on Barrett's personal defeat, Ms. Cocke said she was surprised "but the leader's seat is always in jeopardy."

"We're very demanding of our leader's time as a party."

It is not the first time an NDP leader has lost his seat.

Former federal leader Tommy Douglas lost his seat twice — once in Saskatchewan, where he was premier before taking the federal job, and then again in a Vancouver riding. He now represents Nanaimo-Cowichan-the Islands.

And Davis Lewis lost his York South seat in the 1974 federal election and then resigned the leadership.

Snow worst on mainland, North Island

Snow created treacherous driving conditions Friday on northern Vancouver Island and disrupted air traffic at Vancouver and Pat Bay Airport.

Delays in landings were reported at Vancouver International Airport, and two Air Canada flights into Pat Bay Airport were cancelled.

A surprise storm which dumped at least 10 centimetres of snow on Vancouver in six hours Friday resulted in scores of traffic accidents, clogged traffic and postponement of the Vancouver Canucks-Philadelphia Flyers National Hockey League Game.

A Canuck spokesman said the game was postponed until Feb. 18 because several Vancouver players were unable to leave their homes because snow made roads and driveways impassable.

In Greater Victoria the snow — which had been forecast for election day Thursday and arrived a day late — varied. Downtown streets were slushy, Langford had about an inch. The Malahat was closed to vehicles not having snow tires or chains.

The highway on the Malahat was slushy but there were six inches of snow at the sides.

At Gold River and Campbell River a one-foot snowfall created traffic chaos. More than 30 accidents were reported by police at Campbell River, including two serious accidents in which there were no injuries.

Nanaimo RCMP reported four inches of snow underlaid by ice, and 20 accidents to 9:30 p.m. Parksville had six inches of snow.

Snowflurries for the night and this morning with clear patches later today were forecast for the whole of Vancouver Island.

At Vancouver, traffic was backed up for several miles on many roads and police closed portions of the Upper Levels Highway in West Vancouver and two Vancouver bridges.

COLONIST 500 FUND

In true spirit of Christmas

Girl Guides of Southern Vancouver Island area showed once again this year that they have the true spirit of Christmas.

A choir of 38 Girl Guides performed Dec. 3 at the annual Carol Service and raised $343.05, which the girls donated to the Colonist 500 Fund for needy families in Victoria.

The performance drew a large audience to Metropolitan United Church, with parents and friends from Sooke to Sidney coming to listen to the choir, conducted by Laura Butler.

The Colonist 500 Fund helps those facing a bleak, lonely Christmas.

Donations for the 500 Fund may be left at the Colonist office, 2621 Douglas Street, Avis Rent-A-Car locations at Quadra and Pandora or 638 Humboldt or Eaton's People Tree, at the Broad Street Mall.

Real Estate offices taking donations are Charman Pacific Realty, 608 Broughton; Western Homes Ltd., 1037 Cloverdale; P. R. Brown and Sons Ltd., 762 Fort; Bayshore Realty Ltd., 1006 Fort; J. H. Whittome and Co. Ltd., 1111 Blanshard; Newstead Realty Ltd., 1637 Fort; Swinerton Stewart Clark Ltd., 1318 Blanshard; Rithet Agencies Ltd., 714 Fort; Moody Mason Realty Ltd., (30M Empress) 635 Humboldt; Brown Bros. Agencies Ltd., 1121 Blanshard; British American Realty Ltd., 947 Fort; White and Gower Oak Bay Properties Ltd., 2227 Oak Bay; Canada Trust Co., No. 9, 1537 Hillside; Royal Trust Co., 4082 Shelbourne Street; Suburban Realty, 2686 Avenue, Sidney.

List of latest donations appears on Page 2.

Inside

Nile waters flow to Sinai
—Names in News, 6

Airlines' strikes bonanza for others
—Page 12

East-West ties facing tough test
—Page 29.

Bridge	32
Churches	24, 25
Classified	30-41
Comics	22
Crossword	33
Editorials	4
Entertainment	14, 15
Family	27, 28
Finance	8, 9
Names in the news	6
Marine calendar	7
Provincial Court	16
Sports	20, 21, 23
Television	31

Clean-out-time starts at the Legislature

Friday was desk-clearing day for executive and special assistants to cabinet ministers at the Legislature.

Appointed by special cabinet orders, the more than 20 "experts" hired by the NDP during the past three years worked for salaries ranging from $20,000 to $40,000 a year. Many of them were former news reporters who switched positions to become aides to ministers within weeks of the 1972 NDP victory.

When asked about the many executive assistant appointments two years ago, Provincial Secretary Ernest Hall confirmed they were political appointments and said "they will die with their ministers."

During the election campaign Social Credit leader William Bennet reminded Hall of his promise and said, "we have the flowers ready."

The precise number of special appointments has never been made public but each cabinet minister had at least one executive assistant, some had two and Premier Barrett had at least five specialists floating around.

In the premier's office John Twigg, Harvey Beech, Peter McNelly, John Wood and

Continued on Page 2

Easy come, easy go at E-Z go

CHICAGO (UPI) — Shortly after 3:30 a.m. a customer came wandering into the E-Z Go service station Friday calling "Hey, anybody here?"

Attendants Michael Fry and Kenneth Harris were there, tied up hand and foot by three bandits who had left a short time before.

"Call the police," one of them yelled. "We're tied up back here."

"That's all right, man," the customer said. "Help is on the way."

He then helped himself to a free tank of gas and two cartons of cigarettes and drove off.

Robbery investigator David Olsen said the process was repeated in one form or another by close to 100 drivers in the next two hours.

The bandits had started the give-away. While in the process of stealing $5,000 from the station safe and $390 worth of cigarettes, one of them worked the driveway, selling gasoline and pocketing the money.

After they left, Olsen said, "there was a steady stream of customers. They looked in, saw them (Fry and Harris) tied up, and helped themselves to gas and cigarettes and just drove away.

"It was approximately two hours (before) one of the customers finally used the pay phone to call the police. But he didn't give a name because he had probably just stuck them for a tank of gas, too.

"I always said the modern criminal is an opportunist."

By narrow margin

Alberni backs conversion bid

PORT ALBERNI — City council was sharply divided at its last meeting in giving approval in principle by a narrow margin to a motion allowing the conversion of a 12-unit townhouse to an owner-occupied condominium.

The vote stood at 4-3, with Mayor Howard McLean, and aldermen Mel Massey, James Robertson and Bryan Latham voting for the conversion; and aldermen Mark Izevich George McNight and Walter Behn voting against it.

The application for the conversion was made by lawyer Robert Scoffield on behalf of Bryce Blake, Laurence Hanna and Gille Coupal, owners of the townhouse complex.

Council had also received a petition signed by 12 occupants of the townhouses opposing the conversion.

Behn and Izevich said they did not want to see any rental accommodation removed from the already tight market in the city, with Ald. Behn adding that he was afraid that this might see "every rental unit in town converted."

Latham said in reply that if the owners are within the law, as appeared to be the case, he could see no way that the city could interfere with them "doing as they wish with their own building."

City manager Sawyer said that even with the city's approval, should the city give its final approval, the application would still have to be approved by the land and registry office in Victoria.

Nanaimo provincial court

Life-ban on driving proposed

NANAIMO — A 22-year-old city man, Eli Wayne Bridden, of 1017 Beverly Drive, late Wednesday became the object of the fourth recommendation in the career of a provincial court judge here for a life time suspension of driving privileges.

Bridden appeared in court for sentencing on charges of hit and run, impaired driving and driving while his licence has been suspended.

The charges of impaired driving and driving while suspended were laid by police Sept. 27 after his car was stopped for squealing tires. The hit-and-run charge was laid separately in connection with another incident.

Judge Stan Wardill, noting that Bridden had two previous impaired driving charges on his record, said that in his 10 years on the bench, he had only recommended life time ban of driving on three previous occasions.

He setenced Bridden to six months in jail on each charge, to be served concurrently and suspended his licence for the maximum three years. The superintendent of motor vehicles will be asked to act on the judge's recommendation for a total driving ban.

Police successful in 'mercy rescue'

NANAIMO — RCMP here successfully completed a mercy rescue on Gabriola Island this week, a marine section spokesman said Thursday.

Cst. Earl Kearley said the police boat was called upon at 11:30 p.m. Tuesday to go to the Island and transport a patient to Nanaimo hospital.

On arrival at the Gabriola Island ferry dock, Kearley said, he found that a 12-year-old boy had fallen through a plate glass window at the hotel at Silva Bay. Kearly said the youth was suffering from serious cuts to the arm which had severed two arteries which resulted in loss of large quantities of blood.

He said the trip to the Island was made during a high wind that had whipped the sea into 10-foot waves.

Kearley credited the Gabriola Island ambulance attendants with quick work to arrest the bleeding in the arm before the youth lost consciousness.

The boy, whose name was not released, is recovering in Nanaimo hospital.

Roadblocks produce 'results'

NANAIMO — Cpl. Luke Moulder, head of the municipal traffic division of Nanaimo RCMP said Thursday that 25 per cent of all cars checked in "holiday season" roadblocks Wednesday night were missing a valid certificate from the motor vehicle testing centre.

Moulder said that during a one-hour period Wednesday night, 40 cars were checked and the drivers of 10 of them were charged with failing to have the valid sticker.

He also s[illegible] now on, the r[illegible] will be broadened a[illegible]nsified as the Christmas and New Year draw closer. They will be continued, he added, until after the New Year.

Historic tavern gone in flames

BRUSSELS, Belgium (AP) — A 300-year-old tavern where Lord Byron, Walter Scott and flocks of other visitors to the Waterloo battlesite quenched their thirsts burned Wednesday. The Moeder Lambic was built in 1672 as a hunting lodge on the main road to Waterloo. After Napoleon met his final defeat there in 1815, the tavern became a favorite watering spot for tourists.

DISPLAY REAL ESTATE

Pages

CLASSIFIED REAL ESTATE

280 Acreage for Sale and Wanted
240 Business Opportunities
241 Business Opportunities Wanted
247 Commercial or Industrial Properties
259 Condominiums and Townhouses
253 Country Homes and Properties
270 Exchange Real Estate
290 Farms for Sale and Wanted
263 Garages for Sale, Rent, Wanted
293 Gulf Islands Properties
250 Houses for Sale
265 Houses Wanted to Buy
295 Listings Cancelled
268 Listings Wanted
271 Lots for Sale
294 Mainland and Out-of-Province Properties
273 Property for Sale
274 Property Wanted
244 Revenue Property
245 Revenue Properties Wanted
285 Up-Island Properties
256 Waterfront Properties

See 3rd Section of This Newspaper

CENTRAL SAANICH

Brand new country charmer with view. Drive out Pat Bay Highway, turn on East Saanich Road, left on Prosser, right on Blossom.

This beauty is on quiet cul-de-sac. Three bedrooms with large master en suite, complete with private sundeck. Custom built rock fireplace, richly carpeted plus full basement for future development. Bridging or flexible financing available to suit your individual needs.

Appointment to view this exclusive listing priced at $62,500, please contact:

GODFREY WALLS
595-5171 656-4891

Realtor

CANADA TRUST
1537 Hillside 595-5171

OPEN HOUSE

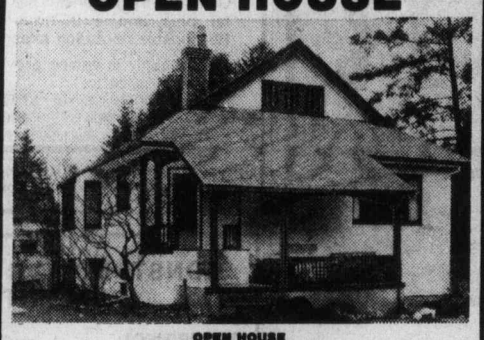

OPEN HOUSE
THE HOMESTEAD HOUSE
586 Tena Place, Colwood
1:30 P.M.-4 P.M.
FRIDAY & SATURDAY Dec. 12th to 13th

Yes, this was the old home before the Homestead was divided into lots, consequently has kept the largest lot in this area, and in my opinion the most elegant home. 3 bedrooms, 2 up and one down, den, lovely large dining room with bay window and large fireplace. Heavy wall-to-wall carpet, large family kitchen with many built-in cupboards. Ultra-modern bathroom, full dry basement houses workshop and extra room. Large aviary for your hobby. An ideal home for the large family who cannot afford the high prices. This one priced away down for a quick sale at $49,900. MLS14905.

Call Len LeDoux 386-7551 382-9852

OPEN HOUSE

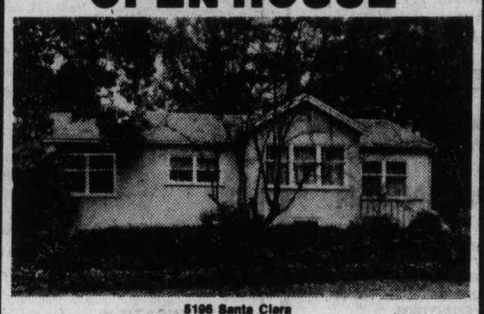

5196 Santa Clara
1:30-4 P.M.
SATURDAY, DEC.13th

Here is one of our most beautiful settings you could lay your eyes upon. Almost ¾-acre of treed and landscaped property at Elk Lake. Real good holding property, could be for lots, when sewer becomes available in the near future. Nice 2 bedroomed, comfortable home presently occupied by owner. Real opportunity to acquire, this property now in this much sought after area. Asking $75,000.

Call Len LeDoux 386-7551 382-9852

MELTON REAL ESTATE

DOWNTOWN PARKING
709 BLOCK JOHNSON ST.
Around the clock patrolled parking. Only seven spaces left.
Call Mrs. Cato
385-9765
Charman Pacific Realty Ltd.

OPEN HOUSE

SATURDAY, 1 - 4 P.M.

2060 Grandview Drive

Prime Gordon Head. 3 bedrooms, no basement. Lovely lot (109x125). Asking $64,900. MLS.

Robert Young 477-8749
George Black 479-8886
Park Pacific Investments

OPEN HOUSE
"STONYHURST"
1369 ROCKLAND AVE.
SAT. 1:30-4:00 P.M. $150,000

★ 2/3 Acre — Beautiful sea views
★ Grand Hall with Inglenook 23½'x18'
★ Elegant drawing room 24½'x17½'
★ Character dining room with fireplace
★ Regal Study 15'x14'
★ 7 Bedrooms—7 Fireplaces—3 Bathrooms
★ Big, old-fashioned kitchen
★ Carriage house easily adapted to artist studio, etc.
★ Tremendous potential

All qualified potential purchasers cordially invited to view at their leisure.

CONNIE REYNOLDS or
BARB LIEBENAU
in attendance MLS 12872

FOR SALE Royal Trust THE SIGN THAT SELLS

ROYAL TRUST CO.
384-8001 (24 hrs.).

MORTGAGES ARRANGED
APARTMENTS
OFFICE BUILDINGS
WAREHOUSING, ETC.
NEED JOHN ADDICOTT
AT
OLYMPIC REALTY
385-5741 477-8232
FOR
PROFESSIONAL HELP
IN MORTGAGE FINANCING.
ASK ABOUT OUR LOW ONE PER CENT FEE
CHARGED UNDER OUR "L.R.B." PLAN.

OPEN HOUSE — 31 MIDWOOD
SAT. 1:30-4:30

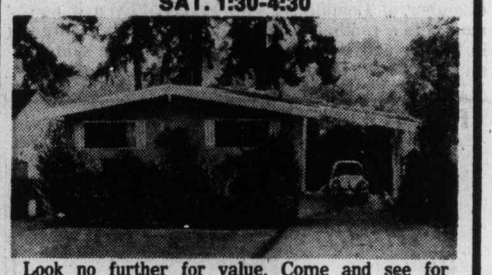

Look no further for value. Come and see for yourself this immaculate 4-bedroom home, complete with 2 baths, wall-to-wall carpeting, living room-dining room, workshop, etc., etc., etc. Price reduced for quick sale. Present your offer. Asking $57,900. MLS.

CHUMMY CRABBE 388-5555 479-7998
B.C. LAND AND INSURANCE AGENCY LTD.
530 Broughton St. 388-5555

PRIME OFFICE SPACE
1111 Blanshard Street
Corner of Fort Street

WHITTOME BUILDING

- Elevator
- Air Conditioned
- Individual Heat Control

NOW LEASING

Phone 388-4271 W. J. HOBSON, J. H. WHITTOME & CO. LTD.

YEAR-END CLEARANCE SALE
EXCEPTIONAL VALUES OFFERED IN
WINDSOR MANOR 848 ESQUIMALT RD.

New Condominium Homes
2-Bedroom Suites
Appliances, Carpeting, Drapes, some with en suite plumbing, 980 to 1,174 square feet.
from $33,900

Lowest priced new 2-bedroom condominium apartment homes on today's market. Save now! Selection will never be better.

ALL REASONABLE OFFERS CONSIDERED
Display Suite No. 2 Open Mon. - Sat. 1:30 - 4:30

1125 Douglas
the Permanent
Phone 382-9191

Special Viewing Appointments, Call Herb McDannold, 658-8844

considering a change?

REAL ESTATE SALES —MEN —WOMEN

FIND OUT WHAT WHITTOME'S CAN DO FOR YOU —

- Top Commission and sales bonus plan
- In-Office notarial services
- Sales file supervision
- Choice of brand new downtown office or suburban location
- Cross-Canada referral service
- Successful guaranteed purchase plan
- No management competition
- Listing and appraisal assistance
- Adequate financing facilities

We have vacancies for licensed and active sales people who appreciate working in a friendly co-operative atmosphere with other top producers in the Real Estate industry. (Six branches on Vancouver Island.) Whittome's are on the move!!!

Call Now (Confidentially)!!!

Downtown Manager— WES HOBSON S.R.A. 1111 Blanshard Street 388-4271
Royal Oak Manager— JACK KENNER F.R.I., R.I. (B.C.) 4470 West Saanich Road 479-1667

J. H. WHITTOME & CO. LTD.
Est. 1898

SPENCER CASTLE

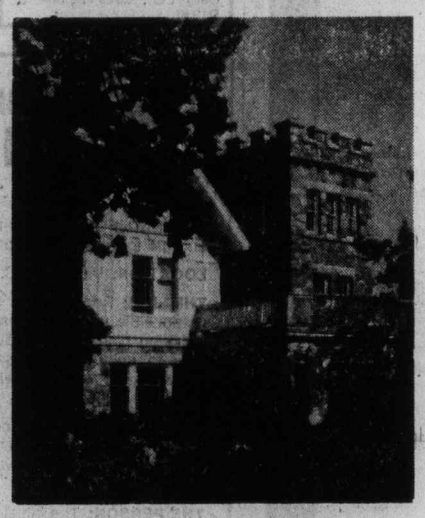

10 LUXURY CONDOMINIUM SUITES each over 1300 sq. ft. Two bedrooms, two bathrooms, balcony, five appliances with garburator.

PLUS

"THE CASTLE"
Seven overnight guest rooms, swimming pool, saunas, meeting rooms.

"THE GROUNDS"
Almost five acres of garden. Lawns and trees all with some of Victoria's most spectacular views.

2910 COOK ST.

Trade the equity in your present home for one of these luxury homes. Call and ask about our bridge loans of up to $50,000 — interest free.

OPEN TO VIEW
FRIDAY AND SATURDAY 1 P.M.-5 P.M.
or call for personal showing:

Terry Smollett 656-5882
Les Boher 388-6275 Pager 729
Mobile No. JL-38876
Win Douglas 383-9902
Shirley Swift 652-3836

Realtor

CANADA TRUST — 1537 HILLSIDE — 595-5171

Provincial COURT

A 24-year-old Victoria man was charged Friday in Victoria provincial court that he was "unlawfully an accessory after the fact to the commission by one Daniel Bradley Cain of the offence of escaping lawful custody."

The charge was dated "on or about July 14" and was read in the court section of Judge D. K. McAdam to Rodney Trevor Johnson, 1407 Vancouver.

At the request of defence lawyer Douglas Christie, the charge was remanded to this morning for a bail hearing. Christie said his client had been arrested Friday morning on a warrant dated last Monday.

□

Glen John Glowa, 34, and John Edward Wonnacott, 28, appeared before McAdam for a routine weekly remand before trails March 29 on a number of charges including Nov. 26 escapes from William Head prison.

A week before, the two men had been remanded straight through to March 29 without the weekly remands normally set for persons held in custody on other matters. Glowa is serving 17 years and Wonnacott 11½ for 1970 Vancouver robberies and other offences.

Prosecutor Peter Hull said the crown had decided there should be weekly remands after all and had instructed a justice of the peace to send the necessary form to Wilkinson Road jail, where the two men are being held until trials.

□

Peter Lee Arnold, 22, of 937 Balmoral, was sentenced by McAdam to six months in jail following a plea of guilty Nov. 12 to a Saanich charge of assaulting a peace officer.

Hull said a policeman was questioning Smith about an Aug. 12 traffic accident on a parking lot at 991 Cloverdale when Smith said he wanted to leave because the damage was less than $500.

The officer was not finished with his questions and Smith tore his shirt and the two scuffled on the ground for a short time. It turned out the damage was $1,500.

McAdam said Smith had two previous similar convictions and was on probation for one of those when the Aug. 12 incident occurred.

□

Robert Roelof Zeilstra, 19, of 525 Johnson, pleaded not guilty to a Victoria charge of theft of a wallet and impersonating a peace officer Dec. 3. McAdam set the trial date for April 12 after consultation with defence lawyer Roger Cardinal.

The brief proceeding took place Friday afternoon. In the morning, no one answered when Zeilstra's name was called and Cardinal said he was being returned before noon from the U.S.

The lawyer said Zeilstra had been picked up in the Port Angeles area Thursday after piloting a rented Oak Bay Marina outboard motorboat across Juan de Fuca Strait the day before.

□

In the court section of Judge F. S. Green, Norfolk and Retailers Trust and Savings Co. and Allan Bradford Wolfe were found guilty after trial on one count of a charge laid under the Legal Professions Act of B.C.

The company was fined $250 and Wolfe was fined $50 for unlawfully engaging in the practice of law "on or about June 9, 1975," by offering for gain to draw a will.

Green cleared both company and Wolfe on two other counts, which were dismissed. One was of holding the company out in expectation of gain as being entitled to draw wills and the other was giving legal advice for gain.

Engineers forming marine body

Marine engineers in Canada will soon have a Canadian organization to join.

The decision to form the Canadian Institute of Marine Engineers was made in Ottawa last weekend.

Currently close to 900 Canadian marine engineers belong to the Canadian Divisional Council of the British-based Institute of Marine Engineers.

But now, according to Vancouver Island branch chairman Eric Dawson, the go-ahead had been given to form a Canadian institute as a separate legal entity.

The new institute will still retain ties with the prestigious IMG.

Middle East soldering extended by Canada

OTTAWA (CP) — The government has approved extension of Canadian participation in Middle East peacekeeping until well into next year.

The external affairs department announced Friday that the government authorized continued Canadian participation in the United Nations Emergency Force dividing Egyptian and Israeli forces until Oct. 24, 1976.

Wheels of justice turn with gusto

The service could not have been quicker Friday morning when a Victoria woman phoned police headquarters at 10:57 a.m. to report her car was gone from its parking place on Bay Street.

She provided the licence number and a brief description of the car and said it had gone "in the last few minutes."

Details of her call to the police general office were given to a radio dispatcher in the next office and a report of a possible car theft was put on the air to all policemen in the area.

Victoria Constable Peter Lawson, driving a police car on Quadra, had just finished noting the details when he saw a similar car pass him. He turned around, stopped it and radioed in completion of the incident before 11 a.m.

In Victoria provincial court Friday afternoon, a charge of car theft was read to Richard Noel Steeds, 17, of 708 Suffolk. He was remanded in custody by Judge D. K. McAdam to Monday for a bail hearing.

OPEN SATURDAY 'TIL 9:30 P.M.

the Bay
Your Merry Christmas Store

SALE! CHRISTMAS GIFTS FOR MEN ONLY

Dress Shirts

This Christmas we offer you a vast array of beautifully tailored Forsyth Shirts. Buy him some in solid colours, tone on tone or fancy patterns. Shades of blues, browns or ecru. Neck sizes 14½-17.

Sale Price 7.99

Fashionable Ties

If you think a gift tie is a wardrobe cliche, you haven't seen the handsome selection at the Bay stores for men. Choose subtle plain colours, stripes, prints or neat checks. Definitely a wardrobe essential.

Sale Price 3/$10

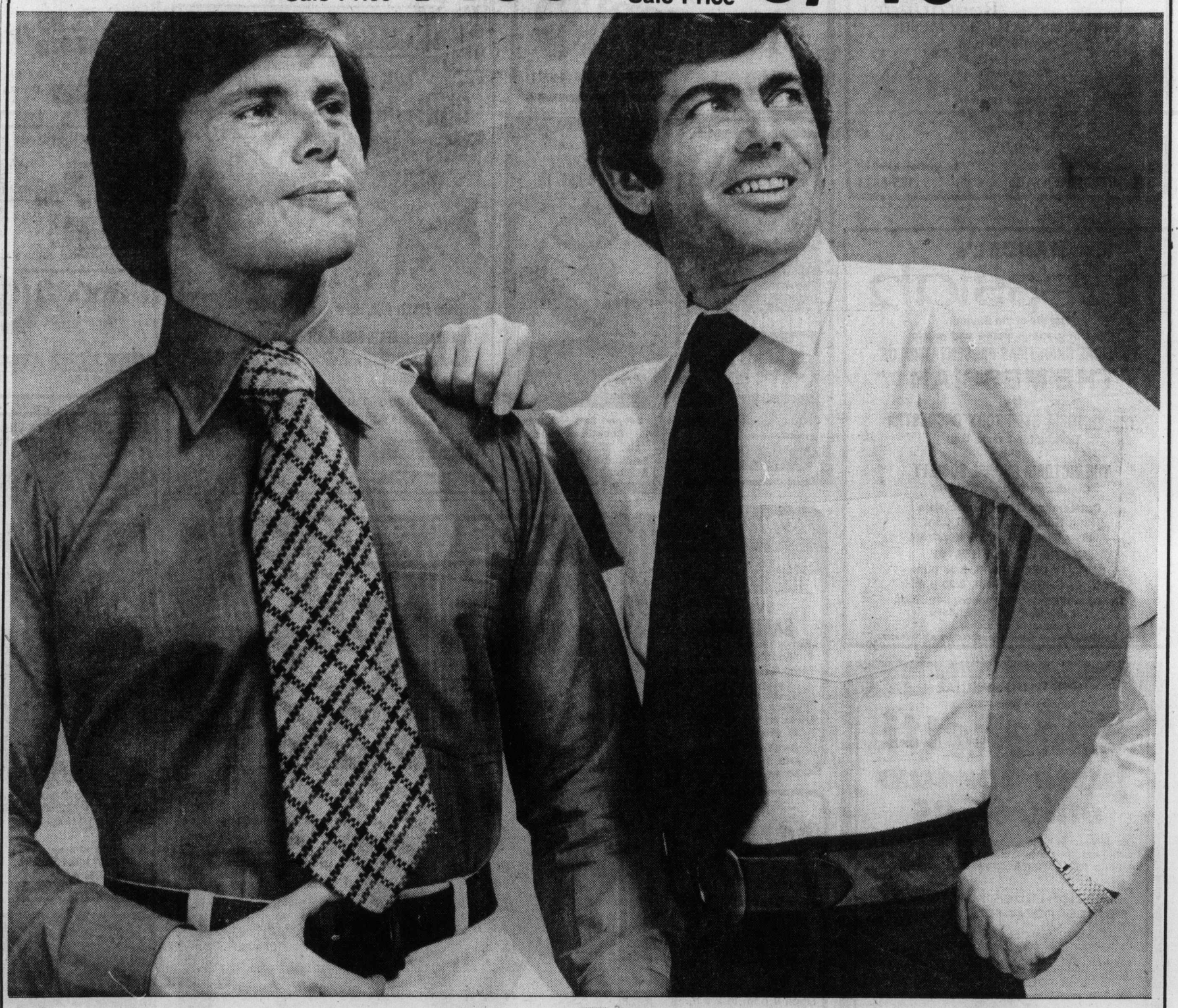

stores for men

Use your Baycard, your good-for-so-many-things card.

Open Monday thru Saturday 9:30 a.m. to 9:30 p.m. Phone 385-1311

Hudson's Bay Company

THE NEWS.
AS FAST AS IT HAPPENS
DIAL C-FAX 1070

The Daily Colonist.
(ESTABLISHED 1858)

WE BUY CARS-TRUCKS FOR $ $ CASH $ $
peter pollen ford

2,000 votes to come

Socred candidate in Comox 'not giving up'

COURTENAY — It will be Dec. 23 before Comox constituency voters learn who will represent them as MLA in the next provincial government.

Based on election night returns from the 37 polls, incumbent New Democratic Party candidate Karen Sanford held a 357-vote lead over Social Credit's Dan Hanuse, but with an estimated 2,000 ballots to be counted on Dec. 23 the final result is still very much in doubt.

Returns to date show Sanford with 9,707 votes, Hanuse, 9,350, Progressive Conservative candidate Victor Stephens with 3,708 and Norman McLaren of the Liberals with 1,282 votes.

Still to be counted are the 901 advance poll ballots. Also the absentee votes from other centres in the province which affect this riding, the Section 80 votes (voters who were not on the voter's list Thursday and who swore an affidavit to allow them to cast their ballot), and the absentee vote (including hospital patients) from the Comox constituency.

Returning officer W. J. Pollock of Comox said Friday it will not be known until late next week how many absentee ballots there are or how many spoiled ballots there were.

The number of ballots cast under Section 80 of the electoral act was described as "very heavy" by Pollock, who estimated the number of ballots still to be counted could exceed 2,000.

These ballots will be counted Dec. 23.

Before leaving Courtenay to attend an election night party with supporters in Campbell River, Ms. Sanford said "we will have to wait until Dec. 23 to find out the winner."

Her closest rival, native Indian Dan Hanuse, said Friday "We're still in there fighting. I am not conceding the riding."

Hanuse, said the first priority of the Bennett government, after "We see where the province stands financially," must be in the fields of health and education.

Confident that Comox will be "returned to the Social Credit camp, Hanuse says it will take possible two years to "get the province back on the tracks."

Hanuse said if the result is close after ballot counting Dec. 23 he will ask for a recount and will request a judicial recount if necessary.

He said he was extremely pleased at the support he garnered on northern Vancouver Island, especially communities such as Port Hardy, an NDP stronghold, where he only trailed Sanford by 17 votes, Port McNeill, where he polled 292 votes, 100 more than the NDP candidate, and Comox, where he had 1,054 votes compared with 533 for Ms. Sanford.

Carver works long hours

PORT ALBERNI — Among its artisans Port Alberni has a jade carver, Miss Nancy Hadler, who has been demonstrating her skills at the museum in the Echo Centre.

Miss Halder said many people do not realize just how much work goes into making a jade article. One of her latest creations is a hawk which she carved from a two-pound block of jade. It took her 55 hours.

"Jade is such a hard material, harder than steel, it has to be cut with a diamond studded saw, she said. Miss Hadler uses the saw to roughly fashion blocks. The next step is to form details using a carborundum wheel. Fine details are attained with smaller carborundum wheels with the help of a high speed drill.

The finest details are worked in with hand scrapers and sanding belts. A rotating leather disc is used in final polishing.

Miss Hadler has to wear protective clothing. Cutting and grinding are done in a stream of water to prevent overheating, so she wears rain gear to keep herself dry. She also wears a mask to filter out harmful jade dust which is present during cutting and grinding operations.

There are also many hours of preparatory work before the jade is even touched.

Before she started carving the hawk, Miss Hadler studied it in its natural environment. She sketched pictures, did research in a library and finally sculptured a plasticine model. The last job was finding a suitable piece of jade.

Thin pieces of jade are translucent. Miss Hadler made use of this in sculputing a butterfly. She carved a wooden base for it which supports it so light art shine through it.

—John Langton photos

MISS HADLER took 55 hours to carve this hawk. Below she is seen at work.

$6.3 million project

Community centre referendum set for Dec. 20

By CRAIG MEREDITH
Colonist Correspondent

DUNCAN — With only a week left before 7,500 eligible voters are able to cast their ballots in a $6.3 million community centre referendum here, supporters of the proposed project remain optimistic about the results.

Chairman of the Community Centre Committee, North Cowichan Alderman, John Cannon, told the Colonist Thursday that there has been "no negative reaction as yet" to the centre proposal, which has been initiated jointly by members of the Cowichan Valley Region Board, School District 65 board, and the Cowichan Exhibition Society.

Although there has been no direct criticism of the multi-million dollar project, concern has been expressed by North Cowichan Mayor Gerry Smith, who was seeking some assurance as a participating member that the federal and provincial grants were forthcoming.

On Wednesday, at a meeting of the Cowichan Valley region board, it was announced that the education department which would utilize the facilities in conjunction with the Cowichan senior high school, have agreed to contribute $1,926,025.

According to the plans, the centre would include a 700-seat theatre, an ice rink, a multi-purpose hall, a day care facility and several activity rooms.

Total area of the proposed complex, which would be built adjacent to the existing swimming pool in Pioneer Park, is more than 150,000 square feet. One baseball diamond would be relocated nearby to make room for the complex, which will all be built under one roof.

The department of recreation and conservation has also agreed in prnciple this week to participate in the recreation centre with a grant of $1,333,000.

Cowichan Valley region's administrator, William Symington, who is co-ordinating the administrative side of the proposal, said Wednesday that federal government commitments will probably not be known until the spring of 1976.

"I was talking to Tommy Douglas (MP for Nanaimo-Cowichan and the Islands) this morning, and he is quite optimistic that financial support for the project will be forthcoming from various federal departments," Symington said — estimating the amount at around $600,000.

Private donations, which are estimated to be around $100,000, along with government contributions are expected to pay almost $4 million toward the $6.3 million complex.

"It has taken the community centre committee two years to put this together, and I would be willing to bet that we will never have a better opportunity to receive such a substantial amount of grants," committee chairman John Cannon said.

The Cowichan Valley Region Board released Wednesday its estimates on the taxpayer's share of the remaining capital costs, which have been reduced to $2,341,000.

Taxpayers in North Cowichan southend recreation area, city of Duncan, and electoral area E will pay higher rates than residents in electoral area D (Cowichan Bay) because that area is already involved in the Mill Bay arena.

The following figures are the annual costs per tax payer based on 22 per cent of the current market values and include total construction and operating costs for the centre.

Market value of home $25,000 annual tax $35.16.

Market value of home $40,000 annual tax $57.13.

Market value of home $62,000 annual tax $89.21.

In electoral area D it will be $17.03, $26.27, and $43.20 respectively.

The mill rate in Duncan, North Cowichan recreation area and area E, 7.99 mills would be required for a one year operating deficit and the annual debt retirement, which would be calculated at 10½ per cent over a 20 year amortization period.

Because area D does not share in this debt retirement and operating deficit for the ice arena due to its existing taxation to the Mill Bay recreation centre, its estimated taxation would be 3.7 mills.

The regional board's administrator said the taxpayer would not see any increases in heir taxes due to the community centre until 1978.

Although it is possible that some increase may be experienced by the time construction commences due to inflation, the administrator said, "This should be more than offset by similar inflationary growth and real growth in the tax base due to new industrial and residential construction."

All voters who are on the municipal voting list are eligible to vote on this referendum Dec. 20.

$106,000 damages

DUNCAN — A mother of two children was awarded $106,000 damages in British Columbia Supreme Court Friday for the death of her husband in an airplane crash in 1972.

Lorna Jean Wright was awarded judgment against Donald Mueller, found negligent by Mr. Justice E. E. Hinkson in the crash of a Piper Apache aircraft at Hedrick Lake, a short flight from Prince George.

Wright, 28, of Duncan was killed in the crash on July 7, 1972.

Mr. Justice Hinkson found Mueller negligent in failing to apply power immediately when caught in a down-draft while coming in for a landing.

Voters frightened, says Mowat on B.C. election

By WARREN CARAGATA
Colonist Reporter

Thursday's B.C. provincial election was a "travesty of democracy," the gadfly of Canadian letters, Farley Mowat said in Victoria Friday.

The voters "were frightened to the point where they rejected their own best interests," Mowat said is an interview. He was in Victoria to promote sales of his latest book, The Snow Walker.

He joked that as he flew across from Vancouver, he saw riding at anchor "50 Japanese bulk freighters — empty — waiting to carry away the rest of B.C."

The NDP government, defeated at the polls Thursday, "at least made the exploiters pay and the voters threw them out and B.C. is back to being the biggest free give-away province in the world."

The philosophy of the Social Credit party is that it sells $100 worth of goods for a nickel and "if you sell enough, you have a lot of nickels."

"But the pot of gold isn't bottomless."

Mowat said the Barrett government was probably as "stupid" in managing the province as any other government "but they were concerned with people, not things."

With an NDP government, there was at least a "vague chance" of reaching a reasonable settlement of native land claims, said the author. Mowat has written several books on the Inuit people of the Canadian and Soviet north and The Snow Walker continues that work.

"There's no way Social Credit will accept native claims," he said, forecasting that in the wake of such action, Indians will turn to confrontation and militancy.

"There's going to be war — I know these people."

Indians across the country can be "pushed no further and sold so more bill of goods."

In the Canadian Arctic, white Canadian society will have to settle the land claims issue if it wants to avoid "sabotage of all our installations."

"There will be guerrilla warfare and it's a hell of a big country and they know it better than we do and we're going to be in trouble."

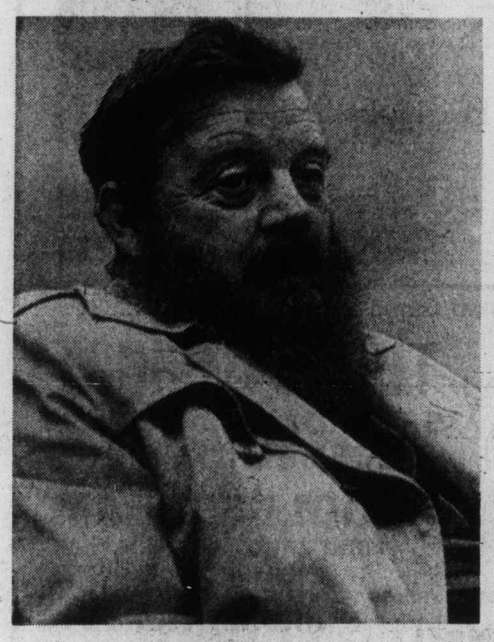

Author Farley Mowat

'Changes in justice' sought

By BRUCE LOWTHER
Colonist Reporter

Justice may not be a field in which a new government makes quick changes but the new Social Credit government of B.C. can expect early action from the Victoria Bar Association on at least three pressing issues.

"We shall be seeking an early meeting with the new attorney-general to ascertain what his views are on three matters," association president Dr. J. J. Gow said Friday.

The three are the future of Victoria courts, the recently-named B.C. legal services commission and possible law changes affecting division of property after divorce.

Other sources in the B.C. justice system said the new government may also be asked for early action on laws affecting juvenile offenders, especially those who commit serious crimes.

But most speculation was confined to two items — first, many of those in the court bureacracy which had mushroomed under the NDP wondered how soon they would have to find new jobs, and second, people throughout the justice system wondered who their new boss would be.

The two names mentioned most often as candidates for attorney-general were both former Liberal MLAs who joined Social Credit while the NDP was in power — Allan Williams of West Vancouver-Howe Sound and Garde Gardom of Vancouver - Point Grey.

Sources described both as stronger on action in the law than NDP Attorney-General Alex Macdonald, whose term of office indicated he was more interested in law philosophies than changes.

One source said Gardom "has the same wry sense of humor" as Macdonald while Williams is "more serious and thoughtful."

No one expected the new government to make early wholesale changes in justice, mainly because there is no public demand for them. Another reason was that lawyers are a sizeable bloc in all governments and tend to move slowly in changing laws affecting their brethren.

But several sources said the attorney-general in William Bennett's cabinet might move fairly quicly to "get justice back in the hands of lawyers" and away from the court workers and other civil servants whose justice role increased under the NDP.

Major justice laws passed in the NDP years gave B.C. a commission of government officials to administer provincial justice, a system of justice councils to see citizen input, a sheriffs service for numerous former police duties and new rules for police and provincial judges.

Speculation was that the new attorney-general would take more control over the administration of justice and the heads of the various parts of the system would stay in their own areas. The citizen-input idea might be allowed to die on the vine.

The sheriffs service was likely to continue, if only because there would have to be negotiations with police chiefs if the new government wanted police as court officers and escorts again.

Veteran policemen did not expect major changes in the new police law and were more concerned about what type of arbitrators the Social Credit government might name to settle contract disputes.

One source noted the NDP had formed JFOs (Joint Forces Operation) containing men from many forces whose main job was to seek evidence supporting the announced goal of getting "higher-ups" in crime.

The provincial court judges acts mainly strengthened the powers of their chief judge, Lawrence Brahan of Vancouver. Reports in this field centred on a Social Credit choice for the job as well as for any new judgeship. The NDP often filled court vacancies with lawyers experienced in liberalized laws.

One early task for the new attorney-general will be Legal Aid, which is financed by Ottawa, B.C. and the legal profession. A new Ottawa-B.C. contract is due soon and Ottawa is reported to have refused any increase in its contribution when B.C. Legal Aid is booming.

The NDP this year named a five-member commission to direct administration and financing of all delivery of legal services, including Legal Aid. Gow said its fate would be one topic for the early meeting.

But the main topic will centre on the $1.8 million renovation of the Law Courts on Blanshard which the NDP began in July. Victoria lawyers have been leading a campaign protesting the decision of Public Works Minister Hartley against any extra rooms for courts.

"We regard the plans of the late minister of public works (Hartley was defeated Thursday) as being disastrous in two respects, to the public purse and to the whole court system," Gow said.

He said a committee would meet in the next few days to plan its requests to the new government. Gow said last month the renovation would mean a total of about 10 rooms for courts at all levels in B.C. where the actual need was closer to 20.

One justice-system worker who was caught up in the election was Esquimalt NDP candidate Frank Mitchell, who was given a leave of absence as an Esquimalt police sergeant pending the outcome of the vote.

First counting of votes put Mitchell slightly behind Socred Lyle Kahl and a recount was possible. Municipal authorities were expected to extend the leave until a Dec. 23 second count.

If Mitchell loses, he simply returns as a sergeant. If he wins, he is granted a leave during his tenure as an MLA and can then return as a constable.

Gow
. . . "three matters"

More news of Island
Page 10

Man hurt in boat fire

Donald Smith, 40, of Ganges, was treated and released from Rest Haven Hospital at Sidney after he was rescued Friday afternoon from his burning wooden-hulled boat Renegade I in Satellite Channel.

RCMP said the fire was reported by a number of people who could see the vessel burning in the channel.

The 35-foot Keos was first on the scene, police said, and picked Smith up from his burning boat. He was later transferred to the RCMP boat MP-21 and taken to Rest Haven Hospital. The Mayne Queen was also in the vicinity at the time.

The Canadian Coast Guard cutter Rider was sent to the fire, extinguished it and towed the Renegade I to Sidney, police said.

Island ridings' updated results

OAK BAY
(100 out of 100 polls)

Scott Wallace, P.C.	**11,356**
Frank Carson, SC	8,173
Ray Vickery, NDP	2,038
Lee Jameson, L	351

VICTORIA
Two Seats
(221 of 221 polls)

Sam Bawlf, SC.	**14,791**
Charles Barber, NDP.	**14,333**
Gordon Hanson, NDP	13,626
Ian Rendle, SC	13,027
David Anderson, L	6,512
Terence O'Grady, L	3,133
Loyd Burdon, PC	2,468
Peter Stanley, PC	2,113
William Scott, Ind	323
Owen Kavanagh, Ind	208

ESQUIMALT

Lyle Kahl, SC	10,502
Frank Mitchell, NDP	10,329
Thelma Dawson, PC	2,006
Len Stephenson, L	963
John Craggs, Ind.	128

Envelope ballots to be counted Dec. 23.

ALBERNI
(36 out of 36 polls)

● **Robert Skelly NDP**	**9,354**
Charles Haggard, SC	7,799
Allan Schroeder, PC	1,262
Cecile McKinnon, L	1,015
Otto McDonald, Comm	88

SAANICH-ISLANDS
(133 out of 133 polls)

● **Hugh Curtis, SC.**	**13,904**
Carol Pickup, NDP	9,768
Irene Block, PC	2,842
Edgar Rhomberg, L	1,065

COWICHAN-MALAHAT
(105 polls complete)

Barbara Wallace, NDP	**10,030**
Charles Ennals, SC	8,873
Jev Tothill, L	1,517
Andy Bigg, Ind.	560

COMOX
(158 polls complete)

● **Karen Sanford, NDP.**	**9,707**
Dan Hanuse, SC	9,350
Vic Stephens, PC	3,708
Norm McLaren, L	1,287

NANAIMO
(Complete)

● **David Stupich, NDP.**	**11,905**
Graeme Roberts, SC	10,798
Marjorie Moore, PC	753
William Matthews, L	546
Ray Holmgren, Comm.	83

West league grads serve Islanders well

There are quite a number of Western Canada Hockey League graduates on the rosters of National Hockey League clubs, but few have served better than those with New York Islanders.

The Islanders list nine WCHL grads on their current roster, and it is a major reason the four-year-old club is already a solid NHL contender.

That was shown again on Friday night as the Islanders maintained their seven-point hold on second place in the Patrick Division by playing to a 3-3 tie with the surging Atlanta Flames.

Three former WCHL players — red-hot rookie Bryan Trottier, Garry Howatt and Bob Nystrom — shot the goals for Islanders and Glenn Resch, also from the WCHL, stopped 30 shots to play a major role in getting the split in points.

Resch started the game with two successive shutouts, but his scoreless skein came to an end at 123 minutes and 48 seconds when Curt Bennett opened the scoring at 3:44 of the first period.

Resch then held out until the third period as Trottier, Howatt and Nystrom scored in that order to make it look as if the Islanders were headed for a win. But the Flames, 5-1-1 in their last seven games and unbeaten in four games, struck for late goals by Bill Flett and Eric Vail.

Flett scored at 13:59 and Vail tied it at 19:37 with the Islanders using six attackers. It was the first goal of the season for the big winger, who won rookie honors last season by scoring 39 goals but didn't get to play this season until Friday night because of a shoulder separation.

Meanwhile, Detroit Red Wings climbed within hoping distance of third place in the Norris Division, outscoring Washington Capitals, 5-3.

Although they have played three more games than the troubled Pittsburgh Penguins, the Wings are only three points behind. Their victory Friday came as the result of a big game by the Michel Bergeron-Dan Maloney-Walt McKechnie line.

Bergeron, who had only 25 NHL games previous to this season, scored three goals, McKechnie had four assists and Maloney a goal and two assists. Ed Giacomin had an easy time in gaining his fifth win of the season, facing only 22 shots.

It was the sixth straight defeat for the Caps in a winless streak now at eight games.

In Friday's other game, California Seals trimmed the slumping St. Louis Blues, 5-2, in Oakland. It was the third straight defeat and the eighth in their last nine games for the Blues. Victory moved the Seals within one point of Toronto Maple Leafs, third-place club in the Adams Division.

A game between Vancouver Canucks and Philadelphia Flyers set for Friday was cancelled after a surprise storm which dumped at least 10 centimetres of snow on the city.

The game has been rescheduled for Feb. 18.

Tonight's New York Islander at Toronto game will be telecast on channels 2 and 6, starting at 5 p.m.

NY ISLANDERS 3, ATLANTA 3

First Period
1. Atlanta, Bennett (16) (Graves) 3:44.
2. NY Islanders, Trottier (13) (Harris, Gilles) 12:46.
Penalties — Gilles (I) 3:07; D. Potvin (I), Comeau (A) 5:05; Graves (A) 11:53; Marshall (I) 14:00.

Second Period
3. NY Islanders, Howatt (6) (St. Laurent) 5:30.
Penalties — Nystrom (I), Kea (A) (majors) 1:12; Marshall (I) 6:53; Parise (I) 13:20; Kea (A) 19:26.

Third Period
4. NY Islanders, Nystrom (7) (Marshall, Drouin) 12:59.
5. Atlanta, Flett (7) (Comeau, Kryskow) 13:59.
6. Atlanta, Vail (1) (Comeau, Flett) 19:37.
Penalties — Nystrom 1) 10:49, Marshall (I) 16:39.

Shots on goal by

NY Islanders	13	5	6	—24
Atlanta	10	10	13	—33

Goal — Resch, NY Islanders; Bouchard, Atlanta.
Attendance — 11,396.

DETROIT 5, WASHINGTON 3

First Period
1. Detroit, Bergeron (5) (Maloney, McKechnie) 1:10.
2. Washington, Clement (8) (Monahan) 2:08.
3. Detroit, Maloney (12) (Dorney, McKechnie) 6:04.
Penalties — Brossart (W) 5:47; LeBlanc (D) 6:59; Watson (D) 10:10; Bailey (W) 14:15.

Second Period
4. Detroit, Bergeron (6) (McKechnie, Maloney) 0:15.
Penalties — Brassart (W) 1:58; Hamel (D), Lane (W) (majors) 9:16.

Third Period
5. Detroit, Bergeron (7) (McKechnie, Libett) 8:10.
6. Washington, Pyatt 13) (Joly, Stewart) 16:24.
7. Detroit Redmond (9) (Harper) 17:29.
8. Washington Lane (1) (Marson, Gryp) 18:17.
Penalties — Bergeron (D) 8:46; Hamel (D) 10:13; Salovaara (D) 17:58; LeBlanc (D) 19:27.

Shots on goal by:

Detroit	10	12	8	—30
Washington	8	8	6	—22

Goal — Giacomin, Detroit; Lowe, Washington.
Attendance — 6534.

ST. LOUIS 2, CALIFORNIA 5

First Period
1. California, Maruk (10) (Murdoch, MacAdam) 1:31.
2. St. Louis, Plante (9) (R. Plager) 4:01.
3. California, Pesut (3) (Frig) 7:09.
4. St. Louis, Thomson (5) (Wilson, Affleck) 12:32.
Penalties — Stewart (C) 5:26; Affleck (SL) 6:20.

Second Period
5. California, Merrick (9) (Hampton) 3:00.
Penalties — Gassoff (SL) 2:21; Irvine (SL), Girard (C) 13: C: +atey (SL) 17:56, Maruk (Cal) 18:39.

Third Period
6. California, Pappin (3) (Hampton) 2:18.
7. California, MacAdam (11) (Pesut, Pappin) 12:05.
Penalties — Patey (SL) 1:18; Gassoff (SL (major misconduct, Hampton (C) 8:19; Stewart (C) 12:57; Wilson (SL) Christie (C) (majors) 13:36.

Shots on goal by:

St. Louis	9	5	10	—25
California	14	6	9	—29

Goal — John ston, St. Louis; Meloche, California.
Attendance — 6460.

★ ★ ★

PATRICK DIVISION

	P	W	L	T	F	A	Pts.
Phila.	29	18	4	7	123	72	43
NY Islandrs	30	15	9	6	120	75	36
Atlanta	29	13	13	2	86	81	29
NY Rangers	30	12	14	4	98	113	28

NORRIS DIVISION

	P	W	L	T	F	A	Pts.
Montreal	30	20	5	5	132	66	45
Los Angeles	29	17	10	2	92	93	36
Pittsburgh	27	11	13	3	110	115	25
Detroit	30	9	17	4	79	120	22
Washington	30	3	24	3	88	150	9

ADAMS DIVISION

	P	W	L	T	F	A	Pts.
Buffalo	28	18	6	4	119	72	40
Boston	28	14	7	7	96	85	35
Toronto	27	9	10	8	78	87	26
California	31	11	17	3	82	97	25

SMYTHE DIVISION

	P	W	L	T	F	A	Pts.
Chicago	28	11	6	11	93	79	33
Vancouver	27	10	12	5	86	89	25
St. Louis	29	9	15	5	91	98	23
Kansas City	28	8	16	4	66	102	20
Minnesota	26	8	18	0	61	102	16

Next games: Today — New York Rangers at Detroit; New York Islanders at Toronto; Philadelphia at Los Angeles; Kansas City at Montreal; Boston at Pittsburgh; Chicago at Minnesota.

Hockey scores

American
Hershey 6, Baltimore 5.
Nova Scotia 5, New Haven 0.
Richmond 4, Providence 3.
Rochester 7, Springfield 4.

Quebec Major Junior
Sherbrooke 6, Chicoutimi 1.
Montreal 8, Three Rivers 3.
Hull 7, Shawnigan 5.
Quebec 8, Sorel 4.

International
Toledo 2, Saginaw 2.
Fort Wayne 6, Columbus 4.

jim tang

A report of a recent Burnaby incident in which parents got into a fist-swinging fracas following completion of a midget hockey game is just another reminder that there is a sickness in sport today.

Not all of it is confined to the professional field with its greedy, ego-tripping owners and over-paid and over-rated performers, or the international scene, where nationalism so often takes all the meaning out of a sporting competition. Perhaps worst of all on this continent is what is happening to our juvenile sports programs. That's where sport should really be fun and games, but in so many instances that has become completely secondary to their use for self-aggrandizement by status-seeking parents, who for reasons obvious to no one else seem to believe they are set apart if their offspring can be made to excel at athletics of some sore.

Not all parents, and perhaps not even a majority, are like that — but they are by no means scarce. Every minor sports program has them in varying numbers, and that, as Sports Illustrated made quite clear in an article every concerned person should read, includes little league football in the U.S.

"From the lofty hamlets of Colorado to the red-neck towns of Mississippi, in spacious Montana and spaced-out Manhattan," wrote author John Underwood, "eight and 10-year-olds, wearing globular helmets that sometimes spin on their heads, go to war against other eight and 10-year-olds, often bewildered but stylish in eight pounds of vinyl, polyurethane and viscose tailoring, at $100 per costume. Miniature cheer-leaders bounce up and down like fish on a line, cheering indiscriminately (it is difficult at that age to tell offence from defence). Sometimes bands play.

"Little league moms and pops, bursting with pride that their youngsters have been detoured from lives of crime, crowd the sidelines to encourage them, the veins sticking out on their necks. Grown-up officials in striped shirts blow their whistles in a cacophony of sound and tower over the action like Gulliver over the Lilliputians. Coaches scream and yell at the pint-sized warriors and sometimes tell the officials a thing or two as well, in the best tradition of American (and Canadian) athletic encouragement."

★ ★ ★

Underwood informs that league makeup does vary — "If a parent has the nerve, he can send Junior into the Dallas recreational department's football program at five, providing he is potty-trained, but usually a boy must reach the ripe old age of seven before he is strapped and cushioned and sent out to battle."

There are all kinds of bowl games—the Steeler, the Junior Liberty, the Junior Orange, the Auto, Carnation Milk, Santa Claus, Sunshine, Piggy Bank, and, of course, the Mighty Mite. One California team was flown, with parents, to the Honolulu Bowl at a cost of $10,000. The money was raised by public subscription, and there was enough to pay $500 towards an all-parents cocktail party.

That's ridiculous, but criminal is the word which best describes other incidents recorded by Underwood—

- A coach who made diet pills available to his youngsters to help them stay under the maximum weight for their league;
- A coach who used a hypodermic and injected Dexedrine, Benzedrine or some other stumulant into the oranges his youngsters sucked on during the game;
- A coach who tried to add a black grandmother to his coaching staff because she was the legal guardian of three young boys who were considered excellent players;
- Parents who convinced a star 80-pounder that he wasn't good enough to move up into the next division, and when rigorous dieting didn't help, the youngster quit football because he thought he wasn't good enough and couldn't face not being the star;
- Parents who ganged up and attacked four coaches of the other, and winning, team after a game;
- A parent who got into a fist fight with a coach who wasn't playing his son at his idea of the right position;
- A reporter wo described, in all seriousness, an 11-year-old player as a "grizzled veteran."

"You've never heard such vile, vicious language," said a California psychiatrist who took a tape recorder to a little league football game and set it near the stands. "With clenched fists and livid faces those parents goaded their children with nasty needling and yelled at the referee as if he were a criminal."

★ ★ ★

It's been said that if kids' football doesn't turn boys into men it certainly turns men into boys, but making more sense is the contention that "too many parents and coaches are bequeathing to children the same dogged intensities that make them the cocktail party bores they are today."

Effects can come quickly, as they did for a St. Paul 12-year-old who was placed at guard by his coach and came home in tears, sobbing that "They got me playing the position that pays the least."

But while a lot of parents dream of the possibility of having a Larry Csonka for a son, the bruising fullback who played such a big part in the winning of two Super Bowl games by Miami Dolphins was horrified by little league football when he went out to watch a Fort Lauderdale team practice.

"The coaches didn't know much about what they were doing," Csonka told Underwood. "They just yelled a lot. They acted like they imagined Lombardi or Shula would act. Why they even had those eight-year-olds running gassers (post-practice wind sprints), for crying out loud."

Csonka won't allow his two sons to play kids' football, and a lot of kids would be better off if more parents subscribed to his reasoning —

"Take a little kid, put him under pressure of a big championship game before his parents and his entire world, and it can be very bad for him. Especially if he loses. The whole country loves football, and so do I. But parents don't stop to consider all the things that can go wrong for a young fellow pushed into that kind of pressure. For one thing, he can come home with a handful of teeth. Worse, he can come home soured on athletics for life."

Gustafson's skein ends as Cougars falter to tie

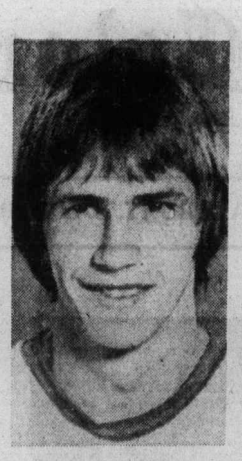

Jim Gustafson
... streak ends

Victoria Cougars lost a point in Calgary Friday night, and Jim Gustafson had his consecutive-game point streak come to an end in a 4-4 tie with the Centennials which started a five-game road trip.

Gustafson, who had at least one point in 30 consecutive games, including the last three last season, to set a Western Canada Hockey League record, was kept out of the scoring summary by the improving Stampeders.

The hard-working Victoria centre also injured a shoulder, but it was believed it was no more than a bruise and it was expected that he would be able to play tonight in Edmonton. He missed most of the third period on Friday.

Cougars, who were 1-2 trailers at one stage of the second period, appeared to have the game won when third-period goals by Lorry Gloeckner, who scored on a penalty shot, and Jeff McDill gave them a 4-2 lead. But Paul Enquist got the Centennials within a goal and Jerry Bancks tied it up with a power-play goal only 34 seconds from time.

It was the third power-play goal of the game for Centennials, who got the 1-1 goal while Gregg Anderson was serving a tripping penalty and then took the lead with Anderson again in the penalty box.

However, the Cougars turned a penalty into an advantage in the third period when Gloeckner blocked a shot during a power-play and got a clear break. Rick Hodgson managed to get within tripping distance before the Victoria defenceman could fire, and a penalty shot was ordered.

Gloeckner played the chance perfectly, pulling goalkeeper Jerry Price to the ice by faking a backhand shot, then scoring easily after bringing the puck back to his forehand.

Gustafson had some good chances early in the game. He was beaten on two fine chances by Price, and shot wide twice when in close. Price also deprived Gustafson of an assist by stopping Dan Lucas twice. Gustafson saw very limited action in the last 30 minutes because of his shoulder hurt.

Standing out for the Cougars, along with McDill and Curt Fraser, was goalkeeper Murray Bannerman, kept busy with his club outshot 41-22. The reason for that disparity was that the Cougars drew 13 of the 17 minor penalties and spent much of the time combating power plays. The Victoria club also drew a misconduct and a game misconduct penalty.

The tie kept Cougars 11 points ahead of Calgary and moved them within six points of the third-place Medicine Hat Tigers.

In Friday's other games,

★ ★ ★

NEW WESTMINSTER (7): Harold Philipoff 2, Rick Shinske 2, Brad Maxwell, Fred Barry, Allen Fleck. EDMONTON (4): Doug Lecuyer, Dave Morrow, Paul Mulvey, Rick Martin. Attendance: 1538.

BRANDON (3): Gerald Stoughton 2, Gord Kaluzniak. SASKATOON (5): Bernie Federko, Blair Chapman, Neil Hawryliw, Brain McGregor, Glen Leggoff. Attendance: 1954.

WESTERN DIVISION

	P	W	L	T	F	A	Pts.
Kamloops	32	22	7	3	169	113	47
New West.	30	20	7	3	162	109	43
Medicine Hat	31	16	11	4	155	127	36
VICTORIA	28	13	11	4	120	118	30
Calgary	28	9	18	1	102	147	19
Edmonton	26	8	16	2	114	126	18

EASTERN DIVISION

	P	W	L	T	F	A	Pts.
Saskatoon	32	19	7	6	173	121	44
Brandon	29	12	13	4	122	116	28
Winnipeg	31	11	17	3	135	156	25
Lethbridge	31	11	18	2	127	163	24
Flin Flon	31	9	18	4	122	190	22
Regina	27	8	15	4	111	126	20

Next games: Tonight — VICTORIA at Edmonton; Regina at Medicine Hat.

New Westminster Bruins took advantage of a depleted defence to outscore Edmonton Oil Kings, 7-4, and Saskatoon Blades stretched their lead to 16 points with a 5-3 Eastern Division conquest of the second-place Brandon Wheat Kings.

Greg Neeld in debut with Toros

Greg Neeld was in a thankful mood Friday.

The 20-year-old defenceman made his professional hockey debut in Toronto Toros' 6-4 victory over Quebec Nordiques in a World Hockey Association game played before 6898 fans at Toronto.

Neeld, who praised the Toros for giving him a chance to play pro hockey, admitted he was nervous at the beginning of the game, but he settled down as it progressed.

Neeld lost the sight in his left eye as the result of an injury in his junior playing days, and was not allowed to play in the National Hockey League because of an NHL rule prohibiting players with less than 20 per cent vision in one eye.

He was attending school in Reno, Nevada and playing on the city's franchise in the South West Hockey League until the league collapsed.

Contacted by the Toros owner John F. Bassett, Neeld signed a multi-year contract with the Toros prior to Friday's game.

He picked up two first period penalties.

Rookie Mark Napier scored twice and Vaclav Nedomansky and Frank Mahovlich scored third period goals helping the Toros to victory.

In other games: Bob Leiter, recently released by Atlanta Flames of the NHL, scored at 6:56 of the first period of his first WHA game but Calgary Cowboys lost, 4-2, to the Jets at Winnipeg; Houston Aeros edged the visiting Indianapolis Racers, 4-2; Cleveland Crusaders ended a losing streak at five games by blanking visiting Minnesota Fighting Saints, 1-0; and Cincinnati Stingers scored a 4-2 win over the Roadrunners at Phoenix.

QUEBEC (4): Marc Tardif (24th and 25th), Christian Bordeleau (11th), Real Cloutier (21st). TORONTO (6): Mark Napier (8th and 9th), Tom Simpson (7th), Jim Turkiewicz (5th), Vaclav Nedomansky (25th), Frank Mahovlich (17th). Attendance: 6898.

MINNESOTA (0). CLEVELAND (1): Richard Leduc (10th). Attendance: 7543.

CALGARY (2): Bob Leiter (1st), Danny Lawson (15th). WINNIPEG (4): Mats Lindh (6th and 7th), Ulf Nilsson (16th), Norm Beaudin (10th). Attendance: 8376.

INDIANAPOLIS (2): Reg Thomas (11th), Blair MacDonald (10th). HOUSTON (4): Larry Lund (9th), John Schella (3rd), Frank Hughes (12th), Marty Howe (5th). Attendance: 8452.

CINCINNATI (4): Gene Sobchuk (11th), Murray Myers (1st), Bryan Campbell (8th), Jacques Locas (9th. PHOENIX (2): John Gray (9th), Don Hall (10th). Attendance: 6042.

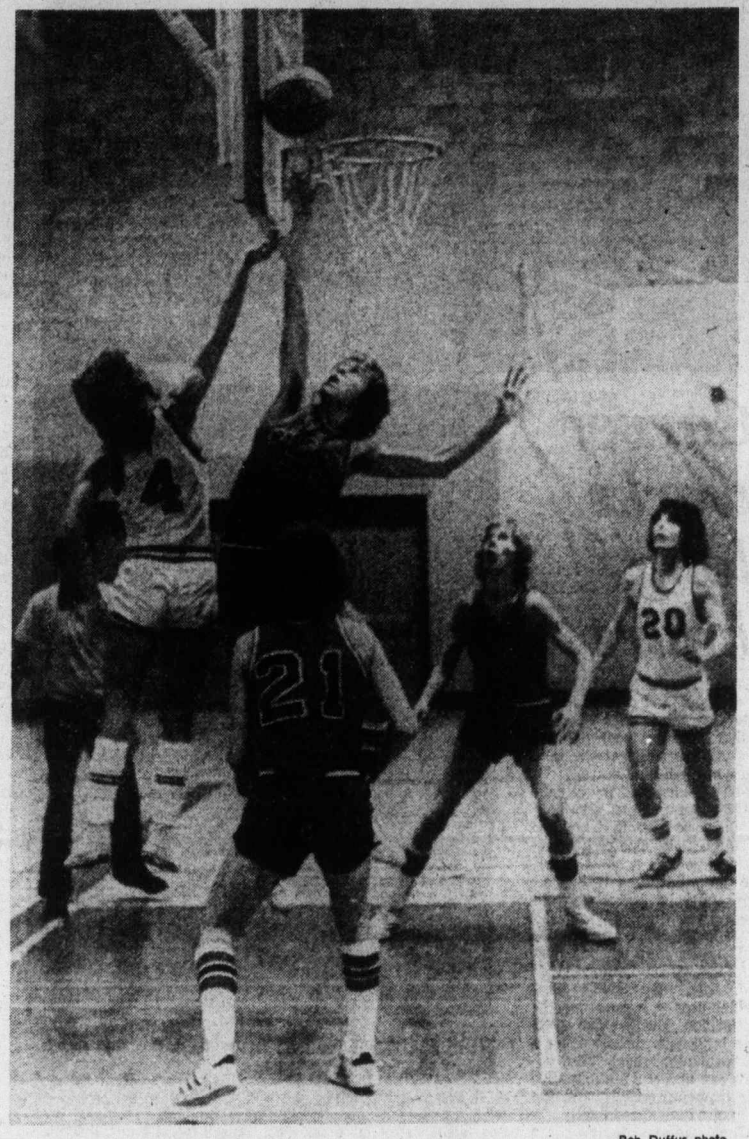

—Rob Duffus photo

LEAPING HIGH in attempt to block shot from behind basket by Tom Sinnott (4) of Oak Bay is Burnaby Central's Al Seckel (35). Others shown are Barry Castagner (21) and Matt McCutcheon (45) of the Mainland team and Rick Hatchman (20) of Oak Bay. Action came Friday night at Mt. Douglas in opening game of Rams' tournament.

Rams hoop tourney dampened by storm

Blizzardy conditions in Vancouver put a damper on the annual Mt. Douglas Rams high school boys' exhibition basketball tournament.

Windsor Dukes, one of three teams invited to compete against the Rams, were snowbound on the Mainland and missed Friday's game in which they would have played the Rams.

Instead the Rams played a grad team and dropped a 62-59 decision. Tom Watson led the grads with 22 points and Bob McCue scored 17 points for the Rams.

Burnaby Central Wildcats managed to make it over for their game and they played the powerful Oak Bay Bays in the opening game.

Ken Kirzinger scored 25 points, Craig Higgins hit for 16 points and Steve Leung scored 14 points as the Bays rolled to their sixth straight win with 85-44 thumping of the Wildcats.

The two other Victoria tournaments went off without a hitch, and Vic High Totems successfully hosted Delta, scoring a 63-50 win.

Forrest Partington led the Totems with 24 points, and Rav Pallon and Dan Lissowski scored 10 points each, while Gerry Wildman topped Delta with 15 points.

Meanwhile at Dunsmuir, the host Demons and Parkland Panthers scored victories and at Reynolds, the host Roadrunners won while Claremont Spartans lost.

The Demons got 28 points from Brian Grant and 22 from Rick Jeffery to down Sardis, 87-79, while Parkland edged Maple Ridge, 58-52.

At Reynolds, Jim Dunn scored 26 points for the Roadrunners and Eric Jones added 16 points as Reynolds thumped Alpha of Burnaby, 80-63.

In the other game, Hope Mustangs beat Claremont Spartans, 86-69.

Gulls, Legion tie

	P	W	L	T	F	A	Pts.
Saanich	20	17	1	2	176	61	36
Esquimalt	19	13	4	2	116	75	28
Victoria	16	10	5	1	101	68	21
Fuller Lake	20	7	12	1	95	117	15
Juan de Fuca	20	3	15	2	79	156	8
Lake Cwichn	19	3	16	0	64	154	6

Next games: Sunday — Victoria at Juan de Fuca.

Barry McLachlan continued his hot scoring pace and Ken Shaw played outstanding in goal as Juan de Fuca Gulls played to a 5-5 draw with Esquimalt Legion in a South Island Junior "B" Hockey League game at Esquimalt Sports Centre.

Shaw made 45 saves and McLachlan, who scored six goals in a 9-2 win over Fuller Lake Flyers Wednesday, scored twice, while Ron Hope added two goals and Bob Grant scored once.

Jim Entzminger scored three times for Esquimalt and brother John scored the tying goal at 18:33 of the third period. Murray Allan scored the other Legion goal and Brock Davies made 21 saves.

More slopes open

Green Mountain is opening for skiing the weekend.

Originally expected to be closed because of a lack of snow, a spokesman said that Green Mountain would be open because of Friday's heavy snowfall.

Forbidden Plateau had already announced it would be open for the weekend and because of the additional snow more slopes will be in use.

As of Friday afternoon, there was a temperature of -7 degrees Celsius at Green Mountain, there was 20 centimetres of new snow and the road was in good condition but chains were mandatory.

The lifts will be open from 9 a.m. to 4 p.m. today and Sunday.

Suspension follows match penalty

SASKATOON (CP) — Dave Dubyk of Prince Albert Raiders has been placed under indefinite suspension for injuring another player, Ed Young, president of the Saskatchewan Junior Hockey League, said Friday.

Young said the suspension is the result of a match penalty Dubyk received in a game Thursday after he deliberately injured an opposing player. The suspension will remain in effect until the rules committee finds out how long the injured player will be out of action.

Pro basketball

NBA
Boston 130, Washington 108.
Kansas City 109, Chicago 99.
Cleveland 109, Milwaukee 91.
Buffalo 123, New York 110.
Los Angeles 114, Philadelphia 102.
Seattle 97, Detroit 95.

ABA
San Antonio 107, Kentucky 100.
Denver 110, Virginia 107.
New York 106, St. Louis 98.

ESQUIMALT SPORTS CENTRE
TURKEY SHOOT

SATURDAY
Dec. 13th — 7:00 P.M.
Win an X-mas Turkey
For only $1.50
Everyone Welcome

Victoria Fish and Game Protective Association

TURKEY SHOOT
SATURDAY and SUNDAY
DECEMBER 13 and 14
at GOLDSTREAM
FIRST SHOOT AT 10 A.M.
EVERYBODY WELCOME
• CLASS A, B, C, D and NOVICE SHOOTS
• 22 CALIBRE SHOOTS
• FIVE TRAPS • RUNNING DEER
ARCHERY SHOOTS
• Lucky Wheel and Circle Turkey Prizes — Refreshments

Final
TELEPHONE 383-4111
CLASSIFIED 386-2121

The Daily Colonist.

Vancouver Island's Leading Newspaper Since 1858

Sunny, high 2
Weather Details On Page 2

No. 3 – 118th Year | VICTORIA, BRITISH COLUMBIA, SATURDAY, DECEMBER 13, 1975 | 15c Daily, 30c Sunday

Bennett to detail 'state of province'

Next premier decides on cabinet in seclusion

KELOWNA (CP) — Premier-elect William Bennett, fresh from a stunning election victory, said Friday he will spend the weekend in seclusion pondering his victory and deciding on the make-up of his new cabinet.

Bennett gave no hints about possible cabinet posts, but said he would not personally hold the finance portfolio.

"I will take the weekend to think about forming the strongest team possible," Bennett told reporters at a news conference in this Okanagan community.

"I won't be conferring with anyone on the cabinet. That will be my choice."

Bennett said Social Credit MLAs who held shadow cabinet positions in the last legislature "won't be holding the same portfolios in the new cabinet."

He also said he plans to deliver a state-of-the-province message after a look at the books in government departments, agencies and crown corporations. He has accused Premier Barrett of mismanaging the economy.

Bennett said he will announce his cabinet after Barrett officially hands over the reins of government, probably sometime next week.

Bennett's widely-diverse caucus is made up of loyal holdovers from the old regime of his father and the bright, powerful Liberal defectors attracted by the younger Bennett's unity concept.

Former Liberal MLAs Garde Gardom, Allan Williams and Pat McGeer — all re-elected on the Social Credit ticket — have indicated they would like a piece of the cabinet action, as has former federal Liberal environment minister Jack Davis.

Grace McCarthy, a minister without portfolio under the senior Bennett's administration and an energetic party booster, said Thursday night after her election in Vancouver-Little Mountain the cabinet appointments are "for the premier to choose."

But she went on to say that the province needs a strong cabinet "because there is a lot of work to be done."

The party is a study of contrasts, with the old guard from the W. A. C. Bennett days returned in strong numbers along with the new arrivals.

Among the returnees from the Bennett years are Cyril Shelford, Bob McClelland, Pat Jordan, George Mussallem, Jim Chabot, Ed Smith, Don Phillips and Evan Wolfe.

In addition to blending the new with the old, Bennett is only two years away from a hard-fought leadership convention which saw him defeat five other candidates.

Some opponents predict the Social Credit government will be severely shaken by internal infighting.

The premier-elect said he would keep the campaign commitment to create an environment department and an inter-governmental affairs department, but he said structural changes and consolidation of some cabinet posts will leave the number of cabinet ministers at 19 — the same as in the NDP administration.

Asked when he plans to call his first legislative session,

Continued on Page 2

—AP

Mangled wreckage of Toronto bus at railroad crossing

Train hits stalled bus, 8 die

TORONTO (UPI) — An Ontario government-owned express train slammed into a city bus crowded with rush-hour commuters as it lay stalled across the tracks Friday, killing eight persons and injuring 20.

Police Staff-Sgt. Allen Cryderman said the bus driver was trying to evacuate the passengers from the Toronto Transit Commission bus when the high-speed intercity commuter train hit it broadside.

"Some of the passengers got out and some didn't," Cryderman said.

Police said there were eight persons killed and 20 others were injured, several seriously. Police had earlier reported that 11 persons had been killed in the collision.

"The bus had just stopped to pick up some passengers and it was having some trouble pulling away. It was crossing the tracks when it stalled," Cryderman said.

The police spokesman said there was a warning gate at the level crossing for the provincial government-operated "GO" trains, which are capable of speeds in excess of 70 miles an hour.

Maurice Simms, a Canadian National spokesman, reconstructed the mishap:

"The bus stalled between the barriers. The barriers went down and the lights started flashing. The bus driver did the right thing. He tried to evacuate the bus.

"He also signalled the engineer of the train, but there was no way the express could stop. He was on an express run between Pickering and Union Station (Toronto) and was going over 70 miles an hour."

Simms said all of the dead and injured were on the bus.

"It was just incredible," said a reporter who arrived at the scene shortly after the accident. "The whole front of the bus was just a mangle of wreckage. The train hit it broadside and the bus seemed to have just folded."

The incident occured at a level crossing in the Toronto borough of Scarborough.

Arson blaze kills 12

SAN FRANCISCO (AP) — A fire that authorities indicate was deliberately set while residents of a five-storey apartment building slept killed at least 12 persons and injured several others Friday.

Eleven bodies were taken from the apartments after dawn. One other victim died in hospital.

Fifteen other persons were treated for injuries.

"There could be more bodies easily because of the tremendous amount of rubble but we just don't know," said Assistant Fire Chief Charles Carli.

COLONIST 500 FUND

In true spirit of Christmas

Girl guides of southern Vancouver Island area showed once again this year that they have the true spirit of Christmas.

A choir of 38 Girl Guides performed Dec. 3 at the annual Carol Service and raised $343.05, which the girls donated to the Colonist 500 Fund for needy families in Victoria.

The performance drew a large audience to Metropolitan United Church, with parents and friends from Sooke to Sidney coming to listen to the choir, conducted by Laura Butler.

The Colonist 500 Fund helps those facing a bleak, lonely Christmas.

Donations for the 500 Fund may be left at the Colonist office, 2621 Douglas Street, Avis Rent-A-Car locations at Quadra and Pandora or 638 Humboldt or Eaton's People Tree, at the Broad Street Mall.

Real Estate offices taking donations are Charman Pacific Realty, 608 Broughton; Western Homes Ltd., 1037 Cloverdale; P. R. Brown and Sons Ltd., 762 Fort; Bayshore Realty Ltd., 1006 Fort; J. H. Whittome and Co. Ltd., 1111 Blanshard; Newstead Realty Ltd., 1637 Fort; Swinerton Stewart Clark Ltd., 1318 Blanshard; Rithet Agencies Ltd., 714 Fort; Moody Mason Realty Ltd., (30M Empress) 635 Humboldt; Brown Bros. Agencies Ltd., 1121 Blanshard; British American Realty Ltd., 947 Fort; White and Gower Oak Bay Properties Ltd., 2227 Oak Bay; Canada Trust Co., No. 9, 1537 Hillside; Royal Trust Co., 4082 Shelbourne Street; Suburban Realty, 2686 Avenue, Sidney.

List of latest donations appears on Page 2.

Inside

Nile waters flow to Sinai
—Names in News, 6

Airlines' strikes bonanza for others
—Page 12

East-West ties facing tough test
—Page 29

Bridge	32
Churches	24, 25
Classified	30-41
Comics	22
Crossword	33
Editorials	4
Entertainment	14, 15
Family	27, 28
Finance	8, 9
Names in the news	6
Marine calendar	7
Provincial Court	16
Sports	20, 21, 23
Television	31

BC75 X

- B.C. stock prices up, active. Page 8
- Private car insurance matter of time. Page 9
- B.C. Indian leaders' react. Page 43
- Giant-killer Kerster 'had to win.' Page 43

ICBC 'on hold'

VANCOUVER (CP) — Distribution of 1976 Autoplan renewal forms that were being readied just before Thursday's election has been delayed.

A spokesman for the government-run Insurance Corporation of B.C. said Friday that distribution of the forms won't proceed until the corporation receives approval or otherwise for a proposed new rate structure from the incoming Social Credit cabinet of William Bennett.

The New Democratic government said before its defeat that the new rates would mean an average increase of 19 per cent for basic compulsory coverage over 1975 rates.

The outgoing NDP cabinet has given only approval in principle to the new rates.

With the government's defeat, the ICBC spokesman said, processing of the renewal forms will have to await approval from the new cabinet.

"Our computers were set to print the renewals of everybody as of election day," he said, "but that has not proceeded . . . things are on hold pending instructions from the new cabinet."

If the new cabinet takes over within a week, as expected, this will leave ample time for consideration of the rate schedule, with possible changes, and distribution of renewal forms by the March 1 start of the new insurance year.

The proposed rate increases were found to be necessary by the NDP because of mounting ICBC deficits, starting with $35 million in Autoplan's first year in 1974. Estimates for the 1975 deficit range from $50 million to $95 million.

Bennett promised during the election campaign to open

Continued on Page 2

It's a 10-day wait on Barrett future

By WARREN CARAGATA
Colonist Reporter

In the aftermath of defeat and the loss of its leader, the New Democratic Party will wait until the official counting of ballots Dec. 23 before making any decisions on the future of David Barrett.

Barrett returned to his Esquimalt home Friday afternoon after election night ballot counting which saw him defeated by Socred George Kerster by 167 votes.

Neither Barrett nor his aides were available for comment Friday night but party president Yvonne Cocke said in a telephone interview from New Westminster that the NDP will wait until Dec. 23 before "making any plans."

The Coquitlam contest was "close enough and confusing enough that everyone is waiting for the official count," she said. Her husband is NDP Health Minister Dennis Cocke, who won personal re-election in New Westminster riding.

She said there have been no offers yet by elected NDP MLAs to resign to allow Barrett to contest a byelection and return to the Legislature.

An offer will probably not be made until the final results are known and then "it may not be needed or may not be accepted."

Until the official count, Barrett will continue as the party's official spokesman.

It is not uncommon after a party leader has taken his party to an electoral defeat for demands for a leadership review but Ms. Cocke said that has not even been suggested.

"As party president, I have complete confidence in him."

Ms. Cocke noted that the party held to its 40 per cent share of the popular vote despite the loss of 21 seats.

"It wasn't so much what we did wrong but that the right wing solidified."

During the counting Thursday night in the Coquitlam returning office, RCMP were called in and Ms. Cocke said Friday night the police were there to eject several security guards hired by the Social Credit party.

The Socreds were insisting that the guards be present during the count and that they be allowed to add their own seal to that of the returning officer, she said.

As the NDP slid to defeat, leaving provincial voters either stunned or happily surprised Friday, a strange thing was happening at the NDP's provincial office in New Westminster.

"There was an influx of new members today (Friday)," she said, with about 45 people coming in to purchase memberships.

"It was a strange thing to happen after a defeat."

Commenting on Barrett's personal defeat, Ms. Cocke said she was surprised "but the leader's seat is always in jeopardy."

"We're very demanding of our leader's time as a party."

It is not the first time an NDP leader has lost his seat.

Former federal leader Tommy Douglas lost his seat twice — once in Saskatchewan, where he was premier before taking the federal job, and then again in a Vancouver riding. He now represents Nanaimo-Cowichan-the Islands.

And David Lewis lost his York South seat in the 1974 federal election and then resigned the leadership.

Snow worst on mainland, North Island

Snow created treacherous driving conditions Friday on northern Vancouver Island and disrupted air traffic at Vancouver and Pat Bay Airport.

Delays in landings were reported at Vancouver International Airport, and two Air Canada flights into Pat Bay Airport were cancelled.

A surprise storm which dumped at least 10 centimetres of snow on Vancouver in six hours Friday resulted in scores of traffic accidents, clogged traffic and postponement of the Vancouver Canucks-Philadelphia Flyers National Hockey League Game.

A Canuck spokesman said the game was postponed until Feb. 18 because several Vancouver players were unable to leave their homes because snow made roads and driveways impassable.

In Greater Victoria the snow — which had been forecast for election day Thursday and arrived a day late — varied. Downtown streets were slushy, Langford had about an inch. The Malahat was closed to vehicles not having snow tires or chains.

The highway on the Malahat was slushy but there were six inches of snow at the sides.

At Gold River and Campbell River a one-foot snowfall created traffic chaos. More than 30 accidents were reported by police at Campbell River, including two serious accidents in which there were no injuries.

Nanaimo RCMP reported four inches of snow underlaid by ice, and 20 accidents to 9:30 p.m. Parksville had six inches of snow.

Snowflurries for the night and this morning with clear patches later today were forecast for the whole of Vancouver Island.

At Vancouver, traffic was backed up for several miles on many roads and police closed portions of the Upper Levels Highway in West Vancouver and two Vancouver bridges.

Clean-out time starts at the Legislature

Friday was desk-clearing day for executive and special assistants to cabinet ministers at the Legislature.

Appointed by special cabinet orders, the more than 20 "experts" hired by the NDP during the past three years worked for salaries ranging from $20,000 to $40,000 a year. Many of them were former news reporters who switched positions to become aides to ministers within weeks of the 1972 NDP victory.

When asked about the many executive assistant appointments two years ago, Provincial Secretary Ernest Hall confirmed they were political appointments and said "they will die with their ministers."

During the election campaign Social Credit leader William Bennett reminded Hall of hisi promise and said "we have the flowers ready."

The precise number of special appointments has never been made public but each cabinet minister had at least one executive assistant, some had two and Premier Barrett had at least five specialists floating around.

In the premier's office John Twigg, Harvey Beech, Peter McNelly, John Wood and

Continued on Page 2

Easy come, easy go at E-Z Go

CHICAGO (UPI) — Shortly after 3:30 a.m. a customer came wandering into the E-Z Go service station Friday calling "Hey, anybody here?"

Attendants Michael Fry and Kenneth Harris were there, tied up hand and foot by three bandits who had left a short time before.

"Call the police," one of them yelled. "We're tied up back here."

"That's all right, man," the customer said. "Help is on the way."

He then helped himself to a free tank of gas and two cartons of cigarettes and drove off.

Robbery investigator David Olsen said the process was repeated in one form or another by close to 100 drivers in the next two hours.

The bandits had started the giveaway. While in the process of stealing $5,000 from the station safe and $390 worth of cigarettes, one of them worked the driveway, selling gasoline and pocketing the money.

After they left, Olsen said, "there was a steady stream of customers. They looked in, saw them (Fry and Harris) tied up, and helped themselves to gas and cigarettes and just drove away.

"It was approximately two hours (before) one of the customers finally used the pay phone to call the police. But he didn't give a name because he had probably just stuck them for a tank of gas, too.

"I always said the modern criminal is an opportunist."

THE NEWS.
AS FAST AS IT HAPPENS
DIAL C-FAX 1070

The Daily Colonist.
(ESTABLISHED 1858)

WE BUY CARS-TRUCKS FOR $ $ CASH $ $
peter pollen ford

Bawlf quitting council but byelection far

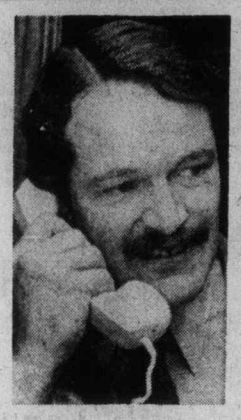

Bawlf
. . . business windup

Victoria Ald. Sam Bawlf, newly-elected Social Credit MLA for Victoria, says he'll definitely stick by his decision to resign from city council, but he'll have to discuss the date with mayor-elect Michael Young.

Bawlf also said Friday he'll wind up his business interests during the next two months.

A byelection will have to be held to fill the council vacancy left by Bawlf's resignation.

That byelection is expected to be held at the end of February, or possibly in March.

The time lag results from conditions governing elections in the B.C. Municipal Act.

The byelection must be held no sooner than 30 days and no later than 45 days after the closing of nominations.

Bawlf said it was unfortunate that the provincial election had not been called earlier, so the byelection for his vacancy could have been held Nov. 15, the date of the last regular municipal election.

It would have saved the taxpayers some money, Bawlf said.

City Clerk Morran Waller estimated the cost of holding the byelection at about $5,000, which includes $2,300 for the preparation of a new voters' list. The remainder will cover the cost of printing ballots and paying staff working on the byelection.

Waller said he'll recommend that council set the date for nominations at 45 days after the receipt of Bawlf's resignation.

"That'll give us a little more time to prepare and do all the necessary work," he said.

One contestant of the vacant seat will be John Hayes, unsuccessful candidate in the November municipal election.

Hayes said recently that he would definitely run if Bawlf is elected to the Legislature and vacates his seat on council. Hayes wasn't available for comment Friday.

In an interview, Bawlf said he will remain a partner in his firm, Fort Victoria Properties Ltd., but won't have an active role in the company's projects.

The development firm has specialized in restoring old and historic buildings to modern office, residential and commercial use.

He'll be a full-time MLA and won't have time for his private business, he added.

"We won't be able to reverse a lot of things this year. We may be able to assess the spending and redirect some of the priorities," he said.

Pollen hints at backlash of nominations 'failure'

Victoria Mayor Peter Pollen was rather careful Friday in phrasing his reaction to Ald. Sam Bawlf's victory under the Social Credit banner in Thursday's provincial election.

The fact that Bawlf headed the polls in Victoria riding with only a narrow lead over a man "who's lived on L.I.P. grants for a million years," showed that Bawlf wasn't all he's cracked up to be, Pollen said.

He was referring to Charles Barber, who captured the second seat for the NDP in the Victoria double riding.

"I guess Bawlf was the brightest of a rather lacklustre bunch," the mayor said.

He said the news media had presented Bawlf as "the second coming," but the results showed that the electorate is much shrewder in its assessment of candidates than the media.

"And in all modesty, it may also have been a backlash of the failure to nominate the mayor of Victoria," Pollen added.

Pollen failed to get the Socred nomination which he sought after having declared for weeks that he wouldn't be a Socred candidate in the election. The Socred's nominated Ian Rendle, who placed fourth, and Bawlf.

On the NDP's defeat generally, and Premier Barrett's personal defeat in Coquitlam, Pollen expressed delight with both.

The people had rejected the premier's "Elmer Gantry antics," Pollen said.

She gave heart to party but missed big triumph

Sybil Gladys Bateman, a person who cared, was found dead Friday in her Victoria apartment and indications were she died without seeing her beloved Social Credit party win the B.C. election.

In addition, she had only just started on the latest of the many projects in her busy life — a petition to the Canadian Radio-Television Commission opposing possible changes in the Greater Victoria cable-TV dial which might force popular U.S. channels into a special area.

Friends said Mrs. Bateman had a heart condition but hated being idle and wanted no part of a later life which might confine her to a nursing home.

And so, despite her heart problem and her 70 years, she threw herself into canvassing and other work for Social Credit, engaging in spirited argument with anyone who supported any other party.

As the campaign neared its end, she read a Colonist story last week saying viewers might have to pay $50 or more for set-top converters if they wanted to see U.S. channels forced off the cable dial by new Canadian TV stations.

She wrote a hopping-mad letter to the CRTC and then phoned a Colonist reporter to say she was starting a petition. A Colonist story one week ago today told of her efforts and she was deluged with calls from others who wanted to circulate petition copies.

About 5 p.m. Wednesday, she phoned the Colonist again to report the petition would have at least 1,000 names. She bubbled over with plans to work all day Thursday at the polls for Social Credit and then finish the petition.

It was not to be. Friends noticed Friday she had not been seen for a day or two and Mrs. Bateman was found about 2 p.m. lying dead on the floor of her apartment at 1147 Quadra.

A medical report indicated she had been dead since Wednesday evening. The friends said the strain had proved too much but she undoubtedly died happy — because she was busy — "although it's a shame she didn't see her party win."

Anyone with copies of her TV petition is asked to mail or bring them to the TV department of the Colonist. This newspaper will make sure they are sent to the CRTC, where Sybil Bateman wanted to take them herself.

Updated Island results

OAK BAY
(100 out of 100 polls)

Scott Wallace, P.C.	11,356
Frank Carson, SC	8,173
Ray Vickery, NDP	2,038
Lee Jameson, L	351

VICTORIA
Two Seats
(221 of 221 polls)

Sam Bawlf, SC.	**14,791**
Charles Barber, NDP.	**14,333**
Gordon Hanson, NDP	13,626
Ian Rendle, SC	13,027
David Anderson, L	6,512
Terence O'Grady, L	3,133
Loyd Burdon, PC	2,468
Peter Stanley, PC	2,113
William Scott, Ind	323
Owen Kavanagh, Ind	208

ESQUIMALT

Lyle Kahl, SC	10,502
Frank Mitchell, NDP	10,329
Thelma Dawson, PC	2,006
Len Stephenson, L	963
John Craggs, Ind.	128

Envelope ballots to be counted Dec. 23.

ALBERNI
(36 out of 36 polls)

● **Robert Skelly NDP**	**9,354**
Charles Haggard, SC	7,799
Allan Schroeder, PC	1,262
Cecile McKinnon, L	1,015
Otto McDonald, Comm	88

SAANICH-ISLANDS
(133 out of 133 polls)

● **Hugh Curtis, SC.**	**13,964**
Carol Pickup, NDP	9,768
Irene Block, PC	2,842
Edgar Rhomberg, L	1,065

COWICHAN-MALAHAT
(105 polls complete)

Barbara Wallace, NDP	**10,030**
Charles Ennals, SC	8,873
Jev Tothill, L	1,517
Andy Bigg, Ind.	560

COMOX
(158 polls complete)

● **Karen Sanford, NDP.**	**9,707**
Dan Hanuse, SC	9,350
Vic Stephens, PC	3,708
Norm McLaren, L	1,287

Banner year

It's beginning to look more like Vancouver than Christmas on Government Street Mall after city works crews this week installed surplus banners from mainland city. Mayor Peter Pollen wanted banners to liven up mall until trees grow.

For Socred A-G:

Barristers waiting with queries

By BRUCE LOWTHER
Colonist Reporter

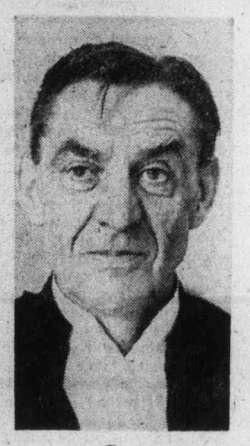

Gow
. . . "three matters"

Justice may not be a field in which a new government makes quick changes but the new Social Credit government of B.C. can expect early action from the Victoria Bar Association on at least three pressing issues.

"We shall be seeking an early meeting with the new attorney-general to ascertain what his views are on three matters," association president Dr. J. J. Gow said Friday.

The three are the future of Victoria courts, the recently-named B.C. legal services commission and possible law changes affecting division of property after divorce.

Other sources in the B.C. justice system said the new government may also be asked for early action on laws affecting juvenile offenders, especially those who commit serious crimes.

But most speculation was confined to two items — first, many of those in the court bureacracy which had mushroomed under the NDP wondered how soon they would have to find new jobs, and second, people throughout the justice system wondered who their new boss would be.

The two names mentioned most often as candidates for attorney-general were both former Liberal MLAs who joined Social Credit while the NDP was in power — Allan Williams of West Vancouver-Howe Sound and Garde Gardom of Vancouver - Point Grey.

Sources described both as stronger on action in the law than NDP Attorney-General Alex Macdonald, whose term of office indicated he was more interested in law philosophies than changes.

One source said Gardom "has the same wry sense of humor" as Macdonald while Williams is "more serious and thoughtful."

No one expected the new government to make early wholesale changes in justice, mainly because there is no public demand for them. Another reason was that lawyers are a sizeable bloc in all governments and tend to move slowly in changing laws affecting their brethren.

But several sources said the attorney-general in William Bennett's cabinet might move fairly quicly to "get justice back in the hands of lawyers" and away from the court workers and other civil servants whose justice role increased under the NDP.

Major justice laws passed in the NDP years gave B.C. a commission of government officials to administer provincial justice, a system of justice councils to see citizen input, a sheriffs service for numerous former police duties and new rules for police and provincial judges.

Speculation was that the new attorney-general would take more control over the administration of justice and the heads of the various parts of the system would stay in their own areas. The citizen-input idea might be allowed to die on the vine.

The sheriffs service was likely to continue, if only because there would have to be negotiations with police chiefs if the new government wanted police as court officers and escorts again.

Veteran policemen did not expect major changes in the new police law and were more concerned about what type of arbitrators the Social Credit government might name to settle contract disputes.

One source noted the NDP had formed JFOs (Joint Forces Operation) containing men from many forces whose main job was to seek evidence supporting the announced goal of getting "higher-ups" in crime.

The provincial court judges acts mainly strengthened the powers of their chief judge, Lawrence Brahan of Vancouver. Reports in this field centred on a Social Credit choice for the job as well as for any new judgeship. The NDP often filled court vacancies with lawyers experienced in liberalized laws.

One early task for the new attorney-general will be Legal Aid, which is financed by Ottawa, B.C. and the legal profession. A new Ottawa-B.C. contract is due soon and Ottawa is reported to have refused any increase in its contribution when B.C. Legal Aid is booming.

The NDP this year named a five-member commission to direct administration and financing of all delivery of legal services, including Legal Aid. Gow said its fate would be one topic for the early meeting.

But the main topic will centre on the $1.8 million renovation of the Law Courts on Blanshard which the NDP began in July. Victoria lawyers have been leading a campaign protesting the decision of Public Works Minister Hartley against any extra rooms for courts.

"We regard the plans of the late minister of public works (Hartley was defeated Thursday) as being disastrous in two respects, to the public purse and to the whole court system," Gow said.

He said a committee would meet in the next few days to plan its requests to the new government. Gow said last month the renovation would mean a total of about 10 rooms for courts at all levels in B.C. where the actual need was closer to 20.

One justice-system worker who was caught up in the election was Esquimalt NDP candidate Frank Mitchell, who was given a leave of absence as an Esquimalt police sergeant pending the outcome of the vote.

First counting of votes put Mitchell slightly behind Socred Lyle Kahl and a recount was possible. Municipal authorities were expected to extend the leave until a Dec. 23 second count.

If Mitchell loses, he simply returns as a sergeant. If he wins, he is granted a leave during his tenure as an MLA and can then return as a constable.

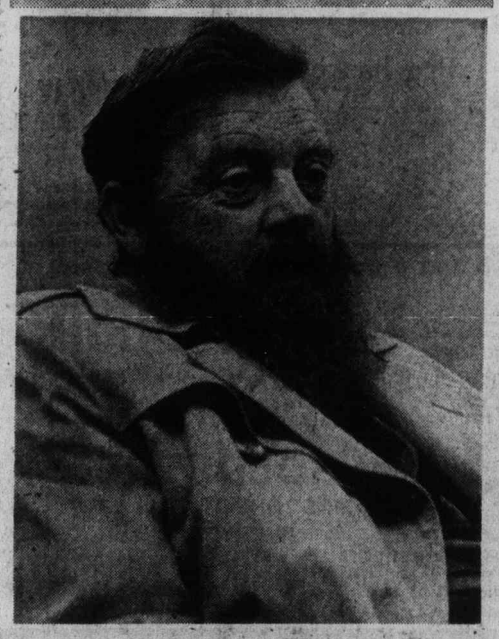

Author Farley Mowat

'Travesty of democracy'

By WARREN CARAGATA
Colonist Reporter

Thursday's B.C. provincial election was a "travesty of democracy," the gadfly of Canadian letters, Farley Mowat said in Victoria Friday.

The voters "were frightened to the point where they rejected their own best interests," Mowat said in an interview. He was in Victoria to promote sales of his latest book, The Snow Walker.

He joked that as he flew across from Vancouver, he saw riding at anchor "50 Japanese bulk freighters — empty — waiting to carry away the rest of B.C."

The NDP government, defeated at the polls Thursday, "at least made the exploiters pay and the voters threw them out and B.C. is back to being the biggest free give-away province in the world."

The philosophy of the Social Credit party is that it sells $100 worth of goods for a nickel and "if you sell enough, you have a lot of nickels."

"But the pot of gold isn't bottomless."

Mowat said the Barrett government was probably as "stupid" in managing the province as any other government "but they were concerned with people, not things."

With an NDP government, there was at least a "vague chance" of reaching a reasonable settlement of native land claims, said the author. Mowat has written several books on the Inuit people of the Canadian and Soviet north and The Snow Walker continues that work.

"There's no way Social Credit will accept native claims," he said, forecasting that in the wake of such action, Indians will turn to confrontation and militancy.

"There's going to be war — I know these people."

Indians across the country can be "pushed no further and sold no more bill of goods."

In the Canadian Arctic, white Canadian society will have to settle the land claims issue if it wants to avoid "sabotage of all our installations."

"There will be guerrilla warfare and it's a hell of a big country and they know it better than we do and we're going to be in trouble."

Ganges boater rescued

Donald Smith, 40, of Ganges, was treated and released from Rest Haven Hospital at Sidney after he was rescued Friday afternoon from his burning wooden-hulled boat Renegade I in Satellite Channel.

RCMP said the fire was reported by a number of people who could see the vessel burning in the channel.

The 35-foot Keos was first on the scene, police said, and picked Smith up from his burning boat. He was later transferred to the RCMP boat MP-21 and taken to Rest Haven Hospital. The Mayne Queen was also in the vicinity at the time.

The Daily Colonist.

ABOUT TV

Week commencing December 13

Christmas With Julie Andrews

Saturday at 10 p.m.
on Channel 7.

Saturday, December 13

CBC 2	KOMO 4	KING 5	CHEK 6	KIRO 7	TIME	CHAN 8	KCTS 9	CABLE 10	KSTW 11	KVOS 12
French Program French Program French Program Peanuts	Tom and Jerry Lost Saucer Gilligan Groovie Goolies	Waldo Kitty Pink Panther Grandstand NFL:	Nuts 'n' Bolts Circle Square Agape Wrestling	Bugs Bunny Scooby Doo Shazam Shazam!	8:00 8:30 9:00 9:30	Nuts 'n' Bolts Circle Square Kiddies on Kamera Fantastica	Electric Company Mister Rogers Sesame Street Sesame Street		Bozo's Big Top Clear and Free George Ivey The Lesson	Pebbles Superman Shazam! Shazam!
and Popcorn TBA Curling	Speed Buggy Oddball Couple College Football Football	Bengals VS Steelers Football Football	Wrestling Golden Years Travel '75 Curling	Space Nuts Ghost Busters Famous Classic Cartoon Tales	10:00 10:30 11:00 11:30	Kidstuff Kidstuff Santa Claus Show Art of Cooking	Electric Company Mister Rogers Villa Alegre TBA		Life in Spirit Carisma Wally's Workshop Movie: Small	Batman Huckleberry Hound Famous Classic Cartoon Tales
Curling NFL: Redskins vs Cowboys	Football Football Football Football	Football Movie: Village of Daughters	Curling Joys Collecting Homer James Outdoorsman	NFL Today NFL: Redskins vs Cowboys	12:00 12:30 1:00 1:30	McGowan Joys of Collecting Homer James Outdoor Sportsman	Zoom Sesame Street Sesame Street Lilias Yoga		Town Girl Movie Soul Train Soul Train	NFL Today NFL Redskins vs. Cowboys Football
Football Football Football TBA	Football Bandstand Bandstand Cartoon	World of survival Evergreen Express Movie: Tall Story	Keith McColl Showbiz Under Attack Under Attack	Football Football Football Movie: The	2:00 2:30 3:00 3:30	Keith McColl Showbiz Under Attack Under Attack	Garden Show Idea Thing Great Performances Great Performances		Movie: Island of Blue Dolphins Movie	Football Football Football Fantastic Voyage
Laurel and Hardy Welcome Kotter NHL: New York at Toronto	F Troop NFL Highlights Wide World of Sports	Movie Vegetable Soup Animal World News	Laurel and Hardy Welcome Kotter NHL: New York at Toronto	Perils of Pauline Movie News	4:00 4:30 5:00 5:30	Travel '75 Wide World of Sports Sports continued	Mister Rogers Sesame Street Sesame Street Electric Co.		Christmas Special Parade of Stars	Funorama Funorama Music Special: Danny Kaye
					EVENING					
Hockey Hockey Hockey Ceilidh	Sports News Lawrence Welk Lawrence Welk	NBC News Seattle Weekly High Rollers Let's Make a Deal	Hockey Hockey Hockey Ceilidh	CBS News Space: 1999 Space: 1999 Doc	6:00 6:30 7:00 7:30	Wrestling Wrestling Emergency Emergency	Realidades Wash. Week N. West Week Wall St. Week		Hee Haw Hee Haw Mission: Impossible	CBS News Page 12 12 Special Canadians
Phyllis CBC News Movie: Morning	Howard Cosell Howard Cosell S.W.A.T. S.W.A.T.	Emergency Emergency Movie: Oklahoma	Movie: Dr. Doolittle Movie Movie	Jeffersons Don Adams Mary T. Moore Bob Newhart	8:00 8:30 9:00 9:30	Movie: Heidi Movie Movie	National Geographic Movie: Down to the Sea		Porter Wagoner Country Pop Nashville Music Buck Owens	Hollywood Squares Doc Mary T. Moore Bob Newhart
Departure Movie News Monty Python (11:45)	Matt Helm Matt Helm News Sammy Company	Crude Movie News Saturday Night	Movie Movie Movie: Heidi (11:20)	Special: Julie Andrews Carol Burnett Carol Burnett	10:00 10:30 11:00 11:30	Jeffersons Funny Farm News; Access Access	In Ships Movie		Wrestling Wrestling Movie: Big Broadcast	Sammy and Company Sammy Cont. Movie: Assault
Onedin Line (12:15) La Pierre (1:15)	Sammy Company Sammy Company	Saturday Night Saturday Night	Movie Movie: Christmas Dream (1:20)	Movie: Boom Rock Concert (2:00)	12:00 12:30	Movie: Singing Nun Movie (2:05)			of 1938 Movie	On a Queen Rock Concert (1:30)

Movies

Small Town Girl (xx), on 11 at 11:30 a.m. Jane Powell, Farley Granger and Ann Miller star in this lightweight 1953 musical about the romantic adventures of a New York playboy arrested for speeding in a small town.

Village of Daughters (xx), on 5 at 12:30. A strained 1958 English-made comedy about a British salesman stranded in a small Italian town, starring Eric Sykes and Scilla Gabel.

Island of the Blue Dolphins, on 11 at 2. No rating available on this 1964 children's adventure drama about an Indian girl's life on an uninhabited island.

Tall Story (xxx), on 5 at 3. An entertaining, well-acted 1960 movie version of the hit Broadway comedy about a determined college girl out to win a degree and a husband, starring Anthony Perkins and Jane Fonda.

The Perils of Pauline (x), on 7 at 3:30. A corny 1967 spoof of old silent movie melodramas, starring Pamela Austin and Pat Boone.

Doctor Doolittle (xxx), on 6 at 8. The whole family will enjoy this entertaining, music-filled fantasy, based on Hugh Lofting's children's stories about an eccentric doctor who can talk with animals. Filmed in 1967 with Rex Harrison, Anthony Newley and Samantha Eggar.

Heidi (xxx), on 8 at 8. Another family favorite is this charming 1965 film version of the children's classic about a mountain orphan's efforts to adjust to big city life. Filmed in Germany and Switzerland with a European cast.

Morning Departure (xxx), on 9 at 9. Richard Attenborough and John Mills head a fine cast in this exciting 1950 English-made drama about a group of men trapped in a submarine.

Oklahoma Crude, on 5 at 9. Television premiere of this 1973 theatrical release set in the Southwestern oil fields of 1913. Faye Dunaway plays a tough-embittered owner of a wildcat rig, with George C. Scott a wandering roustabout who helps her battle the oil syndicate that controls the area.

Down to the Sea in Ships, on 9 at 9. Another in the PBS series of silent classics, this one made in 1922 about whaling in old New Bedford, Mass.

The Big Broadcast of 1938 (xxx), on 11 at 11. Bob Hope sings his now-famous theme song, Thanks for the Memories, in this entertaining 1938 musical, also featuring W. C. Fields, Martha Raye and Dorothy Lamour.

Heidi (xxx), on 6 at 11:20. (See earlier this evening for details.)

Assault on a Queen (xx), on 12 at 11:30. A predictable, badly acted 1966 adventure about a plot to rob the ocean liner Queen Mary while she is in transit. Cast includes Frank Sinatra, Tony Franciosa and Virna Lisi.

Boom! (xx), on 7 at midnight. An opulent, lengthened 1968 film rendering of a short Tennessee Williams story (The Milk Train Doesn't Stop Here Anymore) about an enigmatic poet who comes to comfort a dying woman in her villa on a Mediterranean island. Starring are Elizabeth Taylor, Richard Burton and Noel Coward.

The Singing Nun (xx), on 8 at midnight. Debbie Reynolds plays the title role in this 1966 comedy based on the true story of a Belgian nun, whose songs made her an international celebrity.

Devils of Darkness, on 5 at 1:10 a.m. No rating available on this 1965 English-made thriller about vampires.

A Dream for Christmas (xxx), on 6 at 1:20 a.m. An excellent all-black cast highlights this 1973 made-for-TV drama about an Arkansas minister who moves his family to a challenging Los Angeles parish.

The Day the Fish Came Out (xx), on 8 at 2:05 a.m. Michael Cacoyannis (Zorba, the Greek) directed this offbeat 1967 comedy-drama mixing romance, farce and a nuclear crisis, starring Tom Courtenay and Candice Bergen. The normally talented writer-producer-director Cacoyannis fell flat with this one.

Today's Highlights

Santa Claus Lane Parade of Stars, on 11 at 4. Hollywood's 44th annual Santa Claus Lane Parade of Stars, whose festivities include celebrity appearances, marching bands and floats. (2 hrs.)

Festival of Lively Arts for Young People, on 12 at 5. A repeat telecast of Danny Kaye's Look-In at the Met, filmed at New York's Metropolitan Opera House. Danny shows an audience made up of school children how opera uses various elements of theatre — acting, dancing, costumes, lighting, sound effects, etc. — in order to put on a production. Guest singers include Robert Merrill, Beverly Sills and Judith Blegen. (60 mins.)

National Geographic Special, on 9 at 8. This Britain: Heritage of the Sea, a documentary profile of daily life and traditional pageantry in Britain. (60 mins.)

Julie Andrews Christmas Special, on 7 at 10. Peter Ustinov and Peggy Lee join Julie Andrews for a program of old and new Christmas music. (60 mins.)

Carol Burnett Show, on 7 at 11. (New time for this evening only). Carol and her regulars Harvey Korman, Vicki Lawrence and Tim Conway welcome Emmy-winning actress Jessica Walters to tonight's show. (60 mins.)

Saturday Night, on 5 at 11:40. Tonight's edition of this new variety show is hosted by comedian Richard Pryor, and focuses on the history of black people in America. Guests include singer-composer Gil Scott-Heron and the Alvin Ailey Dance Company. (90 mins.)

Sammy and Company, on 4 at 11:45. Host Sammy Davis Jr. welcomes Della Reese, Robert Blake and Lou Rawls to tonight's show. (90 mins.)

Key to Ratings:
Excellent xxxx
Good xxx
Fair xx
Poor x

POOR SCROOGE—why was he seeing Marley's face on the doorknocker? Why on Christmas Eve was he being tormented? This classic Dickens' story, A Christmas Carol, is told in an animated version, to be telecast on Saturday at 11 a.m. on Channels 7 and 12.

Crew Faced Danger In Silent Movie

The sailors and townspeople of New Bedford, Massachusetts are captured in Elmer Clifton's whaling epic, Down to the Sea in Ships. Presented on KCTS-9's The Silent Years, December 13 at 9:00 p.m., Down to the Sea in Ships combines the drama, heroism, hardships and chilling majesty of the early pursuits of the mighty bull whale, when man fought whale on more equal terms.

By using real people and real situations, the camera crew were in constant danger — from either a whale crashing into their fragile boats or from being attacked by the ever-present scavenger sharks waiting for victims.

However, as the chief cameraman asserts, they "had only one thought and that was to get the real photographs of real action at any cost." At one point, when a whale was harpooned: "We noticed he kept coming closer and closer . . . he sent one boat high in the air, leaving the crew to the mercies of the sharks . . ." Then, as the whale weakened, "anxious to get some wonderful closeups, we drew nearer. Almost before we had realized it, he had changed his course and was bearing down upon all with all his speed.

We were barely able to get out of his way a few feet as he shot past us, his large mouth wide open and his wonderful strong teeth plainly visible." But they did get the shots.

The whaling sequences provide the climatic scenes in the film, but interwoven with these is a love-triumphs-over-all plot involving the austere Quaker (William Walcott), his daughter (Marguerite Courtot), her beau (Raymond McKee), the unscrupulous Samuel Siggs (J. Thornton Baston) and his cohort (Patrick Hartigan). The cast also features an early appearance by Clara Bow.

DANNY KAYE (centre) is assisted by Met Opera artists Judith Blegen and Enrico Di Guiseppe in demonstrating a point in this scene from, Danny Kaye's Look-In at the Metropolitan Opera, to be telecast on Saturday at 5 p.m. on Channel 12.

Satire Brightens 'Saturday Night'

JOHN J. O'CONNOR

(NYT) — The new Saturday Night, is a live, late-night comedy variety series carried on NBC weekly (except for the first Saturday of each month, when NBC News' Weekend magazine gets the 90 minutes). In the beginning, several weeks ago, the Saturday Night format didn't quite work.

George Carlin, the comic, turned uncharacteristically heavy. Paul Simon and Art Garfunkel, briefly back together again, sang nicely but added little else to the proceedings.

About 75 per cent of the surrounding material seemed to meander pointlessly. In more recent weeks, however, at least 75 per cent has proved to be sharply and sometimes wickedly on target. NBC has found itself a source for legitimate pride, a commodity in scarce supply at any network these days.

The way Lorne Michaels, producer, sees it, Saturday Night has one overriding mission: to allow writers and performers to stay as close as possible to their material and talent, with a minimum of laundering or processing for mass consumption.

Still only hovering at the age-30 mark, Michaels dates his career to writing for The Phyllis Diller Show and Laugh-In. Even with the pace-setting Laugh-In, he notes, the difference between what he wrote and what finally got on the air — after being filtered through other writers, producers and performers — was consistently depressing.

However, he did meet Lily Tomlin through Laugh-In and subsequently became a writer and co-producer for her four television specials.

Miss Tomlin also happened to be the host of last week's Saturday Night, by far the best of the season's lot. (I should confess at this point that I am helplessly in love with Lily Tomlin. It's best to get that kind of thing out in the open and avoid silly arguments about objectivity.)

On Saturday Night, Mr. Michaels is putting together a form of comedy that he conceives is reflective of his "peers," most of them shaped by the 60's and 70's, by Vietnam and Watergate. A couple of years ago, the producer says, he and some friends, including Miss Tomlin, vowed to change the content complexion of TV — not forward to something like "The Age of the Documentary," but backward to something approaching defined styles.

As a "TV baby" and an unabashed admirer of television, Mr. Michaels insists that, while growing up, he could recognize immediately when a comedy skit was written by, say, Mel Brooks. He seeks a rebirth of both that definition and that recognition.

His writers (including Anne Beatts, Chevy Chase, Michael O'Donoghue and Tom Schiller) carry offbeat credits ranging from the National Lampoon to The Great American Dream Machine to documentaries on Buckminster Fuller and Anais Nin. His Not Ready for Prime-Time Players company (John Belushi, Gilda Radner, Jane Curtin, Garrett Morris, Laraine Newman and Danny Ackroyd) has been recruited from Off Broadway productions and improvisational revues.

One of Mr. Michael's best performers is one of his writers, Chevy Chase. And two of his regular features are mini-movies by Albert Brooks and skits with a batch of new Jim Henson Muppets.

The mix is held together and, to some extent, shaped by the program's guest host, who works closely with the company in frantic rehearsals. That Saturday Night attracts "name" talent to work for scale salaries indicates the impressive lure of the program's conception for performers.

Robert Klein, the comedian, was good, although his stand-up routines interfered somewhat with the over-all pacing. Candice Bergen was better, blending easily and attractively into the company.

Montague BRIDGMAN Ltd.
China Crystal Gifts
811 GOVERNMENT ST. 385-0021

SPORTS HIGHLIGHTS

SATURDAY

Grandstand 9 a.m. (5).

NFL Football 9:30 a.m. (5). Bengals vs. Steelers.

Wrestling 9:30 a.m. (6).

Camellia Bowl 11 a.m. (4). NCAA Division II championship game.

Curling Classic 11:30 a.m. (2, 6). Bill Tetley vs. Jim Ursel.

NFL Football 12:30 p.m. (2, 7, 12). Redskins vs. Cowboys.

Outdoor Sportsman 1:30 p.m. (6, 8).

Keith McColl 2 p.m. (6, 8).

NFL Game of the Week 4:30 p.m. (4).

Wide World of Sports 4:30 p.m. (8). Badminton; track and field.

NHL Hockey 5 p.m. (2, 6). Islanders vs. Maple Leafs.

Wide World of Sports 5 p.m. (4). Pro skiing; U.S.-USSR boxing.

Wrestling 6 p.m. (8).

Wrestling 10 p.m. (11).

SUNDAY

This Is the NFL 8:30 a.m. (5). Highlights of games played Dec. 7-8

NFL Football 10 a.m. (7, 12). 49ers vs. Falcons.

Grandstand 12:30 p.m. (5).

Golf 1 p.m. (4). Triple Crown LPGA Championship.

NFL Football 1 p.m. (5). Oilers vs. Raiders.

NFL Football 1 p.m. (7, 12). Vikings vs. Lions.

Tennis 2 p.m. (9). Commercial Union Masters Tournament.

MONDAY

NFL Football 7 p.m. (4). Jets vs. Chargers.

FRIDAY

Blue-Gray Game 8 p.m. (11). Telecast from Montgomery, Ala.

The Pop Shoppe
& CONVENIENCE STORE
OPEN 7 DAYS
MON.-SAT., 9:30 a.m.-11:30 p.m.
—Sunday Noon-Nine—
• FRESH MEAT & PRODUCE
• GROCERIES & DAIRY PRODUCTS
• TOBACCOS & CONFECTIONS
• MAGAZINES & NEWSPAPERS
• MIXERS, ICE & PARTY ITEMS
The Brand of Quality
GRAHAM'S
"THE SPECIALTY MEAT STORES"
FELTHAM & SHELBOURNE

CABLE 10 CABLEVISION
Programme listings are to be found daily on the Cable 10 weather channel. Your comments and ideas on community programming are welcomed. Cable 10, 3690 Shelbourne Street.

OK TIRE
BUY NOW SPECIAL
(Tread Similar)
BUY GRIPPERS — NOT SLIPPERS
Example:
BUY 2 A78x13 (600-13) RETREADS each installed
17.95
★ Other Retreads Similar Savings
★ Full Warranty Same as a New Tire
STORE HOURS: 8 a.m. to 5:30 p.m.
OK TIRE
2940 Douglas st. at Burnside 386-3156
STORE HOURS: 8 a.m. to 5:30 p.m.
WESTERN
OK TIRE
386-3156

Sunday, December 14

CBC 2	KOMO 4	KING 5	CHEK 6	KIRO 7	TIME	CHAN 8	KCTS 9	CABLE 10	KSTW 11	KVOS 12
French Program	Cleophus Robinson	Gardening	Rex Humbard	Day of Discovery	8:00	Rex Humbard	Sesame Street		Jimmy Swaggart	Cartoon
French Program	Ag-USA	NFL Highlights	Reg Humbard	Oral Roberts	8:30	Rex Humbard	Sesame Street		Miracles	Aquaman
Sesame Street	Insight	NFL Highlights	Day of Discovery	It Is Written	9:00	Search	Sesame Street		World Missions	Anchor
Sesame Street	Vision On	I Spy	Masters Touch	NFL Today	9:30	Joy of Belonging	Sesame Street		Lifestyle	NFL Today
Meeting Place	Vision On	I Spy	Oral Roberts	NFL: 49ers	10:00	Oral Roberts	Sesame Street		Favorite Martian	NFL: 49ers
Meeting Place	Devlin	Movie: Mr.	Search	vs. Falcons	10:30	Journal Intern'tl.	Sesame Street		Hour of Power	vs. Falcons
NFL: Dolphins	These Days	Hobbs Takes	It Is Written	Football	11:00	It Is Written	Sesame Street		Hour of Power	Football
vs. Colts	Make a Wish	A Vacation	G. T. Armstrong	Football	11:30	G. T. Armstrong	Sesame Street		Voice of Calvary	Football
Football	Medix	Movie	Sports Review	Football	12:00	Good News	Sesame Street		Rex Humbard	Football
Football	Directions	Grandstand	Miracles	Football	12:30	Agape	Sesame Street		Rex Humbard	Football
Football	Golf Special	NFL: Oilers	Country Way	NFL: Vikings	1:00	Country Way	Evening at Symph		Jeannie	NFL: Vikings
Football	Golf	vs. Raiders	Learning Leisure	vs. Lions	1:30	Star Trek	Evening at Symph		Movie: Bride	vs. Lions
TBA	Golf	Football	Country Garden	Football	2:00	Star Trek	Tennis		of The	Football
Wild Kingdom	Golf	Football	Movie: Last	Football	2:30	Movie: Last	Tennis		Gorilla	Football
Gardening (3:15)	Issues, Ans.	Football	Hours Before	Football	3:00	Hours Before	Tennis		Movie: The	Football
Money Makers	Medicine Men	Football	Morning	Football	3:30	Morning	TBA		Desperate	Football
Country Canada	Cousteau	My Partner	Country Canada	Movie: Lover	4:00	Horst Koehler	Mister Rogers		Hours	Fantastic Four
Hymn Sing	Special	The Ghost	Hymn Sing	Come Back	4:30	Questions	Sesame Street		Movie	Funorama
Billy Liar	America	Meet the Press	Billy Liar	Movie	5:00	Untamed World	Sesame Street		Here Come	Music Special:
Musical World	America	News	Student Forum	Movie	5:30	Capitol Comment	Electric Company		the Brides	Tony Bennett
					EVENING					
Disney World	News	Explorers	News Review	World at War	6:00	News	National		Mission:	Dr. Seuss
Disney World	Special	How Come?	News Review	World at War	6:30	News, Access	Geographic		Impossible	Xmas Cartoon
Beachcombers	Swiss Family	Xmas Cartoon	Beachcombers	60 Minutes	7:00	Six Million	World Press		FBI	60 Minutes
Irish Rovers	Robinson	Family Theatre	Irish Rovers	60 Minutes	7:30	Dollar Man	Lowell Thomas		FBI	60 Minutes
Waltons	Six Million	Xmas Special:	Waltons	Cher	8:00	Cher	Evening At Symph		Probe	Rhoda
Waltons	Dollar Man	Bob Hope	Waltons	Cher	8:30	Cher	Evening At Symph		Probe	Phyllis
Performance	Movie: What	Xmas Special:	Performance	Kojak	9:00	Kojak	Ascent of Man		Lifestyle	Movie: Arsenic
Performance	Ever Happened	Dean Martin	Performance	Kojak	9:30	kojak	Ascent of Man		Access	And Old Lace
Market Place	To Aunt Alice?	Xmas Special:	Marketplace	Billy	10:00	W5			Kroeze Bros.	Movie
Ombudsman	Movie	Mac Davis	Ombudsman	Graham	10:30	W5			700 Club	Movie: News
News	News	News	News; Comment	News	11:00	News				Movie:
Movie: A Tale	Movie:	Movie:	Movie: Singing	Face the Nation	11:30	News				Hollywood
of Two Cities	Paris	Battle At	Nun (11:50)	Movie: Full	12:00	Movie: A				
(11:45)	Blues	Bloody Beach	Movie: Day	of Life	12:30	Dream For				or Bust
Movie			The Fish Came	Movie: 13 West		Christmas				
Movie			Out (1:55)	Street (1:45)						

Movies

Mr. Hobbs Takes a Vacation (xx), on 5 at 10:30 a.m. A lightweight, but entertaining 1962 comedy about the misadventures of a family on holiday, starring James Stewart and Maureen O'Hara.

Bride of the Gorilla, on 11 at 1:30. No rating available on this 1951 thriller about jealousy and murder on a jungle plantation, starring Raymond Burr and Barbara Payton.

Last Hours Before Morning, on 6 and 8 at 2:30. An unpreviewed 1975 made-for-TV crime-drama about a private detective trying to connect a recent murder with a jewel robbery in the 1940s. Cast includes Ed Lauter, Victoria Principal, Rhonda Fleming and Robert Alda.

The Desperate Hours (xxxx), on 11 at 3. Excellent performances by a fine cast highlights this 1955 tension-filled drama about a trio of escaped convicts who take over the home of a businessman and his family. Cast includes Humphrey Bogart and Fredric March.

Lover Come Back (xxx), on 7 at 4. A typical, but entertaining 1962 Doris Day-Rock Hudson battle-of-the-sexes romantic comedy.

What Ever Happened to Aunt Alice (xxx), on 4 at 9. Geraldine Page and Ruth Gordon are excellent in this low-key Gothic thriller, about an Arizona widow whose housekeepers keep mysteriously disappearing. Filmed in 1969 and co-starring Mildred Dunnock and Robert Fuller.

Arsenic and Old Lace (xxxx), on 12 at 9. A well-done 1944 screen rendering of the long-running hit Broadway comedy about elderberry wine and murder, starring Cary Grant, Raymond Massey and Josephine Hull.

Paris Blues (xxx), on 4 at 11:30. Jazz lovers will enjoy this 1961 drama about two attractive lady American tourists in Paris, who fall for a couple of ex-patriate musicians, starring Joanne Woodward, Diahann Carroll, Paul Newman and Sidney Poitier. The film is highlighted by an excellent jazz score.

Battle at Bloody Beach (x), on 5 at 11:30. A routine 1961 Second World War drama, starring Audie Murphy.

Hollywood or Bust (xx), on 12 at 11:30. A wacky, gag-filled 1956 Dean Martin-Jerry Lewis comedy, noteworthy only as it was the last time these two appeared together.

A Tale of Two Cities (xxx), on 2 at 11:45. Dirk Bogarde and Cecil Parker star in this 1958 British-made version of Charles Dickins' classic novel about the French Revolution and one man's personal, heroic sacrifice.

The Singing Nun (xx), on 6 at 11:50. A 1966 comedy based on the true story of a Belgian nun whose songs made her an international celebrity, starring Debbie Reynolds, Greer Garson and Agnes Moorehead.

Full of Life (xxxx), on 7 at midnight. Judy Holliday and Richard Conte star in this charming and heartwarming 1957 comedy-drama about a young couple who move in with the husband's father when the wife announces she is going to have a baby. The two leads are good, but it's Salvatore Baccaloni who shines with his magnificent portrayal of Judy's Italian father-in-law.

A Dream for Christmas (xxx), on 8 at midnight. An excellent all-black cast highlights this 1973 made-for-TV drama about an Arkansas minister who moves his family to a challenging, but poverty-struck Los Angeles parish.

13 West Street (xx), on 7 at 1:45 a.m. Alan Ladd plays a man brutally beaten by a gang of toughs who decides to take the law into his own hands, in this somewhat unpleasant 1962 drama, co-starring Rod Steiger, Michael Callan and Dolores Dorn.

The Day the Fish Came Out (xx), on 5 at 1:55. An uneven 1967 combination of farce, romance and a nuclear crisis, directed by Michael Cacoyannis (Zorba, the Greek) and starring Tom Courtenay and Candice Bergen.

Today's Highlights

Jacques Cousteau Special, on 4 at 4. The Sea Birds of Isabela, the first of this season's new Cousteau adventures, focuses on the birdlife on a small, rocky island off the west coast of Mexico where an unusual amount of sea birds fish, breed and raise their young. (60 mins.)

Billy Liar, on 2 and 6 at 5. Return of this British-produced series about the adventures of a young man, addicted to compulsive but imaginative lying. (30 mins.)

Cartoon Special, on 12 at 6. A repeat telecast of a holiday favorite, How the Grinch Stole Christmas. (30 mins.)

Christmas Cartoon Special, on 12 at 6:30. Frosty the Snowman, an entertaining holiday cartoon narrated by Jimmy Durante, about the adventures of a snowman who comes to life. (30 mins.)

Little Drummer Boy, on 5 at 7. Repeat of another holiday favorite, this one about a little drummer boy who encounters a series of adventures while following the Magi to Bethlehem. Narrated by Greer Garson, with music by the Vienna Boys Choir. (30 mins.)

Family Theatre, on 5 at 7:30. The Tiny Tree, a new animated holiday adventure about a little crippled girl who befriends a tiny pine tree and its circle of animal friends. Music co-created by Roberta Flack and Johnny Marks, with voices supplied by Buddy Ebsen, Paul Winchell and Janet Waldo. (30 mins.)

Bob Hope Christmas Show, on 5 at 8. A Bob Hope Christmas party, with guests Redd Foxx, Angie Dickinson and Donny and Marie Osmond. (60 mins.)

Performance, on 2 and 6 at 9. May; and Frank — two plays about senior citizens finding new significance to their lives. Betty Leighton portrays May; and Arthur O'Connell plays Frank. (60 mins.)

Dean Martin Christmas Special, on 5 at 9. Christmas—California style—with host Dean Martin and his guests Dionne Warwicke, Michael Learned (of the Waltons) and Georgia Engel (of the MTM Show). (60 mins.)

Mac Davis Christmas Special, on 5 at 10. Champion skater Peggy Fleming and country musician-singer Roy Clark help host Mac Davis celebrate Christmas. (60 mins.)

Billy Graham Crusade, on 7 at 10. Jaws and Jonah is the topic of Dr. Graham's message tonight. (60 mins.)

Ascent of Man, on 9 at 10. Part 12 of the late Dr. Jacob Bronowski's award-winning series focuses on the life and work of the founder of genetics, Gregor Mendel. (60 mins.)

THE LITTLE DRUMMER BOY—a delightful animated Christmas musical, will be telecast on Sunday at 7 p.m. on Channel 5. The story is narrated by actress Greer Garson with music from the famed Vienna Boys Choir.

SUNDAY CLASSIC MOVIE

On Sunday at 9 p.m., Channel 12's Classic Movie series presents the delightful 1944 comedy, Arsenic and Old Lace, starring (left to right) Peter Lorre, Raymond Massey, Josephine Hull, Cary Grant, Priscilla Lane and Jean Adair.

ACTOR STARTED AS A TRAINMAN

By JAY SHARBUTT

NEW YORK (AP) — Kevin Dobson, formerly of Jackson Heights, N.Y., the 523rd Military Police Battalion, and the Long Island and Santa Fe railroads, was back in town recently, helping Kojak solve crimes.

Dobson, as fans of CBS' top cop series knows, plays Detective Bobby Crocker, the young gendarme at whom Kojak often barks.

The 32-year-old actor, who still has a sturdy Jackson Heights accent, sort of rolled into show business. He says after his army days, he spent 2½ years on the Long Island Line as a trainman and conductor.

Susan, his bride-to-be, and Jane, one of his two sisters, thought he was good-looking enough to seek work on TV commercials as an extra.

So the conductor got side-tracked into that line of work. But he stayed with the railroad just in case. He said that one day, an actor he knew introduced him to an agent. The agent sent him to audition for a part in a play The Impossible Years.

He got the job and later toured the states in the play, but not before befuddling the producer, who asked Dobson to tell him about the background of Kevin Dobson.

And that is how Dobson became an actor. He toured with the play, then studied acting at New York's Neighborhood Playhouse while driving cabs and tending bar to keep body and soul alive.

He also landed small parts in six films, including The French Connection, then ventured to Hollywood in 1971 and got into TV films as a heavy in one segment of Mod Squad.

Acting jobs still were few and far between. So, he said, he hooked on with the Santa Fe Railway in Los Angeles as an apprentice engineer, working early morning hours and door-pounding by day.

He understudied Jon Voight in a Los Angeles production of A Streetcar Named Desire — he abandoned the railroad for this particular trolley — but never got the big TV break he sought. Discouraged, he returned to New York. Then he went back to Los Angeles for a possible job in a new NBC series called Chase. He didn't get it, but landed the Kojak job a month later.

KEVIN DOBSON
. . . Kojak co-star

Kojak Strikes It Lucky With Championship Horse

By VERNON SCOTT

HOLLYWOOD (UPI) — If Telly Savalas' hair grew back chances are it would come in long, blond and curly.

And television's bald but golden greek could fall into a manhole and come up with a handful of drachmas.

Recently producer Howard Koch asked Savalas if he'd like to invest in a race horse to help out a friend. As a favor, the star of Kojak said sure, why not?

"I didn't know anything about horses," said Savalas on the set of his CBS-TV show the other day. "I still don't.

"I'm just a slob who goes to the track once in a while, loses money and curses the breed. So I didn't pay much attention to the horse. One day Howard insisted I go out to the track and look at our racer.

"So all right, he's a horse All horses look alike to me. Howard insisted I name him. So I did." Telly revered his late father who took him to his first horse race as a boy in New York. He dubbed the nag Telly's Pop in honor of his father, not for the lollypops he devours on the show.

"It sounds weird," said the actor, "but from the moment I named him something happened to that horse."

One of the things that happened to the 2-year-old bangtail was winning ways. In the past year it has entered six races and won five of them.

Telly paid $3,000 for the animal. To date it has won purses totalling $300,000.

"I'd rather be lucky than smart," Savalas said happily. "If he wins the California Juvenile Stakes he will be the first horse in history to win California's triple crown. And he's a cinch to go to the Kentucky Derby, baby!"

Now telly finds himself in the winner's circle every time his horse runs.

"Track officials tell me they never see the circle so crowded," he beamed. "All my friends and relatives are there to help us celebrate. He's a stretch runner so he comes from far back in every race. It's a real thrill.

"I love the track because I've been a gambler all my life."

Savalas will play the title role in Nick the Greek at Universal pictures, the first Greek movie hero to come along since Zorba. Telly is proud of his hellenic background and will play Nick to the hilt. "Nick always paid off," he said. "So have I. and I welcome the chance to put a gambling spirit on the screen. Win or lose, a real gambler has an attitude which transcends the gaming tables. "It's the joy. The fun is not in winning or losing, it's the game that counts. "I gamble all the time. I played Las Vegas, turned out a record album, sang for the Queen of England and directed myself in my own show. Either I've got a lot of gall or I'm a real gambler.

"And remember this, my friend, Prince Philip and I spoke to one another in Greek at that royal appearance. He's a Greek prince you know. Not English.

"The secret to playing a gambler is never showing a quiver of emotion, no finger trembles. You can't tell by looking if a real gambler is loaded or busted, but he always dresses like he's got a million.

THREE POINT MOTORS
YOU CAN SAVE MONEY
BY CHOOSING FROM OUR
EXCELLENT SELECTION
OF NEW 1975 DATSUNS
2620 GOVERNMENT AT HILLSIDE (DEALER LICENCE D-1925) 385-6737

No blankets . . . no top sheets . . . and no more tiresome bedmaking! Just a soft, billowy, down-filled "Daniadown" quilt that settles lightly over you like a warm cloud. Beautiful down-filled pillows, too. Find out more about the most natural sleep you'll ever know. Drop us a line or see it at:

daniadown quilts

Victoria: The Victoria General Store
767 Fort Street 383-6133
Vancouver: Selberg's Upholstery Ltd.
3580 West 41st Ave. 266-4750

Monday, December 15

CBC 2	KOMO 4	KING 5	CHEK 6	KIRO 7	TIME	CHAN 8	KCTS 9	CABLE 10	KSTW 11	KVOS 12
Giant; Mon Ami	Good Morning America (7 a.m.) News Bold Ones	Today (7 a.m.) Seattle Today Seattle Today	Canada A.M. Daybreak Ed Allen Definition	Patches Capt. Kangaroo Price Is Right Price Is Right	8:00 8:30 9:00 9:30	Canada A.M. Romper Room Karen's Yoga Definition	Romantic Rebellion		Cartoon New Zoo Revue Calendar; News News	Frisky Frolics Frisky Frolics Price Is Right Price Is Right
B.C. Schools Mr. Dressup Sesame Street Sesame Street	Bold Ones Kukla, Fran, Ollie Showoffs Rhyme, Reason	Cross-Wits Hlwyd. Squares Noon Day Noon Day	B.C. Schools Mr. Dressup John Barton John Barton	News Love of Life Young, Restless Search For Tmrw.	10:00 10:30 11:00 11:30	Ten A.M. Trouble with Tracy Jean Cannem Jean Cannem	Electric Company Sesame Street		700 Club 700 Club 700 Club Get Smart	Gambit Love of Life Young, Restless Dinah Shore
Bob McLean Bob McLean Bob Switzer Marketplace	Edge of Night All My Children Ryan's Hope Let's Make a Deal	Celebrity Sweeps Days of OUr Lives Days of Our Lives Doctors	News; Clarkson Ida Clarkson Adam-12 Ironside	News As the World Turns As the World Turns Guiding Light	12:00 12:30 1:00 1:30	News; Your Move It's Your Move Movie: Story of David (12:45)	Sesame Street Peacemakers		Mayberry RFD Jeannie Movie: World of Hans Christian	Dinah Shore Mike Douglas Mike Douglas Mike Douglas
All in the Family Edge of Night Take 30 Celebrity Cooks	$10,000 Pyramid One Life to Live General Hospital Happy Days	Another World Another World Somerset Movie:	Ironside Edge of Night Take 30 Celebrity Cooks	All in the Family Match Game Tattletales Dinah Shore	2:00 2:30 3:00 3:30	Movie Celebrity Dominoes What's Good Word Another World	Carrascolendas School Discipline		Andersen Silent Night Porky Pig Flintstones	All in Family Match Game Tattletales Dealer's Choice
Forest Rangers Coming Up Rosie Hi Diddle Day Partridge Family	Merv Griffin Merv Griffin Merv Griffin News	Atlantis: Lost Continent News	Flintstones Coming Up Rosie That Girl News	Dinah Shore Dinah Shore News News	4:00 4:30 5:00 5:30	Another World Brady Bunch FBI FBI	Mister Rogers Sesame Street Sesame Street Electric Company		Mickey Mouse Club Gilligan's Island Leave It To Beaver That Girl	Funorama Griffin (4:50) Griffin cont. Griffin cont.
					EVENING					
Klahanie Hourglass Hourglass Reach For the Top	News News NFL: Jets vs. Chargers	News News Truth, Consequence Hollywood Squares	News News Police Woman	News Mike Douglas Mike Douglas $25,000 Pyramid	6:00 6:30 7:00 7:30	News News Talent Show Headline Hunters	Zoom Heart Disease Theatre Preview World Press	Shalom:	Brady Bunch Bewitched Love, Amer. Style Adam-12	Griffin; News CBS News Lucas Tanner Lucas Tanner
Rhoda Front Page All in the Family Chico and Man	Football Football Football Football	Drama Special New Birth Movie: Cancel My	Rhoda Front Page All in the Family Chico and Man	Peanuts Xmas Special: Perry Como All in the Family	8:00 8:30 9:00 9:30	Invisible Man Joe Forrester	Performance at Wolf Trap Woman Alive	Jewish Pgm.	Ironside Ironside Movie: Mr. Imperium	MASH Let's Make a Deal In the Attic TBA
Newsmagazine Man Alive News News	News Issues '75 Movie: How Green Was	Reservation Movie News Johnny Carson	Newsmagazine Man Alive News News	Medical Centre Medical Centre News Mod Squad	10:00 10:30 11:00 11:30	Pig and Whistle Comedy Pilot News News	First Churchills First Churchills		Movie Movie FBI FBI	Movie: I, Monster Movie Movie: The
Movie: Moment To Moment	My Valley	Johnny Carson Johnny Carson	Movie: Terror On the Beach Movie: Two Flags (1:30)	Mod Squad Movie: Tight Spot Movie (2:15)	12:00 12:30	Movie: Riviera Touch Movie: Dark Corner (2:05)				Rose Tattoo

Movies

A Story of David (xx), on 8 at 12:45. A 1960 film version of the familiar Biblical story starring Jeff Chandler, Basil Sydney and Barbara Shelley.

World of Hans Christian Andersen, on 11 at 1. An animated musical biography of the life of the Danish shoemaker's son, who wrote some of the world's best known fairy tales.

Atlantis, Lost Continent (xx), on 5 at 3:30. Excellent special effects highlight this 1961 fantasy about a Greek fisherman who finds a civilization on the mythical lost continent. Cast is unfamiliar.

Cancel My Reservation, on 5 at 9. No rating available on this 1972 comedy starring Bob Hope and Eva Marie Saint as marrieds who are also rival TV personalities, and while on vacation in Arizona, find themselves involved in a murder mystery.

Mr. Imperium (xx), on 11 at 9. Opera fans will enjoy this light, romantic 1961 comedy about a romance between a commoner and a king, starring Lana Turner and the late opera star Ezio Pinza.

I, Monster, on 12 at 10. No rating available on this 1971 English-made version of the classic Jekyll and Hyde thriller classic, starring Christopher Lee in the dual role. Peter Cushing co-stars.

How Green Was My Valley (xxx), on 4 at 11. A moving, award-winning 1941 drama about life in a Welsh mining community, directed by John Ford and starring Walter Pidgeon, Maureen O'Hara, Donald Crisp (Oscar winner), Barry Fitzgerald and Roddy McDowall. The film was adapted from the best-selling novel by Richard Llewellyn, and won six Oscars, including Best Picture and Best Direction.

The Rose Tattoo (xxxx), on 12 at 11:30. First-rate 1955 comedy-drama featuring an Oscar-winning performance by the late Anna Magnani as an earthy dressmaker in Louisiana with a fond memory of her deceased husband, who finds love anew with a burly truckdriver. Adapted from a play by Tennessee Williams with an excellent co-starring performance by Burt Lancaster is Miss Magnani's new love.

Moment to Moment (xx), on 2 at midnight. Adapted from a French novel, this 1966 romantic melodrama tells of a married woman who accidentally kills her lover and goes to great lengths to cover up the deed. Cast includes Jean Seaberg, Honor Blackman and Arthur Hill.

Terror on the Beach, on 6 at midnight. No rating available on this 1973 made-for-television drama about a family's camping trip that becomes a holiday of terror when they are threatened by a gang of toughs. Cast includes Dennis Weaver and Estelle Parsons.

That Rivera Touch, on 8 at midnight. An English-made 1966 comedy-crime-drama about jewel thieves, wild chases and murder in the south of France, filmed with a European cast.

Tight Spot (xxx), on 7 at 12:30 a.m. An excellent script enhances the performance of Ginger Rogers, Edward G. Robinson and Brian Keith in this well-acted 1955 crime-drama about a woman set up by the police as a trap for a big time gang leader.

Two Flags West (xx), on 6 at 1:30 a.m. A 1950 western set during the Civil War, and starring Joseph Cotten, Linda Darnell, Cornel Wilde and Jeff Chandler.

The Dark Corner (xxx), on 8 at 2:05 a.m. Mark Stevens, Lucille Ball and Clifton Webb star in this well played and generally interesting 1946 crime-drama about a detective framed for murder trying to prove himself innocent. Lucy as some good comedy lines as the detective's secretary.

Tammy and the Millionaire (x), on 7 at 2:15 a.m. A 1967 composite of four Tammy shows from the TV series which starred Debbie Watson.

Key to Ratings:
Excellent xxxx
Good xxx
Fair xx
Poor x

PETULA CLARK helps co-host the Mike Douglas show all this week, beginning on Monday at 12:30 p.m. on Channel 12 and 6:30 on Channel 7. Tonight's guests include singer-actor John Davidson and comedienne-actress Anne Meara (recently of TV's Kate McShane).

Today's Highlights

Noonday, on 5 at 11 a.m. The first segment of a five-part pilot (to be shown each day this week) for a new weekday series. Each show is designed around a central theme that is discussed by a weekly host and guest celebrities. Today, comedian David Steinberg talks about good food and wine with his guests Karen Valentine and wine expert Robert Lawrence Balzer. (55 mins.)

Classic Theatre Preview, on 9 at 7. A discussion and preview of George Bernard Shaw's play, Mrs. Warren's Profession, due to be telecast on Thursday at 9 p.m. on Channel 9. (30 mins.)

Drama Special, on 5 at 8. Peege — a special television drama about a family's last visit with a dying grandmother at Christmas, starring Jeanette Nolan, Barbara Rush, William Schallert and Bruce Davison. (30 mins.)

Peanuts Cartoon, on 7 at 8. A repeat telecast of a holiday favorite, A Charlie Brown Christmas. (30 mins.)

In Performance at Wolf Trap, on 9 at 8. Julius Rudel conducts the National Symphony Orchestra and the 1950-voice University of Maryland Chorus in a performance of Verdi's Requiem Mass. (90 mins.)

In the Attic, on 12 at 9. A mini-concert featuring the musical talents of Loggins and Messina. (30 mins.)

One Day at a Time, on 8 at 10:30. Debut of a new comedy series about a middle-aged divorcee with two teen-age daughters, starring Bonnie Franklin as the mother and Mackenzie Phillips and Valerie Bertinelli as the daughters. (30 mins.)

Johnny Carson Show, on 5 at 11:30. Guest host Burt Reynolds welcomes Liza Minelli, Mel Brooks, Gene Hackman, country singer Jerry Reed and model-actress Lauren Hutton to tonight's show. (90 mins.)

Can Soaps Survive Hour-Long Format?

By RALPH TAYLER

(NYT)—"When you act in an hourlong TV show, and appear in three episodes a week, your private life becomes just about as frantic as that of a soap-opera character," says George Reinholt, who prefers the traditional half-hour format that allows him to look up, now and then, from the grindstone.

But the pressure is on within the industry to expand the daytime serial, and actors are having to accommodate to it. Recently, the CBS soap opera As the World Turns grew from a half-hour to an hour, spurred by the success of NBC's Another World, which went to an hour last January, and the same network's Days of Our Lives, which followed suit in April.

CBS took note that shows with high ratings, like its own As the World Turns, could hold their viewers over an entire hour, whereas there is always a risk with a half-hour program that the audience will scatter when 30 minutes are up.

Also, costs do not double when a half-hour soap opera expands to 60 minutes—but advertising revenues do. It is perhaps not common knowledge that daytim programming is where the profits are, while nighttime television just about breaks even.

The reason is cost: five one-hour segments of Another World can be produced for $130,000 — approximately what it takes to turn out one half-hour episode of say, All in the Family.

Soap operas are an assembly-line operation that use sets concentrated in one studio, lower-priced talent and only one taping session.

In contrast, prime-time talent comes high; more time is devoted to rehearsals; and two tape sessions are used to insure quality — all of which accounts for the cost differential.

Thus, for the networks, a daytime serial is gravy and the hour format can make it even richer by increasing the ratings.

Preoccupied with love and death, the soap opera camera moves relentlessly between home and hospital and counts the loss. The death rate in the hygienic, storybook towns of daytime serials appears to be higher than in the slums of 19th-century Marrakesh, and marriage fail with depressing regularity.

One actress, patting her face and finding it puffy, realized she had been crying for half a year.

For those who deal with their quotidian grief in other ways, the soap opera may seem laughable or deplorable. But the actors who work in the medium are convinced that the emotions they project are real.

And it would be callous not to admire at least the gameness with which they tackle the unlikely job of acting the same character in daily portions of an under-rehearsed play that goes on for, say, 20 years.

It's demanding work and, with the evolution of the hour show, getting even more so.

The players in Another World, for instance, now put in an 11-hour day at NBC's Brooklyn studios, producing the equivalent in time of about three feature films a week.

Understandably, the actors in As the World Turns have been approaching the new 1:30 to 2:30 p.m. format with trepidation, using military phraseology like "hitting the beach" as though expecting casualties.

So that their lot will not appear harder than it is, it should be explained that most continuing performers in a soap opera average about three days a week on the job, some weeks putting in as much as five and others one or two, depending on where the story line in which they are involved is going.

When the plot does stray far from them, worry may spoil their leisure, since they don't want to become mere horse-holders or, worse than that be killed off to create a suitably lachrymose widow.

A standard clause in the basic soap-opera contract gives the producer the unquestioned right to write out a character after 26 weeks.

One actor whose soap wife has just been killed to keep him interesting is Don Hastings, who has been Dr. Bob Hughes so long in As the World Turns that his real-life neighbors pester him for medical advice. He started in TV soap operas in 1956 with The Edge of Night and has been with his present show for 15 years.

Hastings likes the steady work that soap operas almost alone provide in a country where repertory theaters are rare. He has worked in show business since the age of six, when he sang in a radio program, Coast to Coast on a Bus.

"Radio was much easier," he recently reminisced. "You could literally have a running part in two or three soaps at the same time you were doing nighttime radio and a play."

Hastings recalls when he was in I Remember Mama on Broadway—just the first and third acts. Once a week between the acts he would taxi to the RCA Building to take part in the half-hour radio show One Foot in Heaven.

There are compensations for the daily soap-opera grind. When one actor was asked the difference between stage and soap acting, he said, "Oh, about $30,000 a year."

Many of the regulars on these serials live among the squireachy of Westchester or Connecticut or in Manhattan apartments that run to wood-burning fireplaces.

George Reinholt had driven his salary up to $70,000 a year on Another World before he was dropped after seven years (death by helicopter accident).

Because he had built up a personal following, he was able to move to a different soap, ABC's One Life to Live. (Serial hopping used to be anathema.)

Although actors in daytime serials can afford the lives of prosperous burghers, they are denied the status granted stage actors. Soap actors feel put down by their confreres in New York, and it rankles. Mary Stuart, who has been playing Joanne Vincente in CBS's Search for Tomorrow since its inception in September 1951, is the only actress to have won an Emmy for her work in a daytime series. Miss Stuart has been thrice married in the serial: "I always met someone at my late husband's funeral."

The low estate of daytime serials can also threaten career mobility. "If you get on a soap opera you are burying yourself, because of the attitude of the people in the hiring positions of the other media," says Carolee Campbell, Nurse Simpson in NBC's The Doctors.

Although a stretch in a soap did not bury Academy Award-winner Ellen Burstyn, who played in The Doctors in the mid-1960's under the name Ellen McRae, her career did not begin to take off until she was well away.

Stefan Schnabel, Dr. Stephen Jackson in CBS's The Guiding Light and the son of pianist Artur Schnabel, says the theater doesn't care if an actor performs in soaps, but the movies, snobbishly, do.

It can be particularly difficult if a serial actor gets too thoroughly identified with a role — hard to avoid when doing the same part day in, day out. Schnabel claims that he lost the chance to play a rather sinister character in The Exorcist (later dropped from the film) because of his daytime identity as the gemuetlich Dr. Jackson.

Actors in the days of live soap operas were like stunt pilots looping-the-loop without a parachute. But now even with tape, economic pressures are such that footage is rarely reshot.

Explains Mary Fickett, who plays Ruth Brent Martin in ABC's All My Children, "If you're supposed to be crying—you can't fake that—you have to be crying."

Victoria Wyndham, describing what it is like to work in the hour-long Another World arriving at a dead run at NBC's Brooklyn studios at 7 in the morning and returning home in Connecticut on the run at 8 at night, still feels there are moments when she suddenly connects and her role springs to life.

"When this happens, against all the odds," she says, "it's the biggest kick in the world."

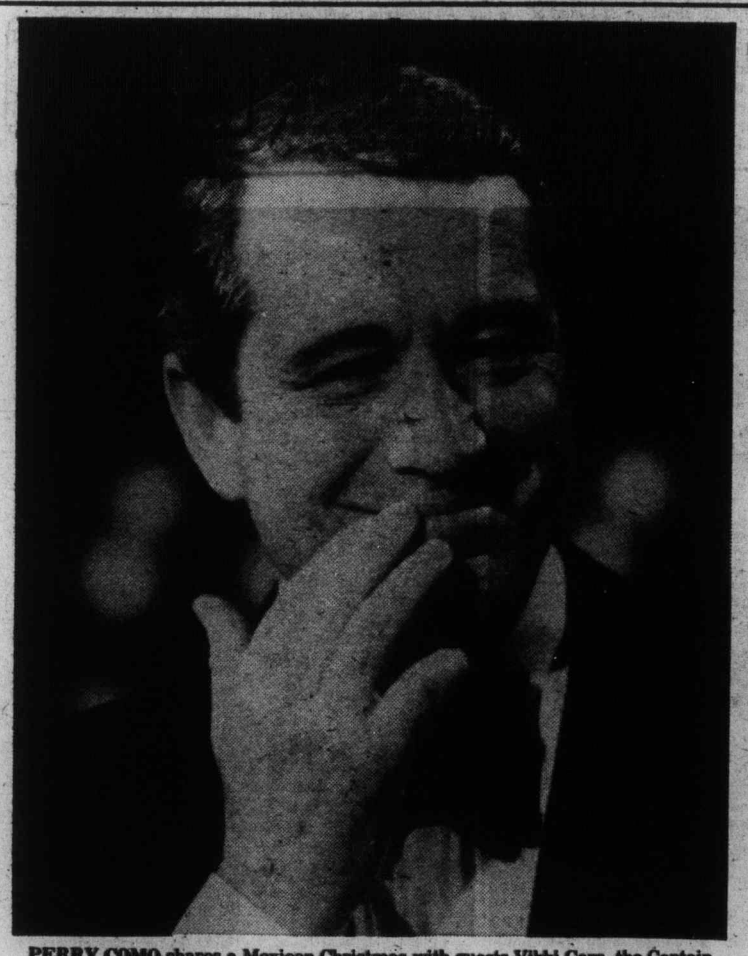

PERRY COMO shares a Mexican Christmas with guests Vikki Carr, the Captain and Tennille and the world famed Ballet Folklorico, in a holiday music special to be telecast on Monday at 8:30 p.m. on Channel 7.

Study Says Sesame St. Widens Poverty Gap

By NOEL EPSTEIN

WASHINGTON (WP) — A new battle has erupted over a study of Sesame Street that contends that, to the extent the television program helps preschoolers at all, it widens the educational advantage of more affluent children over those from poorer homes.

The study, done by a team headed by psychologist Thomas D. Cook of Northwestern University, is based on a new analysis of earlier research, mainly 1970 and 1971 data gathered by Educational Testing Service, Princeton, N.J.

In a rebuttal included in the new work, Seasme Street Revisited, the original ETS researchers asserted that the educational gap between advantaged and disadvantaged children "was not important to Children's Television Workshop (CTW)," producer of the show.

ETS researchers Samuel Ball and Gerry Ann Bogatz added: "We would certainly counsel any group whose aim is to close the gap not to use publicly available television as the delivery medium."

But the new study, financed and published by the Russell Sage Foundation, noted that CTW president Joan Cooney, in originally proposing Sesame Street, stated that its purpose was "to promote the intellectual and cultural growth of preschoolers, particularly disadvantaged preschoolers."

The show, which uses numerous minority-group settings, also is widely perceived as placing special emphasis on the less advantaged, and the Cook team said that some ETS statements had indicated disadvantaged children may have been the main beneficiaries of the program.

But the new study, which concentrates chiefly on six-month data for 1970, found that "there was no evidence that any gaps were being narrowed because of Sesame Street."

Nor was there any indication that the show was having any special learning effects on children generally in a single season "except for some letter-related skills," the study said. "Third, if the series was having any effects on the academic achievement gap, then the data from viewing surveys, from our analysis of the ETS data" and from another study "indicated that the direction of such effects was toward widening rather than narrowing the gap," it stated.

Earlier reports of education gains, the study suggested, were attributable in good part to encouragement given by ETS researchers to parents and children to view the program. The encouragements included home visits before the viewing season, buttons, ballons and magazines and weekly visits during the 1970 study.

The problem, the study suggested, is that viewer surveys indicate that, when such encouragements are gone, children in less advantaged homes do not watch the show as often as those in more affluent families.

The Cook team said that parents skeptical of its findings may have children who view the show for more than one season, may be the more affluent, and may attribute to Sesame Street learning gains "which, at their stage of development, they would have learned from their environment anyway."

The ETS researchers, however, had other objections in their rebuttal to the Cook team's findings.

They questioned the representativeness of the Harris viewer data that was chiefly used by Cook and said other data showed "the vast majority of inner-city preschool children view Sesame Street."

They also said the Cook team "carried out highly conservative and at times misguided analyses, and arrived at conclusions that are not very sensitive to the positive impact of Sesame Street.

"Our view, however, is doubtless based on our value tht a television program that helps preschool children in a variety of areas . . . is to be encouraged for its successes rather than put down for what it might be failing to do."

Tuesday, December 16

CBC 2	KOMO 4	KING 5	CHEK 6	KIRO 7	TIME	CHAN 8	KCTS 9	CABLE 10	KSTW 11	KVOS 12
Giant; Mon Ami	Good Morning America News Bold Ones	Today Today Seattle Today Seattle Today	Canada AM Daybreak Ed Allen Definition	Patches Capt. Kangaroo Price Is Right Price Is Right	8:00 8:30 9:00 9:30	Canada AM Romper Room Kareen's Yoga Definition	Gettin' Over		Cartoon New Zoo Revue Calendar; News News	Frisky Frolics Frisky Frolics Price Is Right Price Is Right
Canadian Schools Canadian Schools Sesame Street Sesame Street	Bold Ones Dusty's Treehouse Showoffs Rhyme and Reason	Cross-Wits Hlywd. Squares Noonday Noonday	Canadian Schools Canadian Schools John Barton John Barton	News Love of Life Young, Restless Search for Tmrw.	10:00 10:30 11:00 11:30	Ten A.M. Trouble with Tracy Jean Cannem Jean Cannem	Electric Company Sesame Street		700 Club 700 Club 700 Club Get Smart	Gambit Love of Life Young, Restless Dinah Shore
Bob McLean Bob McLean Bob Switzer Coronation Street	Edge of Night All My Children Ryan's Hope Let's make a Deal	Celebrity Sweeps Days of Our Lives Days of Our Lives Doctors	News; Clarkson Ida Clarkson Adam-12 Ironside	News As the World Turns As the World Turns Guiding Light	12:00 12:30 1:00 1:30	News; Your Move Movie: Maverick Queen (12:45)	Sesame Street Heart Disease		Mayberry RFD Jeannie Movie: My Girl Tisa	Dinah Shore Mike Douglas Mike Douglas Mike Douglas
All in the Family Edge of Night Take 30 Celebrity Cooks	$10,000 Pyramid One Life to Live General Hospital Happy Days	Another World Another World Somerset Movie: 7	Ironside Edge of Night Take 30 Celebrity Cooks	All in the Family Match Game Tattletales Dinah Shore	2:00 2:30 3:00 3:30	Movie Celebrity Dominoes What's the Word Another World	Villa Alegre		Movie Cartoons (2:45) Porky Pig Flintstones	All in the Family Match Game Tattletales Dealer's Choice
Forest Rangers Electric Company Just for Fun Partridge Family	Merv Griffin Merv Griffin Merv Griffin News	Women Movie Movie News	Flintstones Electric Company That Girl News	Dinah Shore Dinah Shore News News	4:00 4:30 5:00 5:30	Another World Brady Bunch FBI FBI	Mister Rogers Sesame Street Sesame Street Electric Company		Mickey Mouse Club Gilligan's Island Leave To Beaver That Girl	Gilligan (4:20) Griffin (4:50) Griffin continued Griffin continued
					EVENING					
Barney Miller Hourglass Hourglass Celebration	News News To Tell Truth Explore Northwest	News News Truth, Conseq. Name That Tune	News News Tony Orlando and Dawn	News Mike Douglas Mike Douglas Mike Douglas	6:00 6:30 7:00 7:30	News News Things Rotten Bobby Vinton	Big Blue Marble Heart Disease Lilias Yoga Naturalists	Music Victoria Sidelines	Brady Bunch Bewitched Love, Amer. Style Adam-12	Griffin; News CBS News Movie: Somewhere
Happy Days This is Law Fifth Estate Fifth Estate	Happy Days Kotter Rookies Rookies	Movin' On Movin' On Police Woman Police Woman	Happy Days This is Law Fifth Estate Fifth Estate	Good Times Joe and Sons MASH Comedy Pilot	8:00 8:30 9:00 9:30	Good Times John Allan Cameron Rookies Rookies	Ourstory Music Special Music Special Monty Python	Show of Hands Bonsoir Vict. Tuesday At	Special: Julie Andrews Movie: Miracle of Morgan's	I'll Find You Movie Switch Switch
Doctors Hospital Doctors Hospital News News	Marcus Welby Marcus Welby News Mystery Movie	Joe Forrester Joe Forrester News Johnny Carson	Doctors Hospital Doctors Hospital News News	Billy Graham News Mod Squad	10:00 10:30 11:00 11:30	Switch Switch News News	Soundstage Soundstage	Nine	Creek Movie continued FBI FBI	All in the Family Owen Marshall Owen Marshall Movie: The
Movie: Son of Hercules	Movie Movie	Johnny Carson Johnny Carson	Movie: The Undefeated Movie: Savage Land (2:30)	Mod Squad Movie: Dead Run	12:00 12:30	Movie: Whirlpool Movie: Gay Lady (2:00)				Sweet Ride

Movies

The Maverick Queen (xx), on 8 at 12:45. Barbara Stanwyck and Barry Sullivan star in this 1956 western about a lady saloon owner who falls for an undercover detective.

My Girl Tisa (xx), on 11 at 1. A pleasant 1948 comedy-drama about an immigrant family living in turn-of-the-century New York, starring Lilli Palmer and Sam Wanamaker.

Seven Women (x), on 5 at 3:30. Director John Ford got a little carried away with this absurd 1966 melodrama about mission personnel in China circa 1935, trying to protect themselves from a barbaric warlord. An excellent cast (Anne Bancroft, Margaret Leighton, Flora Robson and Betty Field) is wasted.

Somewhere I'll Find You (xxx), on 12 at 7. A predictable 1942 wartime adventure and romance in Indochina, highlighted by the explosive team of Clark Gable and Lana Turner who make the whole thing interesting.

Miracle of Morgan's Creek (xxxx), on 11 at 9. The real miracle here is director Preston Sturges, and the way in which he was able to deal comically, with a theme that would not have been allowed by the censors at the time (1944). The story concern's a small-town girl who gets drunk and becomes pregnant, thanks to a variety of obliging GI's. Unfortunately she can't remember which is the father, and the "miracle" concerns the way in which the problem is solved. A perceptive and entertaining comedy, with excellent performances by Betty Hutton, Eddie Bracken, Diana Lynn and William Demarest.

Mr. and Ms. and the Magic Studio Mystery, on 4 at 11:30. A made-for-TV movie about a young lawyer and his wife working on the case of a woman who was murdered when she stepped into a magician's trick Iron Maiden. Cast is unfamiliar.

The Sweet Ride (xx), on 12 at 11:30. Jacqueline Bisset adds a little class to those otherwise sleazy 1968 drama about the rootless life of surfers and tennis bums. Others in the cast include Michael Sarrazin, Bob Denver and Michael Wilding.

Messalina Against the Son of Hercules (x), on 2 at midnight. A 1964 Italian-made adventure spectacle set during the days of the Roman Empire.

The Undefeated (xx), on 6 at midnight. John Wayne and Rock Hudson star in this routine 1969 post-Civil War western about an ex-Union officer and a Confederate soldier who join forces against Juarez and his bandits in Mexico.

Whirlpool (x), on 8 at midnight. A tedious 1959 British-made drama about a shady lady fleeing from a murder charge, who finds refuge on a Rhine barge. Juliette Greco stars.

Dead Run, on 7 at 12:30. No rating available on this 1967 French-made adventure-drama about a smalltime pickpocket with important stolen papers, who is pursued by both police and gangsters. Cast includes Peter Lawford, George Geret and Ira von Furstenberg.

The Gay Lady (xxx), on 8 at 2 a.m. A pleasant, well-acted 1949 turn-of-the-century romance about a dance hall entertainer who weds into nobility, starring Jean Kent and James Donald.

Stagecoach to Dancer's Rock, on 7 at 2:15 a.m. No rating available on this 1962 western about panic among stagecoach passengers when it is discovered one of them has smallpox. Among the unfamiliar cast is Martin Landau.

This Savage Land (xx), on 6 at 2:30 a.m. Barry Sullivan and George C. Scott star in this 1968 western about a frontier family harassed by a vigilante gang.

Key to Ratings:
Excellent xxxx
Good xxx
Fair xx
Poor x

Today's Highlights

Canadian Schools, on 2 and 6 at 10 a.m. Today's program expands to one-hour in order to present an award-winning children's Christmas story entitled, J.T., a drama about a shy black youngster living in Harlem and his friendship with a half-starved, one-eyed alley cat. (60 mins.)

Just for Fun, on 2 at 5. Debut of a new children's program in which grade-school youngsters participate in a quiz show featuring questions on different subjects and action games. (30 mins.)

Naturalists, on 9 at 7:30. Return of the series profiling prominent American naturalists, filmed in areas where they lived and worked. Tonight, passages from Henry David Thoreau's (1817-1872) journals are read against a background of the world he loved including Walden Pond. (30 mins.)

One to One, on 11 at 8. A variety special hosted by Julie Andrews and her special guests figure skater Janet Lynn, the Muppets and the Korean Children's Choir. (60 mins.)

Hometown Saturday Night, on 9 at 8:30. A music special recreating turn-of-the-century oldtime band concerts, with the Jack Daniel Original Silver Cornet Band, led by Dave Fulmer. (60 mins.)

Fifth Estate, on 2 and 6 at 9. Tonight's edition includes a profile of British Columbia brewery owner Ben Ginter; and a report from Scotland about a dispute between a newspaper and a local landowner. (60 mins.)

One Day at a Time, on 7 at 9:30. Debut of a new mid-season replacement comedy about the trials and tribulations of a divorcee with two teen-age daughters. (30 mins.)

Billy Graham Crusade, on 7 at 10. The topic of Dr. Graham's message tonight is, God's Secret Agents, in this second of three crusades to be telecast this week. (60 mins.)

Soundstage, on 9 at 10. A concert combining the musical talents of Grammy winner Kris Kristofferson and his wife Rita Coolidge. Their selections include Kristofferson's hit, Me and Bobby McGee. (60 mins.)

Johnny Carson, on 5 at 11:30. Among Johnny's guests tonight is Ted Knight from the Mary Tyler Moore Show. (90 mins.)

FIFTH ESTATE—the current affairs magazine series hosted by Adrienne Clarkson and Warner Troyer, tonight includes a profile of B.C. brewery owner Ben Ginter, at 9 p.m. on Channel 2 and 6.

Movie Sound Effects Challenge Imagination

Squeeze a sack of cornstarch, or crunch up a styrofoam cup — it's the sound of footsteps in crisp, dry snow. Shake a feather duster and there is the unmistakeable sound of a bird taking flight.

On the screen a huge machine is boring through layers of rock and earth. Recording the sound to go with it is Ken Page in a small room, watching the action and grinding rice in a coffee mill.

"I tried coffee beans but rice gives a grittier effect," explains Page, a 20 year veteran at playing with sound.

The world of sound very often must be created and woven as artfully as the film's visual fabric. Page has been doing this at the National Film Board in Montreal for eight years now and has become the grand master of sound effects here.

Microphones aren't discriminating enough to tune out irrelevant sounds and pick up on the important ones.

When the film crew comes back from a day in the hills, shooting a skier's glide down the slopes, the script may talk about the joys of skiing in the utter solitude of wilderness. But the sound track betrays this little white lie with background noises of trucks and cars from the nearby highway. So the sound image must be reconstructed to fiz the scenario. The editor wipes out the original track and fills in with sound effects.

Page makes a denim bag out of an old pair of jeans, fills it with soda crystals, then sweeps a stick across it, making a perfect ski-swish. The effect is created by a combination of the denim and wood textures and the sound world achieved is the perfect compliment to the visual.

Shooting sights and sounds together often gets to be time-consuming and costly — when conditions are right for one, they're usually wrong for the other. So post-sync — filling in parts, or the entire sound track, after the film is shot — is being used more and more frequently.

This is common practice for feature films, but used to be thought of as unnecessary for documentaries. When they felt that a "true" effect could be achieved by recording sights and sounds together.

But even in documentaries, when the camera closes in on the man swinging a sledge-hammer, the microphone may lose the dramatic crash in a jumble of background noise. However, to increase the volume of the sledge-hammer, everything else gets louder too and the sound confusion is not at all how the scene really was. Reality must be recreated with a sound effect.

One of the most difficult effects Ken Page had to reproduce recently was for the NFB documentary In Praise of Hands. A segment filmed on location in Africa, showed a tribe of natives dying cloth, which was tied in a series of small knots. Then they pulled the cloth apart to separate it into layers. For some reason this separating sound was not on the track, and it was hardly practical to go back and record it again.

"Everything I tried sounded like cloth ripping instead of separating," Page recalls his efforts to find a sound effect.

Then he discovered a certain cloth texture (the revolving towel roll in an NFB washroom, as a matter of fact). When he pulled it tight and ran his finger nails along it, he got THE sound.

Materials for the made-to-measure sounds come out of an oversized closet just behind Studio A. This 'closet' is every five-year-old kid's dream, with empty bottles, toy cars, bits of string, hammers and nails, odds and ends of wood, metal and cloth in every imaginable size, shape and texture. There are three-foot square frames of cement, tile, metal, marble, wood, gravel and sand, and a wide assortment of shoes, boots, slippers and clogs — all for creating footstep sounds to order. Single-footedly, Page can re-create a 20-man squadron marching.

When the fight scene in the NFB's feature film Why Rock the Boat, wasn't loud enough, Page, always willing to oblige, went into his little room, turned on the recording machines and threw himself around, bounced against walls, tripped over chairs, pounded garbage cans. Mixed properly it can sound like a proper brawl.

The mixing unit, or sound consul, is a vital tool in creating sound effects. It's the size of an office desk, looks like a cross between a pipe organ and a spaceship control panel. As many as 24 different tracks of sound can go through, to be mixed and balanced and come out in one tape. — the sound track for the film.

Special effects aren't always necessary. Short cuts are possible when it's a question of background effects and if the sound doesn't have to be syncronized exactly to the visual.

The National Film Board has a library of some 12,000 sounds, which film makers use to fill out their sound tracks.

Cars make up the largest category, says Joe Curtis whose job it is to catalogue and organize all the sounds dumped on his desk by film and sound men coming back from shooting on location.

"You've got different makes of cars, you've got them coming and going, you've got the sound of the ignition key turning, the engine starting, cars on dry pavement, on wet pavement," says Curtis.

The next largest category is "atmospheres," the back-drop sounds — a cafeteria, a museum, a train station. The library even has stashed away some rather exotic sounds — a horse's stomach after a full meal, just as one example.

The sound library grew up by accident. Editors would keep sounds they recorded on location, because they knew they'd be able to call them up later when they needed them. Now the problem is one of organizing all the collected sounds, because each new one is put in the book at the end of the list.

"The call of a seagull could be ten different pages," says Curtis, who is putting all the sounds on index cards.

And sound effects are expensive. The library charges the film's budget $28 a minute for the sounds supplied.

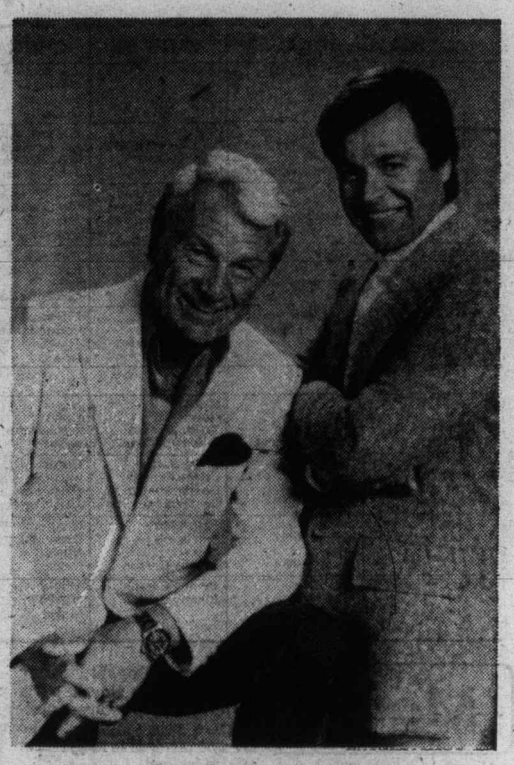

SWITCH—the new series starring Eddie Albert and Robert Wagner, and one of the few new programs to survive the disasterous 1975 TV season, will be telecast tonight at 9 p.m. on Channel 12 and 10 p.m. on Channel 8.

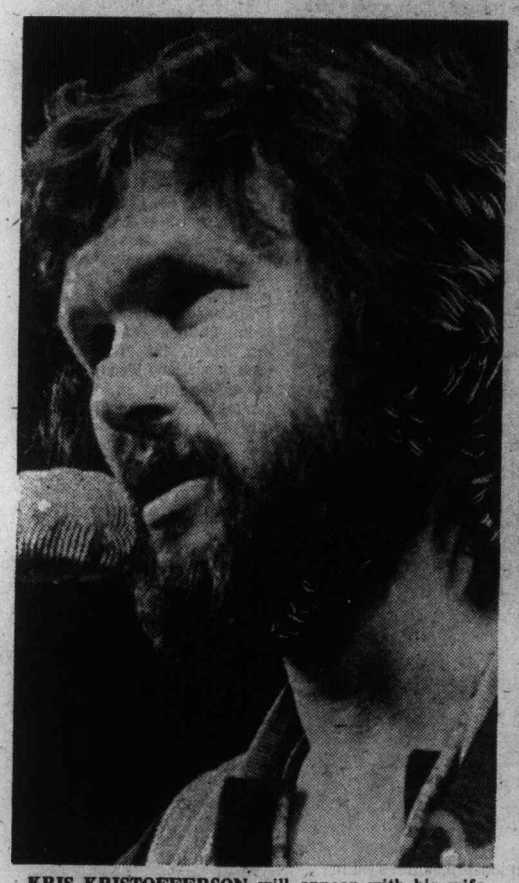

KRIS KRISTOFFERSON will appear with his wife singer Rita Cooledge in tonight's edition of Soundstage, a contemporary music series telecast on Tuesday at 10 p.m. on Channel 9.

CANNON HONORED

William Conrad, who will be entering his fifth season as the popular private eye in Cannon on the CBS Television Network this fall, has received high tribute from his peers in the Southern California Broadcasters Association.

Conrad, who started as a radio producer before becoming the voice of Matt Dillon in "Gunsmoke" on the CBS Radio Network and later assuming directing and action assignments on television, was honored for his outstanding contributions to the broadcast industry at the association's annual awards banquet.

Previous reipient of the honor was Groucho Marx.

TV SERVICE GUIDE

Kent's TV
Specializing in
• ELECTROHOME • ZENITH • SONY
• TRINITRON • SANYO
• SALES • SERVICE
• RENTALS
742 Fort St. 383-7104

For Fast, Reliable Color TV Service
Call
CITY CENTRE TV
University Heights Centre
Open Daily 10 a.m.-10 p.m.
477-6971

Sears
TV Repairs
595-9111 For Free Pick Up and Delivery
Charge It on Your Simpsons-Sears All Purpose Account

TELEVISION SERVICE CENTRE
1014 Cook Street at Fort
383-6083
Same Day Service in Our Shop or in Your Home
RENTALS AND SALES

"Color TV Specialists"
RCA
CUSTOMER SERVICE
• Enquire about Our Factory Service Contracts
827 Devonshire Rd.
382-8141

EATON'S
Television and Appliance Repair
Dial 382-7141
Ask for Appliance Repairs

FACTORY AUTHORIZED SERVICE
for
FINE HOME ENTERTAINMENT PRODUCTS
INCLUDING
Admiral by Rockwell International
Magnavox by Phillips
FACTORY TRAINED TECHNICIANS
Fair Deal Service Ltd.
3454 Tillicum (at Burnside Plaza)
PHONE 385-7423
REPAIRS — RENTALS — COIN-OPERATED EQUIP.

Electrohome
CUSTOMER SERVICE
Ask about our extended warranty plan
385-3384 2533 Government

BUTLER BROTHERS
Color Television Repairs by the Professionals
TV SALES and SERVICE
3396 Douglas 383-1511

Wednesday, December 17

CBC 2	KOMO 4	KING 5	CHEK 6	KIRO 7	TIME	CHAN 8	KCTS 9	CABLE 10	KSTW 11	KVOS 12
Giant; Mon Ami	Good Morning America News Bold Ones	Today Today Seattle Today Seattle Today	Canada AM Daybreak Ed Allen Definition	Patches Capt. kangaroo Price Is Right Price Is Right	8:00 8:30 9:00 9:30	Canada AM Romper Room Kareen's Yoga Definition	Gettin' Over	Music Victoria	Cartoon New Zoo Revue Calendar; News News	Frisky Frolics Frisky Frolics Price Is Right
Western Schools Mr. Dressup Sesame Street Sesame Street	Bold Ones Boomerang Showoffs Rhyme and Reason	Cross-Wits Hollywood Squares High Rollers Noon Day	Western Schools Mr. Dressup John Barton John Barton	News Love of Life Young, Restless Search for Tmrw.	10:00 10:30 11:00 11:30	Ten AM Trouble with Tracy Jean Cannem Jean Cannem	Electric Company Sesame Street	Exp. Israel My Angle	700 Club 700 Club 700 Club Get Smart	Gambit Love of Life Young, Restless Dinah Shore
Bob McLean Bob McLean Bob Switzer Coronation Street	Edge of Night All My Children Ryan's Hope Let's Make a Deal	Celebrity Sweeps Days of Our Lives Days of Our Lives Doctors	News; Clarkson Ida Clarkson Adam-12 Ironside	News As the World Turns As the World Turns Guiding Light	12:00 12:30 1:00 1:30	News; Your Move Movie: Miracle on 34th Street (12:45)	Sesame Street Heart Disease		Mayberry RFD Jeannie Movie: Her Twelve Men	Dinah Shore Mike Douglas Mike Douglas Mike Douglas
All in the Family Edge of Night Take 30 Celebrity Cooks	$10,000 Pyramid One Life to Live General Hospital Happy Days	Another World Another World Somerset Movie:	Ironside Edge of Night Take 30 Celebrity Cooks	All in the Family Match Game Tattletales Dinah Shore	2:00 2:30 3:00 3:30	Movie Celebrity Dominoes What's the Word Another World	Villa Alegre Sounds of Joy		Movie Cartoons (2:45) Porky Pig Flintstones	All in the Family Match Game Tattletales Dealer's Choice
Forest Rangers Coming Up Rosie French Program Partridge Family	Afterschool Special Macaroni News	Portrait of a Mobster Movie continued News	Flintstones Coming Up Rosie That Girl News	Dinah Shore Dinah Shore News News	4:00 4:30 5:00 5:30	Another World Brady Bunch FBI FBI	Mister Rogers Sesame Street Sesame Street Electric Company		Mickey Mouse Club Gilligan Leave It To Beaver That Girl	Gilligan (4:20) Griffin (4:50) Merv Griffin Merv Griffin
					EVENING					
Bob Switzer Hourglass Hourglass Nobel Winners	News News To Tell Truth Untamed World	News News Truth, Conseq. Wild Kingdom	News News Little House on the Prairie	News Mike Douglas Mike Douglas Price Is Right	6:00 6:30 7:00 7:30	News News Sportsbeat Hawaii	Zoom Heart Disease Lilias Yoga Book Beat	Arts Calendar: Xmas Show	Brady Bunch Bewitched Love, Amer. Style Adam-12	Griffin; News CBS News Peanuts Doctor in House
Nature of Things Musicamera Musicamera Musicamera	Things Rotten My Mama Baretta Baretta	Little House On the Prairie Doctor's Hospital Doctor's Hospital	Nature of Things Musicamera Musicamera Musicamera	Tony Orlando and Dawn Cannon Cannon continued	8:00 8:30 9:00 9:30	Five-O My Mama Movie: Terror on	Skating Skating Great Perform Great Perform	Vict. Drama TBA Perspective: Glad Tidings	Ironside Ironside Movie: We're No Angels	Tony Orlando and Dawn Hlwyd. Squares On the Buses
Upstiers, Downstairs News News	Starsky and Hutch News Mystery Movie:	Petrocelli Petrocelli News Johnny Carson	Upstiers, Downstairs News News	Blue Knight News Mod Squad	10:00 10:30 11:00 11:30	34th Floor Movie News News	Say Brother Spotlight On		Movie Movie continued FBI (11:15) FBI	Love, Amer. Style Bronk Bronk Movie: The
Movie: Gift	Returning Home	Johnny Carson Johnny Carson	Movie: The Naked Prey Movie: (2:00)	Mod Squad Movie: Golden Girl	12:00 12:30	Movie: Hound of the Baskervilles				Chairman

Movies

Miracle on 34th Street (xxxx), on 8 at 12:45. Repeat of a delightful holiday favorite starring Edmund Gwenn as Kris Kringle, a department-store Santa who tries to prove to everyone that he is the real Mr. Claus. Supporting cast includes Maureen O'Hara, Natalie Wood and John Payne.

Her Twelve Men (xx), on 11 at 1. Greer Garson plays a teacher at an all-boys school who is courted by two men, in this lightweight but entertaining 1954 romantic drama. Her co-stars are Robert Ryan and Barry Sullivan.

Portrait of a Mobster (xx), on 5 at 3:30. A tough 1961 crime-drama, strictly for fans of gangster moves, about the rise and fall of Dutch Schultz, notorious hood of the Prohibition era. Vic Morrow stars.

Terror on the 40th Floor (xx), on 8 at 9. A 1974 made-for-TV "disaster" drama, about a group of people trapped on the top floor of a blazing skyscraper. Cast includes John Forsythe, Anjanette Comer, Don Meredith and Joseph Campanella.

We're No Angels (xxx), on 11 at 9. A predictable, but entertaining 1955 comedy starring Humphrey Bogart, Peter Ustinov and Aldo Ray, as a trio of Devil's Island escapees planning to rob a family, who become involved in its personal affairs instead.

Returning Home, on 4 at 11:30. No rating available on this 1975 television remake of the 1946 Oscar winning drama, The Best Years of Our Lives, about three returning Second World War veterans trying to readjust to civilian life and enduring the traumatic effects of war. Cast includes Dabney Coleman, Tom Sellnick and James R. Miller.

The Chairman (xx), on 12 at 11:30. A somewhat implausible 1969 espionage drama starring Gregory Peck as a top U.S. scientist sent to Communist China on a vital mission. Slightly silly as Peck is carrying around an explosive device sewn into his head.

Git! (xx), on 2 at midnight. An outdoor children's adventure about two youngsters and a renegade dog.

The Naked Prey (xxx), on 6 at midnight. Cornel Wilde produced, directed and stars in this frightening but fascinating 1966 adventure about one man's struggle to survive in Africa's wilderness. Mr. Wilde does a fine job in all three departments.

The Hound of the Baskervilles (xx), on 8 at midnight. Peter Cushing and Christopher Lee star in this 1959 English-made version of the Sherlock Holmes-Conan Doyle mystery about murder on an eerie estate guarded by a massive dog.

Golden Girl (xx), on 7 at 12:30 a.m. A 1951 musical based on the life of Civil War dance hall entertainer Lotta Crabtree, starring Mitzi Gaynor and Dennis Day.

The Devil and Miss Jones (xxx), on 8 at 1:50 a.m. Jean Arthur, Robert Cummings and Charles Coburn star in this pleasant 1941 comdey about a department store tycoon who takes a job, incognito, in his own store. It's dated, but fun.

Under My Skin (xx), on 6 at 2 a.m. An ineffective 1950 film rendering of an Ernest Hemingway story about the racing game and a one-time crooked jockey's efforts to go straight. John Garfield and Luther Adler star.

CORNEL WILDE
. . . on 6 at midnight

CANADA'S TOLLER CRANSTON is among several championship skaters taking part in an annual charity exhibition of skaters to be telecast on Wednesday at 8 p.m. on Channel 9. Other participants include 1975 U.S. Dance Champions Colleen O'Connor and Jim Milns; and U.S. Ladies silver medalist Wendy Burge.

Today's Highlights

Afterschool Special, on 4 at 4. Sara's Summer of the Swans, a drama that follows the transformation of a self-conscious adolescent girl into a young adult. (60 mins.)

Peanuts Cartoon Special, on 12 at 7. A repeat of a holiday favorite, A Charlie Brown Christmas. (30 mins.)

Book Beat, on 9 at 7:30. Host Bob Cromie talks with journalist Elizabeth Drew, who from September 1973 to August 1974, kept a diary of events concerning Watergate which was incorporated into her new book, Washington Journal. (30 mins.)

Evening at Championship Skating, on 9 at 8. An annual charity exhibition in which champion skaters display their talents. This year's participants include Toller Cranston, 1973 Canadian National Champion; Colleen O'Connor and Jim Milns, 1975 U.S. Dance Champions, and Wendy Burge, silver medalist in the U.S. Ladies' Championships. (60 mins.)

Musicamera, on 2 and 6 at 8:30. The Royal Winnipeg Ballet perform their acclaimed version of Tchaikovsky's, The Nutcracker, about a little girl who receives a pair of dancing slippers and realizes her wish to become a ballerina. This production departs from the original staging of the Christmas Eve backdrop, and uses the theme of a birthday party. (90 mins.)

Blue Knight, on 7 at 10. Debut of another new crime-drama series, written by Police Story creator Joseph Wambaugh, and starring George Kennedy as veteran cop-on-the-beat Bumper Morgan. You may remember the five-part pilot which ran last season starring William Holden in the title role. Tonight's episode finds Bumper on the trail of a hotel thief who has added murder to his list of crimes. (60 mins.)

RISK PAYS STUNTMAN

By VERNON SCOTT

HOLLYWOOD (UPI) — When the leading man dives from a two-story building, falls from a racing horse, wrecks a car at high speed or socks the heavy in the teeth, odds are good that it is the work of Hal Needham.

Needham is the highest paid stuntman in Hollywood and the founder of Stunts Unlimited, an elite corps of 34 courageous daredevils.

A tough cookie of 38 years, Needham has lost count of the number of movies he's worked, but he appeared in more than 100 Gunsmoke episodes and 187 Have Gun Will Travel shows.

Stuntmen are riding high at the moment. All the disaster films and cops-and-robber television shows provide them with plenty of black-and-blue work.

"Things have been fine for the past five years," said Needham, celebrating his 20th year in the business. "But for the eight years prior to that it was very thin. The committee on anti-violence almost had us starving.

"Most of the stuntmen specializing in horses quit the business because nobody's making horse operas anymore. But the western stunt guys were getting a little old anyway."

Needham is smart enough not to specialize. Although he owns a herd of 180 horses he uses in stunts, Needham does it all — falls, fights, cars, fires, motorcycles, explosives, underwater stunts.

He's worked in as many as five different television episodes in a single day.

Most of Hollywood's top male stars of the past two decades have been doubled by Needham in dangerous scenes.

"No actor does all his own stunts, no matter what he says," Needham said. "If a producer has 5 million bucks tied up in a picture he's not about to let a guy like Burt Reynolds wreck a car when he can get a dummy like me to do it.

"But some stars would make good stuntmen. Reynolds is one of them. Bob Fuller and Doug McClure are strong, tough guys with plenty of courage, too."

Needham's highest jump was from 80 feet. But his most dangerous stunt was for an industrial film when he jumped a pickup truck, with a 15,000 horsepower rocket engine 128 feet through the air — 40 feet off the ground — over a lake.

"That was a little more than a year ago," he explained, "and I broke my back when I landed. Seven months earlier I'd broken my back in a John Wayne movie, MCQ."

Needham, who seems bright enough otherwise, has broken 42 bones. Enough stitches have been taken in his carcass to embroider the text of Ulysses on a beach towel.

"We try to reduce the danger to a minimum, of course," he said. "And then we prepare for accidents with alternate plans.

"For instance, if I'm turning over a stagecoach, I try to take into consideration what moves I have to make if it flips in the wrong direction. Without those emergency plans you get hurt.

"I'd say most stuntmen are injured working with horses. They have a one-celled brain and change their minds right in the middle of a stunt no matter how many times they do it right in rehearsal."

The SPCA is always after Needham to take it easy on his own livestock. He's still one of the few stuntmen who performs a "Running W." That's the spectacular spill a horse takes running at full speed.

"They're my animals," he said. "I train them myself, and they don't get hurt."

Needham earns a fortune at his trade, which kept him away from his Hollywood home all but 35 days last year.

His highest paid stunt was one he claims was the easiest. An insurance company paid him $25,000 to drive an air bag-equipped passenger car into a brick wall at 25 miles per hour while the cameras rolled. The test took 20 seconds.

If the air bag had failed to function, Needham may have added a few more broken bones to his total.

For that reason he needs the high pay just to meet his life insurance premiums.

But then Needham has never been a lounge lizard. The great-grandson of a Blackfoot Indian and a native of Memphis, Tenn., he was a lumberjack tree-topper, army parachute tester and sky diver before becoming a stuntman.

When he has a weekend off, Needham takes it easy racing cars and motorcycles.

He says, "I've never turned down a stunt."

Of course no one has yet asked Hal Needham to play a nude scene with Raquel Welch. Now that's dangerous.

BURT REYNOLDS
. . . does his own

MUSICAMERA SPECIAL—On Wednesday at 8:30 p.m. on Channel 2 and 6, Musicamera presents a special performance of Nutcracker, performed by the Royal Winnipeg Ballet. Shown here are Max Midinet and Violette Verdy.

HOT FAST DELIVERY
HO HO Kitchen
COMPLETE CATERING SERVICE
PRICES TO SUIT YOUR BUDGET
No Party Too Big or Too Small
385-7788
FREE DELIVERY WEEKDAYS 4:00 p.m. - 12:00 p.m.
SUNDAY and HOLIDAYS 4:00 p.m. - 10 p.m.
FRI. and SAT. 4:00 p.m. to 2:00 a.m.
DIVISION OF LEES — CHINESE SMORGASBORD
1410 Broad (Near City Hall)

Thursday, December 18

CBC 2	KOMO 4	KING 5	CHEK 6	KIRO 7	TIME	CHAN 8	KCTS 9	CABLE 10	KSTW 11	KVOS 12
Giant; Mon Ami	Good Morning, America News Bold Ones	Today Today Seattle Today Seattle Today	Canada AM Daybreak Ed Allen Definition	Patches Patches Price Is Right Price Is Right	8:00 8:30 9:00 9:30	Canada AM Romper Room Kareen's Yoga Definition			Cartoon New Zoo Revue Calendar; News News	Frisky Frolics Frisky Frolics Price Is Right Price Is Right
B.C. Schools Mr. Dressup Sesame Street Sesame Street	Bold Ones Dusty's Treehouse Showoffs Rhyme and Reason	Cross-Wits Hlywd. Squares High Rollers Noonday	B.C. Schools Mr. Dressup John Barton John Barton	Gambit Love of Life Young, Restless Dinah Shore	10:00 10:30 11:00 11:30	Ten A.M. Trouble with Tracy Jean Cannem Jean Cannem	Electric Company Sesame Street		700 Club 700 Club 700 Club Get Smart	Gabmit Love of Life Young, Restless Dinah Shore
Bob McLean Bob McLean Bob Switzer Coronation Street	Edge of Night All My Children Ryan's Hope Let's Make a Deal	Celebrity Sweeps Days of Our Lives Days of Our Lives Doctors	News; Clarkson Ida Clarkson Adam-12 Ironside	Dinah Shore Mike Douglas Mike Douglas Guiding Light	12:00 12:30 1:00 1:30	News; Your Move Movie; The Last Bandit (12:45)	Sesame Street Heart Disease		Mayberry RFD Jeannie Movie: Lovers and	Dinah Shore Mike Douglas Mike Douglas Mike Douglas
All in the Family Edge of Night Take 30 Celebrity Cooks	$10,000 Pyramid One Life to Live General Hospital Happy Days	Another World Another World Somerset Movie: Old	Ironside Edge of Night Take 30 Celebrity Cooks	All in the Family Match Game Tattletales Dinah Shore	2:00 2:30 3:00 3:30	All in the Family Celebrity Dominoes What's the Word? Another World	Villa Alegre Speakout		Lollipops Cartoons (2:45) Porky Pig Flintstones	All in the Family Match Game Tattletales Dealer's Choice
Forest Rangers Vision On What's New? Partridge Family	Merv Griffin Merv Griffin Merv Griffin News	Aquaintance At Me Movie continued News	Flintstones Vision On That Girl News	Dinah Shore Dinah Shore News News	4:00 4:30 5:00 5:30	Another World Brady Bunch FBI FBI	Mister Rogers Sesame Street Sesame Street Electric Company		Mickey Mouse Club Gilligan Leave It To Beaver That Girl	Gilligan (4:20) Griffin (4:50) Merv Griffin Merv Griffin
					EVENING					
Sportscene Hourglass Hourglass Noel Harrison	News News To Tell Truth World of Animals	News News Truth, Conseq. Let's Make a Deal	News News Lawrence Welk Lawrence Welk	News Mike Douglas Mike Douglas Bobby Vinton	6:00 6:30 7:00 7:30	News News Grady My French	Zoom Heart Disease Ascent of Man Ascent of Man	Tax Credit Info, Isld. Hobbyist	Brady Bunch Bewitched Love, Amer. Style Adam-12	Griffin; News CBS News Space: 1999 Space: 1999
Carol Burnett King of Ken. House of Pride	Barney Miller On the Rocks Streets of San Francisco	Bill Russell Seattle: Special Ellery Queen Ellery Queen	Carol Burnett Police Woman	Waltons Waltons Hawaii Five-O	8:00 8:30 9:00 9:30	Streets of San Francisco Comedy Pilot Maclear	Romantic Rebellion Theatre Preview Classic Theatre Classic Theatre	German Diary Music Victoria Public Eye: Advertising	Ironside Ironside Movie: The Outriders	Waltons Waltons Man About House Movie: Die!
Watson Report Peep Show News News	Special: Lola Falana News Mannix	Medical Story Medical Story News Johnny Carson	Baretta Baretta News News	Billy Graham News Mod Squad	10:00 10:30 11:00 11:30	Special: Lola Falana News News	Classic Theatre Classic Theatre		Movie Movie FBI FBI	Die! My Darling News (11:25) Movie:
Movie: The Dream Maker	Mannix Longstreet Longstreet	Johnny Carson Johnny Carson	Movie: Cry Panic Movie: Web of Violence	Mod Squad Movie: Shenandoah	12:00 12:30	Movie: Cardinal Richelieu				Class of '63

Movies

The Last Bandit (xx), on 8 at 12:45. A dated (1949) but fast-moving western drama about an ex-outlaw who opposes his younger brother's plan to rob a train, starring William Elliott, Forrest Tucker and Andrian Booth.

Lovers and Lollipops, on 11 at 1. No rating available on this 1955 drama about a 6-year-old child's reaction to her widowed mother's suitor, starring Cathy Dunn, Lori March and Gerald O'Loughlin.

Old Acquaintance (xxx), on 5 at 3:30. Bette Davis and Miriam Hopkins star in this compelling 1943 drama about two literary women and their loves and rivalry through the years. A bit talky and hard to believe but still good entertainment.

The Outriders (xx), on 11 at 9. Predictable 1950 western about three escaping Confederate soldiers who join a band of rebels traveling to New Mexico, starring Joel McCrea, Barry Sullivan and Arlene Dahl.

Die! Die! My Darling (xxx), 12 at 8:30. Thriller fans and nostalgia buffs will enjoy this 1965 English-made movie starring old-time movie star Tallulah Bankhead as an insane lady who traps and torments her dead son's fiancee, whom she holds responsible for the young man's death. Stefanie Powers and Donald Sutherland co-star.

TALLULAH BANKHEAD . . . on 12 at 8:30 p.m.

Class of '63 (xxxx), on 12 at 11:30. High class soap opera best describes this well-acted 1973 emotional drama about a class reunion that turns sour when a married woman enters into an affair with an old beau. Good performances are turned in by Joan Hackman, James Brolin, Cliff Gorman and Ed Lauter.

The Dream Maker, on 2 at midnight. No rating available on this 1963 musical starring British pop star Tommy Steele.

Cry Panic (xx), on 6 at midnight. Some familiar TV faces (John Forsythe, Earl Holliman, Anne Francis, Ralph Meeker) star in this 1974 drama about a man caught in a personal nightmare after he accidentally kills a drunk with his car.

Cardinal Richelieu, on 8 at midnight. No rating available on this 1935 drama starring George Arliss in the title role of the power behind the throne of King Louis XIII of France. Others in the cast include Edward Arnold, Cesar Romero and Maureen O'Sullivan.

Shenandoah (xxx), on 7 at 12:30. James Stewart heads a competent cast in this sentimental 1965 drama about a pacifist Virginia farmer and his efforts to keep his family out of the Civil War.

Web of Violence, on 6 at 1:30 a.m. No rating available on this Italian-made crime-drama, filmed in 1966 with an unfamiliar cast.

The Early Bird, on 8 at 1:40 a.m. Predictable 1965 English-made farce starring Norman Wisdom as a milkman involved in the middle of a dairy dispute.

Force of Arms (xx), on 7 at 2:30 a.m. The cast (William Holden, Nancy Olson and Frank Lovejoy) is better than the material in this 1951 Second World War story about the romance between an Army officer and a young WAC.

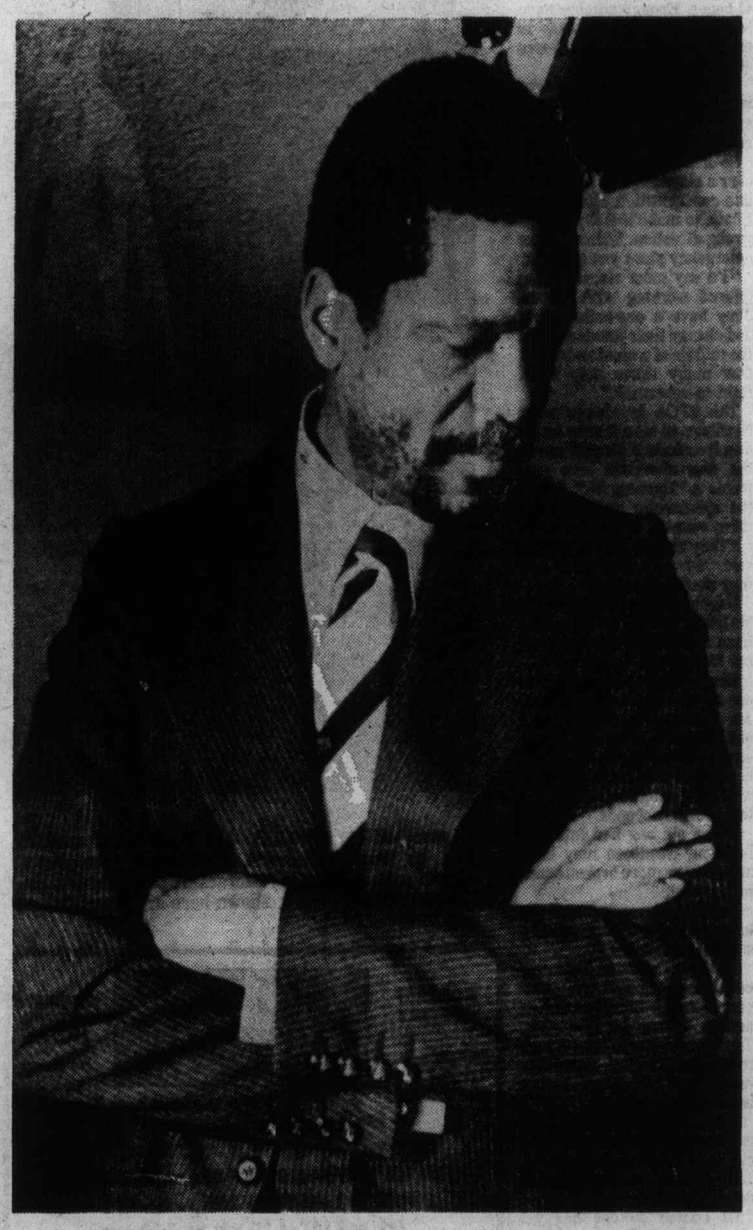

BILL RUSSELL—player extraordinaire, coach and general manager of the Seattle SuperSonics basketball team is profiled in a special to be telecast on Thursday at 8 p.m. on Channel 5.

Today's Highlights

Ascent of Man, on 9 at 7. The concluding essay in Dr. Jacob Bronowski's award-winning series traces man's growth toward self-knowledge. The program begins with a lengthy segment on the human brain — its evolution, complexity and functions. Bronowski talks about the humanist Erasmus; the mathematician John von Neuman; and visits Iceland and Ethiopia's Omo Valley. (60 mins.)

Romantic Rebellion, on 9 at 8. Host Kenneth Clark talks about the life and work of French sculptor Auguste Rodin (1804-1917), and shows examples of some of his work including the larger-than-life bronze figure Balzac. (30 mins.)

A Memory for the Future, on 5 at 8:30. A profile of Seattle — past and present — with the focus on future growth. Film and vintage stills illuminate the colorful history of Seattle during its post-fire boom days of the Alaska gold rush and international port-of-call. Since the Seattle World's Fair, the city has exploded with new growth and a renewed interest in city development, and more recently a new tie with Alaska — oil. (30 mins.)

Classic Theatre, on 9 at 9. A performance of George Bernard Shaw's satire on prostitution, Mrs. Warren's Profession. The play was first performed in 1902 and its subject matter, shocking audiences and provoking much controversy. Cast in this production includes Coral Browne, Pnelope Wilton, Robert Powell and James Grout. (This is the last drama in this series.)

Lola Falana, on 4 and 8 at 10. Sexy singer-dancer Lola Falana hosts her first television variety special and welcomes special guests Muhammad Ali and actor Hal Linden (of Barney Miller). (60 mins.)

Liberated Actress Busy Playing Traditional Women

By VERNON SCOTT

HOLLYWOOD (UPI) — There's a Women's Lib lag in Europe, according to actress Jacqueline Bisset, due in part to the way females are portrayed in motion pictures over there.

Jacqueline is the almost too beautiful English girl who has been working abroad steadily for the past three years.

In Italy, England and France — where she starred in The Sunday Woman, The Spiral Staircase and Le Magnifique respectively — there is no changing of languages to erase the barricades of sex.

A housewife is still a housewife in Italy, not a family engineer. In England a female committee chief is still chairman, not chairperson. In France the feminine suffix "ette" is immutable.

"European films deal with the traditional female role," Jacqueline said thoughtfully. "No one objects to that. I think it is a reason why European women are not as advanced in the liberation movement as Americans.

"American women are financially ahead of foreign women, but not emotionally. Of course, money is power and that is what many American women seek. European women are content with their age-old power.

"The English woman is more lib conscious than the French who continue to use charm and manipulation to achieve their ends.

"The place of the woman as a family figure still predominates over there. The woman gets her way, draws attention and admiration not by throwing her weight around but on the strength of her femininity. This is especially true in France, Germany and Italy.

"I noticed many women abroad already are tired of working and would like to stay home and raise families.

"I don't take sides in these matters except from my point of view as an actress.

"Here in Hollywood, we complain about the lack of roles for women in films and television. It is the same with foreign actresses.

"There is a dearth of female stars in London, Rome and Paris. Romy Schneider is the only one I know who works steadily in French and German pictures."

"Catherine Deneuve, Julie Christie and Charlotte Rampling do quite well, too, but that is about all of them."

Jacqueline, a native of Weybridge, Surrey, is the daughter of a doctor. Her half-French mother is a lawyer.

Although she makes her home in the Hollywood Hills, Jacqueline remains an English citizen and is the busiest actress, foreign or otherwise, on either side of the Atlantic.

In addition to the aforementioned movies, she starred in The Orient Express and Murder on the Bridge. Currently she is co-starring with Charles Bronson in St. Ives.

"It's been three years since I've made a picture in Hollywood," she said. "The last was The Thief Who Came to Dinner.

"There were several tempting offers to keep me working in Europe, but I needed to balance out my career.

"It was time to get back to Hollywood and work in the United States again.

"When I came home I was astonished how many movies were offered me. I can't explain it except that I've been out of town and returned looking healthy, happy and chipper. Now there are four different films pending for me when I complete St. Ives.

"My last three movies had me playing dramatic, introspective women who rarely smiled. Now I have the opportunity to be loose and twinkle. It's rather a welcome relief."

Jacqueline is single, liberated and making a fortune portraying traditional sort of women.

JAQUELINE BISSET stars with Dean Martin in the hit movie, Airport, to be telecast on Friday at 8 p.m. on Channel 4. In this article she talks about the Women's Lib lag in Europe.

PART TWO OF FLYING RISKS

Today Canada has no laws, only Federal regulations used as guidelines in contract negotiations, to govern flight time limitations for pilots and in this, the second of a two-part report on air safety, Correspondent Michael Maclear details the problems of pilot fatigue, its dangers and the constant pressure under which pilots and crews work while on long non-stop domestic flights and international flights with their multiple time zone changes.

In Canada the subject of pilot fatigue has received scant attention and Maclear points out the urgent need for an aggressive accident prevention policy to stop these factors coming into combination to produce an accident.

"There is every cause for concern," reports Maclear. "In a recent study, the American Airline Pilots Association says that 93 per cent of the pilots under study complain of fatigue. An Australian survey found 75 per cent 'exhausted' after duty. A British report shows that at final landing pilots are only working to 70 per cent of their capacity.

"In a ten day period," he continued, "one pilot crossed 52 time zones, completed two-thirds of his monthly flying time and has put in as many hours as most of us work in a month, yet medical findings suggest we need one day to adjust to each time zone flow. The implication is that improper performance due to fatigue will result in a hazardous situation."

This episode, entitled The Men in the Cockpits, is the second of a two-part report, to be telecast on Thursday, December 11 at 9:30 p.m. on Channel 8.

GIVE THAT SPECIAL PERSON A LIFETIME OF COMFORT THIS CHRISTMAS!

Pure goose-down quilts and pillows direct from our Victoria factory to you!

Quilts from . . $79.95 Pillows from $18.95

eiderdown shop

720 Yates St. Mall 384-0133

Admiral

WORLD OF TOMORROW

SOLID STATE COLOR TV

• SOLID STATE • BLACK MATRIX PICTURE TUBE
• SINGLE BUTTON AUTOMATIC COLOR ADJUSTMENT
• MODULAR CHASSIS

ON CASTERS TOO!

Out of this World Values on Admiral DISHWASHERS!

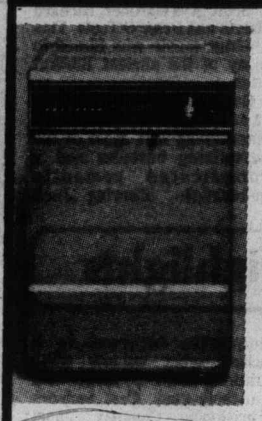

Admiral's best portable dishwasher for now and the future! • Eight pushbutton cycles lets you choose the exact cycle you need with convenient fingertip control. • Two energy cycles cuts down on operating costs. • Three indicator lights tell you at a glance exactly which phase the washer is in. • Forced air drying system forces air currents through both racks eliminating spotting. • Solid maple cutting board top provides additional work surface area. • Automatic rinse injector adds rinse agent at the exact right time during the final rinse. • Removable silverware basket with special small items basket and cover. • Quick retract power cord reel keeps cord out of the way. • By-pass faucet coupler allows you to use clean tap water. • Easy roll casters move washer easily with a gentle push. • Conversion kit lets you install washer under counter easily.

Way-Out Value . . $359.95

As Low As $10 Down

UPRIGHT AND CHEST TYPE FREEZERS
AUTOMATIC WASHERS AND DRYERS
ELECTRIC RANGES AND REFRIGERATORS
RADIOS, CONSOLE AND COMPONENT STEREOS

Tomorrow's Value Today at

VICTORIA'S LARGEST FURNITURE VALUE CENTRE

THE TRADERS

715 FINLAYSON ST. (Top of the Town) PHONE 388-6264

OPEN NIGHTLY 'TIL 9 P.M.

Friday, December 19

CBC 2	KOMO 4	KING 5	CHEK 6	KIRO 7	TIME	CHAN 8	KCTS 9	CABLE 10	KSTW 11	KVOS 12
Giant; Mon Ami	Good Morning, America News Bold Ones	Today Today Seattle Today Seattle Today	Canada AM Daybreak Ed Allen Definition	Patches Capt. Kangaroo Price Is Right Price Is Right	8:00 8:30 9:00 9:30	Canada AM Romper Room Kareen's Yota Definition			Cartoon New Zoo Revue Calendar; News News	Frisky Frolics Frisky Frolics Price Is Right Price Is Right
Canadian Schools Mr. Dressup Sesame Street Sesame Street	Bold Ones Dusty's Treehouse Showoffs Rhyme and Reason	Cross-Wits Hlwd. Squares High Rollers Noon Day	Canadian Schools Mr. Dressup John Barton John Barton	News Love of Life Young, Restless Search for Tmrw.	10:00 10:30 11:00 11:30	Ten A.M. Trouble with Tracy Jean Cannem Jean Cannem	Electric Company Sesame Street		700 Club 700 Club 700 Club Get Smart	Gambit Love of Life Young, Restless Dinah Shore
Bob McLean Bob McLean Bob Switzer Insights	Edge of Night All My Children Ryan's Hope Let's Make a Deal	Celebrity Sweeps Days of Our Lives Days of Our Lives Doctors	News; Clarkson Ida Clarkson Adam-12 Ironside	News As the World Turns As the World Turns Guiding Light	12:00 12:30 1:00 1:30	News; Your Move Movie: Ghost in the Invisible	Sesame Street Heart Disease		Mayberry RFD Jeannie Movie: The Face of	Dinah Shore Mike Douglas Mike Douglas Mike Douglas
All in the Family Edge of Night Take 30 Celebrity Cooks	$10,000 Pyramid One Life to Live General Hospital Happy Days	Another World Another World Somerset Movie:	Ironside Edge of Night Take 30 Celebrity Cooks	All in the Family Match Game Tattletales Dinah Shore	2:00 2:30 3:00 3:30	Bikini Celebrity Dominoes What's the Word? Another World	Villa Alegra	Law School Xmas Music Gardening	Marble Big Blue Marble Porky Pig Flintstones	All in the Family Match Game Tattletales Dealer's Choice
Forest Rangers Coming Up Rosie Flaxton Boys Partridge Family	Merv Griffin Merv Griffin Merv Griffin News	Voyage to Bottom of the Sea News	Flintstones Coming Up Rosie That Girl News	Dinah Shore Dinah Shore News News	4:00 4:30 5:00 5:30	Another World Brady Bunch FBI FBI	Mister Rogers Sesame Street Sesame Street Electric Company	Christmas Special	Mickey Mouse Club Gilligan Leave It To Beaver That Girl	Gilligan (4:20) Griffin (4:50) Merv Griffin Merv Griffin
					EVENING					
Bob Newhart Hourglass Hourglass Meeker; Mr. Chips	News News To Tell Truth Last of the Wild	News News Truth, Conseq. Hlwd. Squares	News News Rockford Files	News Mike Douglas Mike Douglas Candid Camera	6:00 6:30 7:00 7:30	News News Sanford and Son McCloud	Zoom Peacemakers Firing Line Firing Line		Brady Bunch Bewitched Love, Amer. Style Adam-12	Merv Griffin CBS News Treasure Hunt Candid Camera
Mary T. Moore MASH Tommy Hunter Christmas Show	Movie: Airport Movie Movie	Xmas Cartoon Chico and Man Rockford Files	Mary T. Moore MASH Tommy Hunter Christmas Show	Movie: The Bible Movie Movie	8:00 8:30 9:00 9:30	McCloud McCloud McCloud Country Music	Washington Week Wall Street Week Masterpiece Theatre		Football: Blue-Gray Football Football	Cher Cher Movie: Good Neighbor
Police Story Police Story News News	Movie Movie News Wide World	Police Story Police Story News Johnny Carson	Ellery Queen Ellery Queen News News	Movie Movie Movie Movie	10:00 10:30 11:00 11:30	Petrocelli Petrocelli News News	Northwest Week Lowell Thomas		Football Football FBI FBI	Sam Movie Movie Movie: The
Movin' On Movin' On Movie: Phantom of the Opera	Special Special continued	Johnny Carson Johnny Carson	Movie: The Abominable Mr. Phibes Movie (1.45)	Mod Squad Movie: (12.50)	12:00 12:30	Movie: Scream Blacula, Scream				Misfits

Movies

Ghost in the Invisible Bikini (x), on 8 at 12:45. A silly 1966 comedy about teenagers and a haunted house. Boris Karloff and Basil Rathbone appear in cameo roles.

The Face of Marble (x), on 11 at 1. A 1946 horror movie starring John Carradine as a mad doctor who brings the dead back to life.

Voyage to the Bottom of the Sea (xx), on 5 at 3:30. Walter Pidgeon stars in this 1961 science-fiction tale about an atomic submarine trying to stop a radiation belt threatening the earth.

Airport (xxx), on 4 at 8. A repeat telecast of the 3-hour 1970 box-office blockbuster, based on Arthur Hailey's best-seller and featuring a large cast headed by Burt Lancaster, Dean Martin, George Kennedy and Helen Hayes (Oscar winner).

The Bible, on 7 at 8. An all-star cast is featured in this epic 1966 dramatization of the Book of Genesis, directed and narrated by John Houston. The film encompases the stories of the Creation, the Garden of Eden, Cain and Abel, the flood, the Tower of Babel, the destruction of Sodom and Abraham's sacrifice of Isaac. The huge cast includes George C. Scott, Ava Gardner, Richard Harris and Peter O'Toole. This 3½-hour movie was filmed in many of the ancient Biblical sites.

Good Neighbor Sam (xx), on 12 at 9. An overlong but fairly entertaining 1964 spoof of the advertising business and a complicated romantic quadrangle, starring Jack Lemmon, Romy Schneider, Dorothy Provine and Michael Connors.

The Misfits (xxxx), on 12 at 11:30. This 1961 drama, written by Arthur Miller and directed by John Houston is special as it features the last appearances by Marilyn Monroe and Clark Gable. It's an offbeat story about four social mavericks drawn together by loneliness, who team for a hair-raising wild horse roundup in the Nevada foothills. The remainder of the excellent cast includes Montgomery Clift and Thelma Ritter. Recommended.

The Abominable Mr. Phibes (xx), on 6 at midnight. Thriller fans will enjoy this stylish 1971 horror tale about a man's bizarre plan of vengeance, starring Vincent Price in the title role.

Scream, Blacula, Scream, on 8 at midnight. No rating available on this 1973 thriller about vampires, voodoo, bizarre rites and a black Dracula.

War of the Colossal Beast, on 7 at 12:50 a.m. No rating available on this 1958 sci-fi tale about a radiation leak that turns out a 60-foot monster.

The Phantom of the Opera (xxx), on 2 at 1 a.m. This 1963 English-made thriller is the third version of the classic Gothic story about a mad musician who haunts a Paris opera house, and it stars Herbert Lom and Heather Sears.

Ritual of Evil (xx), on 6 at 1:45 a.m. An interesting 1970 made-for-TV mystery about a psychiatrist investigating the death of a wealthy patient, starring Louis Jourdan, Anne Baxter and Diana Hyland.

King Kong vs. Godzilla (x), on 8 at 2 a.m. A 1962 Japanese-made science-fiction tale about a clash between the two greatest movie monsters of all time.

Day the World Ended, on 7 at 2:15 a.m. No rating available on this 1956 sci-fi tale about seven survivors of an atomic explosion who take refuge in a remote hideaway. Richard Denning and Lori Nelson star.

Today's Highlights

McCloud, on 8 at 7:30. A repeat episode which find McCloud (series star Dennis Weaver) on the trail of a record-company executive who is pirating recordings done by a popular performer. Guest cast includes Jessica Walter, Barbi Benton and Lorna Luft. (2 hrs.)

Christmas Cartoon Special, on 5 at 8. Story of the First Christmas Snow, with Angela Lansberry and Cyril Richard lending their voices to a delightful tale set in a French abbey in 1845. The story concerns a blind shepherd boy who is hoping for a Christmas miracle. (30 mins.)

Cher, on 12 at 8. Guests on tonight's show are Hal Linden (of Barney Miller), comedienne Ruth Buzzi and singer Glen Campbell. (60 mins.)

Tommy Hunter Christmas Show, on 2 and 6 at 9. Holiday festivities with Tommy, the regulars and their families. (60 mins.)

Police Story, on 2 and 5 at 10. Tonight's episode focuses on a young officer with a troubled marriage, who develops a romantic interest in a schoolteacher witness while tracking down the leader of a car-theft ring. Cast includes Christopher Connelly, Janet Margolin, Howard Duff and Edgar Bergen. (60 mins.)

Lowell Thomas Remembers, on 9 at 10:30. Host Lowell Thomas continues with his series of retrospective newsreel, tonight focusing on the American fascination with the automobile in clips from 1923. (30 mins.)

Wide World Special, on 4 at 11:30. A look at fads, from the marathon-dancing and flagpole-sitting of the 1920s to more recent crazes over Hula-Hoops, Frisbees and the movie Jaws. Host Richard Dawson talks with health-food expert Gypsy Boots, actors Larry Hagman and June Havoc and Burt War (of the Batman series). (90 mins.)

Johnny Carson Show, on 5 at 11:30. Guests on tonight's show include Robert Blake (star of Baretta) and comedian Rodney Dangerfield. (90 mins.)

FRIDAY NIGHT MOVIE—Burt Lancaster and George Kennedy study a mock-up of a jetliner to determine the effects of a mid-air explosion that has just occurred in this scene from Airport, the 1970 box office hit, to be telecast at 8 p.m. on Channel 4.

CBC AM-FM Radio Highlights

SATURDAY

12:10 (AM) Our Native Land — Manitou Community College. A probing look at this unique college as it attempts to keep alive the culture and creativity of northern Quebec's native people. Fully accredited and run by native people the college is actually a self-contained community complete with day care and health care facilities, printing presses, classrooms and housing for students and entertainment facilities. The scholars, artists, and educators are interviewed as part of this in-depth consideration.

1:30 (AM) Metropolitan Opera — Bizet's Carmen. In the cast are Regine Crespin as Carmen, Placido Domingo as Don Jose, Jose van Dam as Escamilo (braodcast debut), Katia Ricciarelli as Micaela (broadcast debut).

4:03 (FM) Encore — Part I — The Loves of Cass Maguire by Brian Friel concerns an old Irishwoman who returns home from New York to find that her years of hard work and sacrifice have been in vain and her loves a myth. Cast: May Diver, Cass; John Neville, Ingram, Daphne Goldrick, Trilbe; Pat Benedict, Alice; Leslie Saunders, Tessa; Walter Kaasa, Harry; Jack Warburton, Pat; Ian Deakin, Don; Margaret Barton, mother and butcher. Music composed and conducted by Lucio Agostini. Part II — Murray Perahia, piano; Imprompty in E flat, No. 2 (Schubert); Piano Sonata No. 2 in B flat minor (Chopin); A BBC Transcription, recorded at the Queen Elizabeth Hall, London. (Postponed from last week.)

8:30 (AM) CBC Stage — Christopher Marlowe (Part II), by Eric Green and Alan Scarfe, deals with the assassination of the famous Elizabethan playwright. With certain evidence, some historical conclusions have been reached concerning the father of Elizabethan drama. Green contends that Marlowe was deliberately killed on direct orders from Lord Cecil, chief advisor to Queen Elizabeth I. In the cast: Alan Scarfe, Marlowe; Roy Brinson, Lord Cecil; Maggie Askey, Queen Elizabeth; Peter Haworth, Thomas Kyd; Roger Norman, balladeer.

8:30 (FM) The Entertainers — Host: Jim Bauer, Linda Hassler talks to some members of the now defunct Ville Emard Blues Band, a commune living in Montreal. From the original band, several offshoots have emerged and formed their own smaller groups.

10:03 (AM) Anthology — Morley Callaghan makes his monthly visit. The Accident, a new story by Joyce Marshall whose collection was published last spring under the title, A Private Place. Also, poems by Howard Engel, CBC radio arts producer, whose poems and book reviews have appeared in Saturday Night and Books in Canada.

11:03 (AM) Orchestral Concert — The Winnipeg Symphony Orchestra conducted by Ruben Gurevich: Jacques Brel is Alive and Well, arranged for orchestra, with the Winnipeg Warehouse cast — Pat Rose, Diane Stapley, Ruth Nichol, Ross Petty. A Winnipeg Symphony Orchestra Pops Concert.

11:03 (FM) Great Canadian Gold Rush — A rock music series with host Terry David Mulligan. Tonight: In concert, the Vancouver rock group Trooper, recorded live at the Zodiac Club in New Westminster, B.C.

SUNDAY

1:03 (AM) The Bush and the Salon — The Man in the Tin Canoe, by Barry Callaghan pits a despotic Hudson's Bay Company governor-general against a rebellious Wesleyan minister who tries to devise an alphabet for the Indians. Dan MacDonald plays the Rev. James Evans.

5:30 (FM) Opera Theatre — Host: Don McGill. Third of six broadcasts from the 1975 Bayreuth Festival. This week: Siegfried (Wagner) (No. 3 of the Ring of the Niebelung) (Jean Cox, Heinz Zednik, Donald McIntyre, Gustav Neidlinger, Gwyneth Jones, Yoko Kawahara, et al. Bayreuth Festival Orchestra conducted by Horst Stein).

7:30 (AM) The Entertainers — Poet, film-maker, musician, singer Harry Chapin is interviewed by Ross Porter. His albums are controversial, but he's a magnetic performer on stage. From London, England, Doug Crawford takes a retrospective look at the music of 1965.

10:03 (FM) Something to Talk About — A series serving as a prelude to The Best Seat in the House, a series of kunstkopft all-round-sound programs starting Jan. 4. Tonight: The Rescue — A melodrama for broadcasting from the BBC, based on Homer's Odyssey. Written for radio by Edward Sackville-West, with music by Benjamin Britten. With Rachel Gurney Penelope; Stephen Murray as Odysseus; Hugh Dickson as Telemachus. Production by Raymond Raikes. Music played by the London Sinfonietta, conducted by Rae Jenkins. (Concluded December 21st.)

10:30 (AM) CBC Playhouse — Help Me Hepplewhite, by Anne Hart. An exquisite Hepplewhite chair is discovered in the filthy apartment of a welfare recipient. A helpful soul, cleaning up the place realizes its value and wonders how she can get the chair for herself.

11:00 (FM) Music of Today — Host Norma Beecroft. Continuation of music from the 1975 International Rostrum of Composers, presented in Paris in May, 1975, where outstanding recordings from member organizations' recent season were played. Contributions in the next two weeks are heard from Japan, Spain, Switzerland, France, Austria, The Netherlands, Norway and Germany.

12 Midnight (FM) That Midnight Jazz — Host: Lee Major in Winnipeg. Sixth in a 10-week BBC series, Satchmo, narrated by Bing Crosby and Benny Carter. Tonight: Louis — In Good Company: Billy May, Bing Crosby, Sammy Cahn, Leonard Feather, Harry Mills, Ella Fitzgerald, Charlie Holmes, Louis Armstrong.

MONDAY

2:00 (FM) Afternoon Concert — Host: Jim Coward. Fifth of six programs, Mondays, of Mozart-Matinees, recorded through ORF at the Salzburg Festival. Music is performed mostly by the Mozarteumorchester Salzburg. Overture, The Magic Flute, K620 (Philharmonia Orchestra conducted by Otto Klemperer); Ballet Music: Les Petite Riens, K299b; Concerto for flute and harp, K299; Symphony in D major, K297, Ombra felice, K255 (Maureen Forrester, contralto; National Arts Centre Orchestra conducted by Bernardi); Divertimento in D, K205 (Vancouver Symphony Chamber Players).

8:03 (FM) Ideas — Host: Russ Germaine. Continuation of a two-week series of New Ideas, a report from the frontiers of science in conjunction with the 1975 Massey Lectures. Tonight: New Ideas in Interspecies Communication — Talking to apes and computers.

CBC-AM 690
CBC-FM 105.7

9:00 (FM) — CBC Monday Evening — Part I: Sports and the Playing Field of Life — An examination by Clive Cocking on the impact of North American sports psychology on young people. Part II: The Nazis and Music — Keith Chalkley and Hans Hubert-Schonzeler consider the composers who were favoured by the Hitler regime and why.

10:30 (AM) Great Canadian Gold Rush — In concert, the Toronto rock band Fludd, recorded at the Body Shop in Vancouver during their western tour. Host: Terry David Mulligan.

TUESDAY

8:03 (AM) CBC Tuesday Night — King's College, Cambridge — The first full-length radio historical feature on the Chapel and Choir of King's College, Cambridge, founded by Henry IV in 1441. Prepared by Canadian actor-writer Peter Haworth and produced by Robert Chesterman, the feature combines actual documentary and dramatized material in a second montage. The Choir performs music for CBC spanning five centuries, under the direction of Philip Ledger. Among the many outstanding personalities connected with King's heard on the program, are composer Herbert Howells; King's only Canadian organ scholar, Hugh McLean, now dean of music at University of Western Ontario; past music director David Willcocks; plus choral scholars and choir boys. Recorded in co-operation with Decca Record Company.

8:03 (FM) Ideas — Host: Russ Germaine. New Ideas. Tonight: New Ideas in Metaphysics — An hour with Robert Pirsign, author of Zen and the Art of Motorcycle Maintenance.

10:00 (FM) Canadian Concert Hall — CBC Winnipeg Orchestra conducted by Boris Brott; Erica Goodman, harp; Lawrence Ritchey, harpsichord; Irmgard Baerg, piano: Prelude, Danse du Rouet et Scene, and Pavanne de la Belle au Bois Dormant, from Ma Mere L'Oye (Ravel); Petite Symphonie Concertante for harp, harpsichord, piano and double string orchestra (Frank Martin); Pelleas et Melisande Suite, Op. 80 (Faure).

WEDNESDAY

8:03 (AM) Quirks and Quarks — World famous geneticist Dr. David Suzuki is host of this series whose theme is to prove that science can be simple, exciting and fun. The program will aim at satisfying the layman's curiosity on a variety of scientific subjects. Regular features include phone-ins, a science fiction segment, visions of the future, and answers to listeners questions.

8:03 (FM) Ideas — Host: Russ Germaine. New Ideas. Tonight: New Ideas in Biology — Gaia and Tellurianism.

9:00 (AM) Concern — Balthazar. A discussion of the mystical aspects of being black that deals with how the Negro has been portrayed by early, middle and late Christianity. From the Black Magic to Soul Brother has the Negro's history been one of a Balthazar which translates literally as "Lord of hidden treasures?"

9:03 (FM) Themes and Variations — Part I — A documentary on the legendary violinist Fritz Kreisler. Produced by Margaret Ireland in New York. Part II — CBC Winnipeg Singers conducted by William Baerg: Missa Papae Marcelli, (Palestrina); Marienlieder, Op. 22 (Brahms) (Recorded at the 1975 CBC Winnipeg Festival). Hosts: Karen Kieser and Harry Mannis.

10:30 (AM) — Country Road — Regulars Vic Mullen, Frank Cameron, Jim Bennet and Johnny Gold tonight present a performance by the Johnny Gold group. A regular feature of the program is the 'hit of the week.'

THURSDAY

8:03 (AM) Themes and Variations — Part I — A documentary on the legendary violinist Fritz Kreisler. Produced by Margaret Ireland in New York. Part II — CBC Winnipeg Singers conducted by William Baerg: Missa Papae Marcelli, Palestrina; Marienleider, Op. 22 (Brahms) (Recorded at the 1975 Winnipeg Festival.)

8:03 (FM) Ideas — Host: Russ Germaine. New Ideas. Tonight: New Ideas in Education — The Franklin School, London, England.

9:03 (FM) Opera Time — Host: Ruby Mercer. Tonight: Iphigenia in Aulis (highlights) (Gluck) (Anna Moffo, Dietrich Fischer-Dieskau, Arleen Auger, Thomas Stewart, Bernd Weikl, et al. Bavarian Radio Chorus and Orchestra conducted by Kurt Eichhorn). Intermission guest: Jeannette Zarou, soprano.

10:30 (FM) Classical Guitar — Les Variations, Op. 130 (Giuliani) (Julian Bream and John Williams, guitars); Le Rossiniane, Op. 119 (Giuliano) (Julian Bream, guitar.)

10:30 (AM) Jazz Radio Canada — Hosts are Lee Major and Mary Nelson. Tonight: The Bob Hales Band from Vancouver and the Summersong Quintet from Toronto.

FRIDAY

10:10 (FM) BBC Drama — David Copperfield: "Our Housekeeping" — David gives up all atempts to turn Dora into a good housekeeper. Mr. Micawber has been brought to desperate straits by the machinations of Uriah Heep. And, "Mr. Peggotty's Dream Come True." The long search is rewarded, and Em'ly is reunited with her uncle.

2:03 (AM) Canadian Schools Broadcast — Christmas Carols from Saskatchewan.

2:30 (AM) Canadian Concert Hall — Festival Singers of Canada conducted by Elmer Iseler: Missa de Beata Virgine (Palestrina). Part II — Festival Singers of Canada: Canadian Brass, conducted by Elmer Iseler: Cantate Domino (Schutz); Ein Kind so Lobelich (Praetorius); Fantasie (Canadian Brass only) (J. S. Bach) (arr. by Rosenthal); Psalm 100 (Schutz); Galliard Battaglia (Scheidt) (Canadian Brass); Ich Danke Dir (Hartmann) (CBC Broadcast Recording).

8:03 (AM) Between Ourselves — A Portrait of Dink Carroll, who was a sports columnist with the Montreal Gazette for 30 odd years. Carroll is known for his style of writing as well as his ability to prognosticate sports trends and results.

8:03 (FM) Ideas — Host: Russ Germaine. New Ideas. Tonight: The Cancellation of the Moon; Public Attitudes Toward Science since 1960. With Dr. Ernest Chargaff of Columbia University, who participated in the discovery of the DNA structure; David Suzuki; and David Spurgeon, editor of Science Forum. (Last program in the 'New Ideas' series).

9:00 (FM) Radio International — Hosts: Jan Tennant and Harry Mannis. Behind the scenes of several children's classics: Broadcaster Pat Patterson delves into the origins of that seasonal favourite ballet, The Nuteracker, and presents excerpts from the Tchaikovsky score. Stanley Williamson attempts to reveal what kind of man was The Reverend Charles Lutwidge Dodgson, much better known as Lewis Carroll — creator of Alice in Wonderland and Through The Looking-Glass. The documentary traces Carroll's adventures in publishing, and quotes from the first edition. There are dramatic illustrations, including a scene from the Mad Hatter's Tea Party, and examples of the Freudian interpretations of some recent critics.

10:30 (AM) Major Progression — A weekly 90-minute rock music show from Winnipeg. The program will have a variety of features covering almost every aspect of the music scene by Canadian artists. There will be a weekly billboard of musical events with information about the major concert across Canada; reviews of new record releases; and interviews with musical personalities. The program will also have commentaries on various aspects of the music industry; record companies and publishers; and how a record is promoted to hit status.

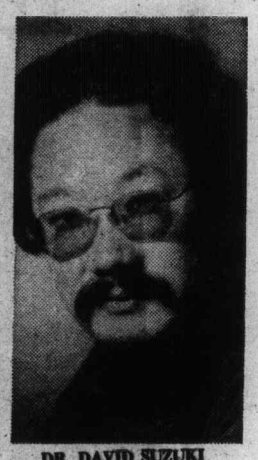

DR. DAVID SUZUKI
. . . 8:03 (AM) Wednesday

WHY BUY A COLOR TV AND
Then Worry and Wonder How Much It Will Cost to Fix It and How Long Will It Last?
RENT-IT
We Will Do All The Wondering and Worrying.
Brand New Admiral
Per Month 24.95
We'll RENT Any Size Color or Black and White TV — Stereo Too . . .
Fair Deal Service Ltd.
MASTERCARE MAINTENANCE SERVICE FOR ADMIRAL, MAGNAVOX
Phone 385-7423
3454 Tillicum Street
(At Burnside plaza)

Christmas is for families . . .

the gift for the Whole Family

with a 6-YEAR WARRANTY on the picture tube and 1 YEAR ON ALL PARTS AND LABOUR, it's a gift that brings years of family entertainment . . .

. . . CITY CENTRE TV HAS THAT COLOR TV YOU'VE ALWAYS WANTED AT THE PRICE YOU CAN AFFORD TO PAY!

ELECTROHOME

An Extra Degree of Excellence in picture, sound, and cabinetry

Try Our Rent-to-Own Plan

3-year unconditional guarantee on all parts and labour, 6-year warranty plan on the picture tube.

AS LOW AS 21.95 a month

SHOP 10 A.M. to 10 P.M. DAILY

" We Service What We Sell"

CC TV
Phone 477-6971

CITY CENTRE TV

Shelbourne at McKenzie

Next to Kmart in the Mall